CHICK'S
BAR AND LOUNGE
AIR-CONDITIONED
BALTIMORE & GREENE
Proudly Presents

FLINK JOHNSON
AND HIS ALL-STAR COMBO
Party Nite Every Wed.
"It's Smart to be Seen at Baltimore & Greene."
★ Dates for Cocktail Parties Open
Phone MU. 5-9715
★ No Cover ★ No Minimum

Adams Cocktail Lounge
DUNDALK AVE.—TURNER STATION
Presents
ED WILEY AND HIS ORCHESTRA
(Ex-Sax Man with Lionel Hampton)
EVERY FRIDAY, SATURDAY AND FOR YOUR LISTENING AND DANCING PLEASURE
SUNDAY 9:30-2 A.M.

KNOTTY PINE CLUB
PARK AVENUE and BIDDLE STREET
DANCING
AT NO EXTRA COST
presenting
EDDIE GOUGH
AND HIS ORCHESTRA
SOMETHING NEW AT THE KNOTTY PINE
You name the song and "Plato" will play it

SPARROW'S BEACH, INC.
ANNAPOLIS, MARYLAND
SUNDAY, JULY 28
In Person
CHUCK BERRY
"School Days"
also
RAY CHARLES
and His Orchestra

Boating—Swimming—Rides—Motels—Cabins
For Further Information Call or Write
MRS. FLORENCE SPARROW
P.O. Box 266 Annapolis, Md. COloniel 3-5088

Adah K. Jenkins' MOMENTS MUSICAL

"Music Study Exalts Life" was the theme of the annual recital by pupils of Margaret-Rusk Franklin at Sears Community Hall on a recent Sunday. The program was divided into six groupings, ranging from imaginative juvenile titles for the youngsters to well known compositions by Beethoven, Brahms, Grieg, Schubert, Chopin and Debussy.

There were several duets played by the instructor and pupils. The printed program contained a timely statement that "music is as necessary to the emotional and spiritual development of children and adults as good clothing, shelter, food and love."

Mrs. Franklin announced that the summer session of the studio will close Aug. 9 with a studio recital and party.

PERFORMING were: Kathleen Randall, soprano, Patrice Moulton, Diana Day, Rose Hall, Gloria Green, Jimmy Fair, Darlynne Hunter, Melvin Williams, Frank Whitehead, Stephanie Brown, Carol Shaver, Marsha Malone, Charlel Collier, Frances Evans, Mrs. Mabel Gullick, Kay Johnson, Beverly Copeland.

Also Angela Sykes, Kathleen Randall, Harold Williams, Barbara Thompson, Mrs. Louise Harper, Bonita Johnson, Debra Hunter, Josie Johnson, Patria Alvarez, Carol Gullick, Lutricia Ann Conner, Mr. Walter Gantt, Dorothy Ford, Jacqueline Hawkins, James Williams, Jr., Frank Williams Jr., Leslie Edmonds, Victor Myrick, Mary Adams, Gray Johnson, Joyce and Joan Lipscomb.

* * *

A-ROVIN': To Pittsburgh, for the annual American Friends Service Committee Institute, held this year at Chatham College (formerly the College for the Women of Pennsylvania). Discovered this oasis of beauty like a huge country estate a matter of less than 30 minutes drive from the heart of the great industrial city.

Met John Raitt, star of the Broadway success "Pajama Game" who appeared this week in a leading role in "Carousel" at the Pitt Stadium. He was dinner guest at the Institute and sang in fine, virile style several hit tunes from "Carousel" and "Oklahoma."

After his engagement here, he is enroute to Hollywood, where "Pajama Game" is to be filmed. He is a "Convinced" (Converted) Quaker and has given many concerts for the Fellowship of Reconciliation throughout the country.

On the Chatham College campus, in a two-story English type building was the Laboratory School of Music, holding its second annual Summer Music Camp, consisting of six weeks, for children of all ages and adults.

Under the direction of Mihail Stolarevsky, with Russell Wichmann as chairman, a faculty of instructors, largely from the Pittsburgh Symphony and Opera and the University of Pittsburg, over 100 youngsters and adults enjoyed a broad program of music and kindred arts, swimming and tennis.

At 9 a.m. the entire body enjoyed beginning the day with a miniature concert by a brilliant bass violinist. After this the primary students scurried off to classes in exploratory instruments, such as the recorder and xylophone and piano ensemble, note reading and ear training.

In other studios the arts and crafts groups busied themselves. There were group rehearsals for the operetta, which included a verse choir, ballet and modern dance.

The junior group continued in broader exploration of these fields with orchestral experience, theory, music appreciation and analysis. Groups of 14-to 18-year-old pupils added to their schedule a senior orchestra. For post-graduates and teachers there was opportunity for further study in their individual major fields, including master classes.

* * *

MADAM JOHANNA HARRIS (wife of Roy Harris, the composer) graciously invited us to attend her master class in piano.

The group assembled consisted of teachers and advanced students. Mme. Harris is a gifted concert pianist as well as a highly successful teacher, and is a member of the Chatham College music faculty.

There was a most challenging discussion of teaching repertoire in the classic field, stressing composers that preceded Bach. We performed a number of examples of this often neglected but very rewarding music.

She stressed the value of the satisfaction that pupils derive from performing well a complete piece of music that they can master and not play poorly.

During the discussion it was brought out that the music teacher has a vital responsibility in selecting music for her pupils on the basis of its musical value and interest, rather than on basis of attractive covers and "catchy" tunes.

Mme. Harris was especially delighted to hear of the enlarged opportunities for all people in musical fields in Baltimore. Many will recall the courageous stand taken by Roy Harris and his wife, when they were teaching at Peabody Seminary, in Tennessee and joined the faculty in a unanimous resignation when the administration refused to admit an applicant of color. The Seminary is now open to all.

All of which recalls to mind the consistently liberal beliefs and practices of many musicians and members of other arts on our local, national and international scenes.

* * *

SEEN FROM a distance, the Birthplace of Ethelbert Nevin and the memorial to Stephen Foster, next to University of Pittsburgh's Cathedral of Learning) said to be the costliest monument to honor a musician.

The Music Educators National Conference was on of the cooperating organizations which held a special seminar and demonstration at the Sheraton Hotel during the National Educators Association Centennial in Philadelphia.

The theme was "Music Education and World-Mindedness," with Dr. Howard Hanson, director of the Eastman School of Music, as principal speaker.

He admitted, with a wry smile, that, after three terms on the United States Committee to UNESCO, he found intercultural relations one of the "most difficult, exasperating, frustrating, and yet most rewarding experiences."

He felt that, compared with the performance of the most exacting music, it was even more difficult. Dr. Hanson credited the United States with having found an important key to the problem through combination of humanities and arts in our educational system and by exchange of teachers and students of foreign countries.

He pointed out the successful project such as sending a Fulbright scholarship students abroad and the value of exchange of contemporary musical compositions, as well as creative works in art and literature.

Mention was made of "Teen-Age Diplomats," a foreign exchange project financed by local funds of a community. The speaker appealed to music educators to train their pupils as future ambassadors of goodwill thru their recognition of the rights of nations and ethnic groups to their own system of culture.

DR. WILLARD E. GIVENS, former executive secretary of NEA, gave a brief history of the organization. He described in vivid detail his experiences in human relations in 10 Asian countries he visited when he represented NEA in UNESCO.

Dr. Givens described the benefits of excange to teachers in the American Council of Learned Professions. The Seminar was presided over by Mrs. Vanett Lawler, executive secretary of NEA headquarters.

The most exhilarating performance of the morning was given by the 10-year old Romanian violinist, on scholarship at Boston University.

Florica Renetier's playing of the G Minor Concerto, by Bruch and Enesco's Romanian Rhapsody were marked by evidence of assured technic and mature insight. Yael Gaiperin, soprano, and Ben Shachar, baritone, both from Israel, sang effectively two arias from the opera buffa (comic opera), "The Barber of Seville," and a duet from "Rigoletto."

The concluding demonstration was a duo-piano one, featuring the Marlowe twins, very engaging Philadelphia High School youths, who played with verve and intelligence.

CALENDAR: Friday, July

(Continued on Page 19)

TIJUANA'S NEXT TOP FEATURE

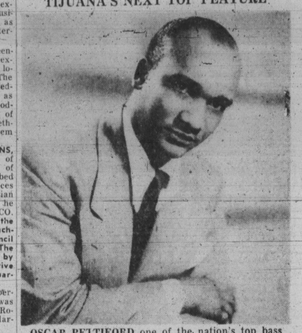

OSCAR PETTIFORD one of the nation's top bass artists, will appear for one week only at CLUB TIJUANA beginning TUESDAY, JULY 30th, You've waited a long time. NOW HE'S HERE. DON'T MISS HIM. (advt.)

-Stars

(Continued from Page 1)

group agreed to accept as guests colored members of college and professional athletic teams and integrated groups of convention goers.

* * *

TRAVELING with the White Sox and the first colored persons ever to be house in the local Baltimore are standout players Larry Doby, center fielder, and Minnie Minoso, left fielder, and catcher Earl Battey.

Harold Krause, Lord Baltimore Hotel general manager, confirmed the fact that the colored players would be permitted to reside at the formerly all white hostelry Thursday morning.

The confirmation came after Ed Short, White Sox traveling secretary, told the AFRO from New York that all the players would be billeted at the Lord Baltimore.

"We're going to have them," said Mr. Krause when asked if the colored ball players would be permitted to register.

"I don't know whether they have requested it," the hotel manager added, "but if they do they will be admitted."

"Will they be free to use all the hotel's facilities?" a reporter asked Mr. Krause, and the hotel official replied:

Absolutely; they will receive the same privileges as everyone else."

* * *

HOTELS HERE have been under fire for several years because of their policy of racial segregation.

Yielding to this pressure, the Hotel—Association agreed to open to colored guests on a partial basis. The majority of the Association members when queried by the AFRO said they would abide by the new policy.

Harold Fink, Association president, said in announcing the policy switch that each hotel will retain the right "to do as they choose" regarding the colored guests.

Spokesmen for the Sheraton-Belvedere Hotel and the Stafford Hotel announced they would honor reservations of all out-of-town colored guests.

HELP WANTED

HELP WANTED — 50 maids, mother's helpers wanted immediately. Best living conditions. Highest salary. Come straight up or write for transportation. Also agents contact us. HAVA-MAID, 25, Station Plaza Great Neck, New York.

The gin favorite of all the world!

It tastes great straight, "chased," or mixed

Paris . . . In France, as in 10 other nations, gin pleasure starts with "GILBEY'S, please."

Gilbey's Gin

the one gin distilled in 11 countries and served 'round the world!

THE INTERNATIONAL GIN—distilled and bottled in the United States, England, Canada, Australia, South Africa, France, Italy, Argentina, Brazil, Chile, Mexico

Shang Wah Long
CHINESE DRESS & GIFT SHOP
304-06 PARK AVE. Open 11 A.M. to 7 P.M.
Complete line of Oriental General Merchandise imported directly from Hong Kong! Dresses, Chinaware, Children's Wear. Chinese Fresh Produce daily.
ROBERT LEW, Prop.

MITCH'S TAVERN
NATIONAL BOH ON DRAUGHT
OPEN SUNDAYS
Sea Food & All Kinds of Sandwiches
1724-26 N. Durham St.
No. E. Lafayette Ave.

The Rice Inn
RESTAURANT
1306 PENNA. AVE.
LA. 3-7614
Open Daily 11 A.M. to 4 A.M.
Carry-out service at all times
THIS WEEK'S SPECIAL
CHICKEN CHOW-MEIN
Wonton or Egg Drop Soup
Dessert and Hot Tea
$1.35

Rick Cummings'
Relax, Meet Friends, Old and New
The CROSSROADS BAR
NOW OPEN
Complete New Exciting
RESTAURANT
RUDS HARRIS Manager
CROSS ROADS
FULTON AVENUE
Penna. & Fulton
LA. 3-6870

HELD OVER

JOLLY JAX
HELD OVER 4th WEEK
MATINEE SAT. & SUN. 5-8 P.M.
Comedy Club

DIEZ
TV SERVICE
FAST, ECONOMICAL TV SERVICE TO NORTHWEST BALTIMORE
Unclaimed, "21" CAPEHART TV
New picture tube guaranteed
$79.95
Call WI. 5-2640
OPEN EVENINGS
834 N. BENTALOU ST.
Corner Lafayette Ave.

SID . . . Sez . . .
Hot, tired, thirsty? Wife dragging you all over town shopping? Then slip over to "Sid's" . . . serving only the finest liquors — wines — beers and food . . .
608 W. LEXINGTON ST.

The RAIL INN
2630 W. NORTH AVE.
The Finest In Entertainment The Year Round
NOW PLAYING
REGGIE KELLY
AND HIS
RHYTHM ROCKERS
JAM SESSION EVERY MONDAY

Come Spend An Entertaining Evening at
AIR-CONDITIONED
JONES' COCKTAIL LOUNGE
1724 W. LANVALE ST.
Presenting
TOP-NOTCH ENTERTAINMENT EVERY WEEK-END
EMILY and THEOPHILOUS JONES, Proprietors
WI. 5-9734

Spend The Evening and...
Relax in Entertainment
AT THE COMFORTABLE
CLUB CASINO
1515-17-19 PENNSYLVANIA AVE. MA. 3-7200
BALTIMORE, MD.
Presenting
TOP-NOTCH ENTERTAINMENT
MATINEE EVERY SUNDAY — 4-8 P.M.
ADDED ATTRACTION —
FREE PARKING AT PARKING CENTRE McMECHEN & PENNA. AVE.

Club Astoria
1899-11 EDMONDSON AVE.
Musical Bar Cocktail Lounge
Presenting
THE NOMADS
Featuring
AL GROSS—SAX
You've heard of them—
Now See Them
Jam Session Mon. & Thurs.
9 P.M. to 1:30 A.M.
You'll Be Glad You Came
ONLY NIGHT CLUB IN TOWN WITH BAR PRICES
Let Us Help Celebrate Your Birthday!!
Fill In This Card and Bring It To CLUB ASTORIA
Name .....
Address .....
Birthday .....

"Baltimore's New Look Nitery With The Old Prices —"
CARNIVAL LOUNGE
1345-47 POPLAR GROVE ST.
Cor. Belmont Ave.
AIR CONDITIONED FOR YOUR COMFORT
ENTERTAINMENT NITELY
GENE SMITH'S 4 NOTES

Club Paree
AIR-CONDITIONED
2714 Pennsylvania Ave.
Proudly Presents
THE SWALLOWS
Featuring
EARL HURLEY
Guitar
NEWLY DECORATED — REASONABLE DRINKS
BEST IN FOODS
Dates Available for Cocktail Parties
MRS. ROSA L. JONES BRANCH, Prop.
MA. 3-9678 AIR-CONDITIONED
RACE JONES, Mgr.

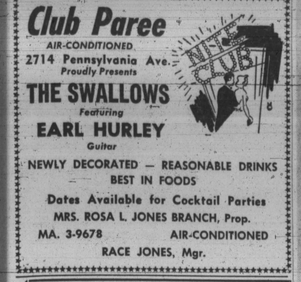

MISS FRIENDSHIP—Mapita Mecado, who competed as 'Miss Puerto Rico', the only colored contestant in the Miss Universe Pageant at Long Beach Calif., was selected by other contestants as "Miss Friendly" during the competition. She won out over Jean Spots of Newberry, S.C., for the title. She is a movie actress in Mexico.

Phil's
AT
MOUNT & MOSHER STS.
PRESENTS
The Vari-Tones

Strolling The Avenue

The time of your life is promised to you this Saturday at CARR'S BEACH where once again the dynamic bundle of energy, Maurice (Hot Rod) Hubert, is throwing his birthday celebration.

What a guy is that Hot Rod and what a show he has lined up to make this affair really "fantabulous." First of all Hot Rod will arrive from outer space in a helicopter.

Then there will be such talent as the Ecuadors, Johnny Sparrow and Eura Bailey. Pearl's sister and a star in her own right.

In addition there will be a flock of pretty girls representing the planets. There will be fireworks and more, more more.

* * *

OUR BEST advice is to get there early Saturday night so you can have a place right up front when the festivities begin. Don't miss a minute of the fun.

This weekend at CARR'S will also feature Screaming Jay Hawkins, and the School Boys.

MUSIC AT the CLUB PARKE, 2714 Pennsylvania Ave., is being provided by the Swallows, featuring Earl Hurley. The club has been newly decorated and offers the best in foods and drinks at a reasonable price.

SPARROW'S BEACH, where there is always something happening, will offer the music this Sunday of Chuck Berry and Ray Charles and his orchestra. Sounds like a wonderful bill and there's nothing quite so wonderful as an afternoon at SPARROW'S.

Up at the CLUB TIJUANA the lady of song, none other than Dinah Washington, is turning in a power packed job, in this, her first appearance at a local bistro.

Singing as only she can sing, Dinah has the customers crying for more songs. Sunday is the last day to catch her in action so hurry on up.

Next in line at the TIJUANA will be Oscar Pettiford.

* * *

DRAWING LAVISH praise is the new group at the CLUB ASTORIA, the Nomads, featuring Al Gross on the sax. There's a jam session every Monday and Thursday.

Held over for another smash week at the COMEDY CLUB is the popular Jolly Jax group.

Reggie Kelly and his Rhythm Rockers are making things hum at the RAIL INN, 2630 W. North Ave., and ditto for Ruby Glover at the RED FOX LOUNGE.

The Vari-Tones are being featured at PHIL'S, Mount and Mosher Sts., with Phil Harris, Jerry Nelson and Prince Jenkins.

Top-notch entertainment is to be had at CLUB CASINO and the situation is similar at the CARNIVAL LOUNGE where Gene Smith's Four Notes are in the limelight.

Dance at the KNOTTY PINE CLUB to the music of Eddie Gough and have a wonderful evening at the CLOVER CLUB listening to Al Brown and the Tune Toppers. . .That's it . . . Have fun!

FULLY AIR CONDITIONED
KEEP COOL—RELAX IN YOUR SLACKS
RED FOX
Proudly Presents
RAY CHAMBERS
and HIS NEW SOUNDS
SPECIAL SUNDAY 5 'til 9
COCKTAIL PARTY
SUNDAY, JULY 28th
TRUE BLUE SAVING CLUB
ATTRACTIVE RATES FOR COCKTAIL PARTIES
CALL MA. 3-9707
RED FOX ROOM
Pennsylvania at Fulton

MEET YOUR FRIENDS
. . . at . . .
THE VILMA
Penna. Ave. at Baker
Good Food —
Choice Wines —
Liquors - Beer
Mixed Drinks by Experts
WENDELL WILSON, Prop.

Sure to make the sun seem cooler

Sure as the rays of the summer's sun are warm, you'll cotton to the cooling enjoyment of a tall, frosty highball made with Seagram's 7 Crown, the finest and most popular whiskey in the world, come summer, come winter, come all!

Say Seagram's and be Sure
OF AMERICAN WHISKEY AT ITS FINEST
SEAGRAM DISTILLERS COMPANY, NEW YORK CITY. BLENDED WHISKEY. 86 PROOF. 65% GRAIN NEUTRAL SPIRITS.

AFRO tips earn cash each week

The top newstip award, a check for $5, went to the man who reported the serious stabbing of a Carrollton St. matron last Friday.

Checks for $3 each were mailed out to persons reporting the fatal shooting of a Baltimore Transit Company operator and the man who caused a ruckus by climbing the 175-foot ventilating shaft in the 400 block Wilson St.

Five checks for $2 each were sent to AFRO news tipsters. One of these were sent to the tipster reporting the fatal injury of a child struck by a vehicle at Lexington and Colvin Sts. Another went to a woman who told of a man being shot at Fairmount and Spring Sts.

Other $2 checks were sent to a woman telling of a disturbance in which some men were interfering with a policeman making an arrest; a taxi accident at Reisterstown Rd. and Whittier Ave. in which a matron was hurt, and a man reporting the sale of the McCard estate.

One dollar checks were mailed to three persons reporting auto accidents; a tipster's reporting a stabbing; another, telling of the death of a fraternal leader, and a man whose tip led to a story concerning a landlord-tenant dispute which landed in court.

Checks are sent out every week for newstips and it is simple to earn cash this way.

Here is all you do:

Call MU-5-6015, 6016, 1812 and 1813. If no answer, call LA-3-3024.

A sum of $50 is set aside each week for NEWS TIPS and NEWS PHOTOS and there are winners every week.

YOUNG MAN
Desires Audition With a Band. Sings Ballads and Pop Songs.
CALL VE. 7-7180
Between 6 and 7 P.M.

Cherry Hill Notes

By MARJORIE J. WARD

THE LADY'S A young adult men's organization in the community, are having a crab feast at the Forest, which is located in Cedar Hill, 214 Cedar Hill Lane. The feast will be held today (Friday) from 8 p.m. until. Tickets on sale are $1.25.

There will be dining, dancing, and fun for all. Robert Travers is president, William Lewis, secretary and Edward Johnson is business manager. The public is cordially invited to attend this occasion.

* * *

JUST RETURNING from Statesville, N.C., Miss Barbara Young of 2316 Terera Firma Road. Miss Young spent her vacation with her parents, Mr. and Mrs. Albertus Young of that city.

Also little Miss Lucia Ward of the above address is spending the month in North Carolina. Lucia spent two weeks in Statesville and the remainder of the month will be spent in Salisbury, N.C., with her grandparents, Dr. and Mrs. J. P. Johnson.

MOMENTS MUSICAL

(Continued from Page 18)

26, 8 to 10 p.m. at School 161, Saratoga and Schroeder Sts., evening of music with the Park Concert Band, No. 2.

Sunday, July 28 at 3 to 5 p.m. in Grove A, Druid Hill Park program by Park Concert Band, No. 2. These summer recitals are conducted by Charles E. Gwynn and Harrison M. Dodd, under the sponsorship of the Bureau of Music of Department of Recreation and Parks, with Earl F. Forman, superintendent of music.

BEECHWOOD PARK
PASADENA, MARYLAND
SATURDAY, JULY 27th
BASEBALL
THE BUFFALO'S vs. BLACK COPS
SUNDAY, JULY 28th
THE TUNE MAKERS
with EDUARDO TUIAYA on SAX
Rides, Refreshments, and Swimming — Fun for All.
FOR YOUR OUTING CALL:
David Tanner ARmiger 752

Club Tijuana
2674 PENNSYLVANIA AVENUE—MA. 3-9650
ONLY MODERN JAZZ HOUSE IN BALTIMORE WITH TOP ENTERTAINMENT
NOW APPEARING
ONE WEEK ONLY
DINAH WASHINGTON
COMING TUESDAY JULY 30th
OSCAR PETTIFORD
Now You Know!
MATINEE SUNDAY 5 to 8 P.M.

Listen This Sunday 5 to 6:30 p.m. to
Madera's SPECTACULAR
ALL-STAR
Featuring Sunday 28th
★ LARRY WILLIAMS and his band
★ THE SCHOOLBOYS great vocal group
★ SCREAMIN' JAY HAWKINS back by popular demand
KELSON FISHER as M.C.
Madera Also Presents:
the Lenny Moore Show
MON. THRU SAT. 3 TO 6 P.M.
OVER W-S-I-D
• More music • More sports • More personality • More news
LIVE FROM CARR'S BEACH OVER W-S-I-D
MADERA BONDED WINE & LIQUOR CO., Baltimore, Md. & Fresno, Calif.

H & H
CARRY OUT SHOP
3101 WESTWOOD AVE.
SPECIALIZING IN
BAR-B-Q & SEAFOOD
• BAR-B-Q CHICKENS
• CRAB CAKES
• HARD CRABS
• SHRIMP IN BASKET
ALSO OTHER TASTY SANDWICHES

CARR'S BEACH
ANNAPOLIS, MD.
FRIDAY NITE BEACH PARTY
Sponsored by NORTHEAST SPORTSMEN'S CLUB
ROY MILTON'S Orch.
SATURDAY, JULY 27th
HOTROD'S IN PERSON
ANNUAL BIRTHDAY—"OUT OF SPACE CELEBRATION"
HELICOPTER ARRIVAL
MISS OUT O'SPACE FOR '58
MISS VENUS
MISS EARTH
MISS NEPTUNE
MISS SATURN
MISS JUPITER

FEATURING
Equadors
Roy Milton
Johnny Sparrow
Eura Bailey
Sponsored by MY KNIGHT HAIR CREAM
FIREWORKS DISPLAY

SCHOOL BOYS
SUNDAY, JULY 28th
ADM. .50 BEFORE NOON
IN PERSON
LARRY "Short Fat Fanny" **WILLIAMS**
ART NEVILLE—The HAWKETTES
PLUS
SCHOOLBOYS
Screaming JAY HAWKINS
JOHNNY SPARROW
EURA BAILEY

JAY HAWKINS