On This Page: The house you'd like at the price you can pay

Real Estate for Sale 44

BEAUTIFUL HOMES
Modern in city and suburbs. Call at no obligation and our salesman will take you around.
LOW DOWN PAYMENT
Althea Peltz Realty
MU. 5-0020

$295 DOWN BUYS
1046 N MILTON AVE.
2 story, firestone house. 6 rooms and bath; hotwater heat. Newly renovated.
LOYOLA REALTY CO.
REALTORS
PL. 2-0721 Eves. & Sun. RO. 4-7028

$300 DOWN - $20 WK.
401 Schwartz Ave. at York Rd.
HENRY J. WEBER
5714 HARFORD RD.
Zone 14
CL. 4-8585

STOP WORRYING
Just Call Otis Warren
OR
ISAAC E. GREENE
MA. 3-5371
WM. A. LEWIS
WI. 7-3215

2900 BLK. MT. HOLLY ST.—Duplex, 5 rooms and bath on each floor, private entrance.
Property In All Sections of The City.
2906 EDMONDSON AVE.
WI. 5-2701
Eves., Hol., Sun., LO. 6-9578

APT. HOUSE FOR SALE
$2700 yearly income. 3 units fully rented. $10,750 with G.R. $120. 3 complete apts. Private entrance, oil heat, fire escape and slate roof. 3 rooms and bath on 1st floor, 4 rooms and bath on 2nd floor, 3 rooms and bath on 3rd floor. Low expenses. Prime location. In Northwest Baltimore.
Call Mr. Goodwin
MU. 5-4084 or WI. 7-0311
W. BURTON GUY & CO. Inc.

Real Estate for Sale 44

LOW DOWN PAYMENTS
EASY TERMS
27 S. BERNICE AVE. — West Baltimore. Modern home with knotty pine club cellar. 6 large rooms, modern kitchen and tile bath. Newly renovated, in excellent condition.
3042 W. MULBERRY ST. — Corner duplex, porch front, oil heat
NORTHERN BROKERAGE CO.
GI. 5-7480 Eves.-Windsor 4-0432

FLORIDA REAL ESTATE AND INSURANCE, INC.
1651 WEST NORTH AVENUE
MA. 3-6403 or 6404
VETERAN SPECIALS
3306 BURLEITH AVENUE — 6 rooms, modern bath — unit kitchen—hardwood floors and club cellar.
3724 NORTONIA ROAD — Detached cottage — 6 rooms and bath—G.I. approved.
3237 BURLEITH AVENUE—6 rooms—modern bath, unit kitchen, hardwood floors and club cellar.
2319 ALLENDALE ROAD—Brick Duplex, 1st floor, 3 rooms, kitchen and bath—2nd floor 4 rooms, kitchen and bath —price reduced.
3308 LIBERTY HEIGHTS AVENUE—Detached cottage, unit kitchen, two tile bath, 6 bedrooms, double car garage and beautiful grounds.
2394 MONTICELLO ROAD — Detached cottage, 2 complete apartment—1st floor, 5 rooms and modern bath, 2nd floor 3 rooms and bath separate entrances and meters.
3925 FAIRVIEW AVENUE—Detached Triplex—3 complete apartments, 1st floor, 6 rooms and bath, 2nd floor 5 rooms and bath each apartment.

CARTER-HALL
2316 W. NORTH AVE.
LA. 3-7272
OR
LA. 3-8483

Real Estate for Sale 44

MONDAWMIN
3416 WOODBROOK AVE.
Corner, 2 story, modern, 8 rooms, stone porch front, 4 bedrooms, club basement, garage.
Agent — PL. 2-8726
Eves. LI. 2-6039

LOW DOWN PAYMENT
307 N. PULASKI STREET
2 story, 6 rooms and bath. Gas furnace, garage. Newly renovated inside and out.
Weekly payments like rent.
Agent PL. 2-8726
Evenings LI. 2-6039

ONLY $6950
LOW DOWN PAYMENT
B. & L. MORTGAGE
WEST BALTIMORE
6 rooms and bath, oil heat. Very good condition. SA. 7-1098 anytime.
MU. 5-3353

ROBERT H. IRWIN
5226 BALTO. NAT. PIKE.
RI. 7-8200
3608 CLIFTON AVE.
(Facing Park)
2½ story, asbestos (new) shingled cottage on a lot 35 x 150. 2 complete apts. 1st floor has 2 bedrooms, 2nd floor apt. has 3 bedrooms. Also 3 garages. Beautiful home in excellent condition. Reasonable.
2800 CLIFTON AVE.
Spotless 2-apts. brick porch front house on a lovely tree-lined street in excellent condition. Reasonable.
3321 ALTO ROAD.
Brick, porch front. Corner of row 3 bedrooms, modern unit kitchen, fireplace. 3-car garage. Complete apt. on 3rd floor. Reasonable.
VICINITY OF GWYNNS FALLS JUNIOR HIGH SCHOOL.
142 N. CULVER ST.
2 story porch front modern home, 3 bedrooms & unit kitchen, modern tile bath, oil heat, hardwood floors, storm doors & windows. Painted walls (CLEAN ROOM).
3043 ARUNAH AVE.
2 APARTMENTS
Beautiful brick porch home. Tree shaded street. Automatic hot water oil heat, attractive sun parlor.
3110 ELBERT ST.
Beautiful 3 bedrooms, end of row home with spacious front porch and large metal rear porch. Hot water automatic oil heat. Modern.
342 GWYNN AVE.
2 story, porch front, 4 bedrooms, tile bath, oil heat, club basement.
25 N. ABINGTON AVE.
2 story, porch, tile kitchen, cabinet sink, tile bath, built-in tub, tile floor in basement, new roof, hot water gas heat, 3 bedrooms, fireplace. Superior condition.
2636 E. CHASE ST.
2 apt. house in very good condition with automatic oil heat.
Office: RI. 7-8200
Eves: RI. 7-3335

CALL
Mr. Carter, WI. 7-3329
Mr. Rountree, LA. 3-5223
Mr. Brown, VE. 7-4261
Mrs. Burrell, WI. 7-3477
Mr. Johnson, MA. 3-1631
Mr. Koger, LA. 3-0222
Mr. Saunders, LO. 6-0436
Mr. Hitower, MO. 4-0920

OPEN FOR INSPECTION
SUNDAY, AUG. 4
3 TO 6 P.M.
4745 WRENWOOD AVE.
HOUSE BEAUTIFUL — Only 5 years old. FEATURES 3 large bedrooms, tile bath with enclosed shower, large living room and dining room. Many extra steps saved in an up-to-date modern kitchen. Immaculate recreation room with plenty space and built-in features you've always wanted. Modern fascinating attractive exterior construction and contemplated. Drastically reduced. For further details call Mr. Carter, WI. 7-3329.

SEQUIOA AVE.—First time offered. BRICK DETACHED beautiful LANDSCAPED LAWNS.

USE YOUR PRESENT HOME AS DOWN PAYMENT

PICTURED: 304 N. CULVER ST.—Modern, duplex, 2 complete apts., 3 rooms & bath each. Club cellar. Oil heat. OPEN FOR INSPECTION SUNDAY 1-5 P.M.

WEST BALTIMORE
18 N ABINGTON AVE.—Porch frt. 5 rms. & bath, oil heat.
46 N. ABINGTON AVE. — 5 rms. & bath, porch frt., oil heat.
3424 CATON AVE.—Porch frt., 6 rooms and bath, oil heat.
15 S. CULVER ST.—Modern porch frt. 6 rms. and bath, oil heat, unit kitchen
143 N. CULVER ST. — 2 complete apts., porch ft., oil heat.
304 N. CULVER ST. — Modern English type 2 complete apts, 3 rooms & bath each oil heat.
3304 ELBERT ST. — English type, 5 rooms and bath, oil heat. Modern.
16 S. ELLAMONT ST.—Modern English type, 6 rooms & bath, oil heat.
304 GWYNN AVE.—Modern duplex, 3 rooms & bath each apt. Club cellar, oil heat, garage.
20 N. KOSSUTH ST. — 6 rms. & bath, oil heat.
108 S. KOSSUTH ST.—Modern, 6 rooms and bath, oil heat.
3212 MASSACHUSETTS AVE. — Modern English style, 6 rooms & bath, 10 years old.
3232 MASSACHUSETTS AVE.—Modern, 2 complete apts., 3 tile baths, oil heat.

9 S. ROSEDALE ST.—English type, 6 rms. and bath, oil heat, club cellar.

NORTH WEST
3705 BOARMAN AVE. — Bungalow, 3 bedrooms, modern bath & kitchen.
3709 CHESHOLM RD. — Duplex, 1st floor, 3 rooms, kitchen & bath, 2nd floor, 6 rooms & bath.
3925 FAIRVIEW AVE.—Triplex cottage. (3 complete apts.)
3010 GRANTLEY ST.—2 complete apts., club cellar. 8 years old.
3308 LIBERTY HEIGHTS AVE. — Detached cottage, 11 rooms 2 baths, double car garage, beautiful grounds.
2310 LYNDHURST AVE. — Deatched cottage, 7 rooms and bath (4 bedrooms), Patio. 2 car garage, oil heat. beautiful grounds.
2103 MT. HOLLY ST. — Stone porch front, 7 rms., & bath (4 bedrooms) oil heat, very large lot.
2304 MONTICELLO RD.—Detached cottage, 2 complete apts. 1st floor, 5 rooms and bath. 2nd floor, 3 rooms and bath. Separate entrances and meters. 2-car garage, oil heat.
4230 NORFOLK AVE. — Cottage, 10 rooms, 2 baths, powder room.
3724 NORTONIA RD. — Detached cottage, 6 rooms and bath, oil heat. Semi-club cellar. Large lot.
3404 WABASH AVE. — English style cottage, 7 rooms and bath, oil heat, OPEN FOR INSPECTION.
SEQUOIA AVE. — White asbestos shingle duplex cottage—1st flr. apt. 4 rooms & bath.—2nd apt. 3 rooms & bath, oil heat. Large lot.
2422 SHIRLEY AVE.—Modern, 6 rooms & bath, club cellar, oil heat. 9 years old.
2430 SHIRLEY AVE.—Modern, 6 rooms & bath, oil heat.
1822 WALBROOK AVE.—6 rooms and bath, oil heat.
4105 WESTCHESTER RD. — White asbestos shingle cottage, 6 rooms & bath, oil heat, large lot.

EAST
1226 N. CURLEY ST.—Porch front, 5 rms. and bath fenced in rear yard.

NORTHEAST
2317 AISQUITH ST. — Porch ft. 6 rooms & bath, automatic heat.
1003 DARLEY AVE.—Stone porch front, 6 rms. & 2 baths, oil heat, unit kitchen.

HERBERT KAUFMAN CO.
1615 W. NORTH AVE. at PENN. MA. 3-2275 — MA. 3-2276
NIGHTS AND SUNDAYS CALL FO. 7-4389 - FO. 7-0048

Real Estate for Sale 44

FOR SALE
Payments Less Than Rent Chance To Buy With SMALL DOWN PAYMENT
2739 E. CHASE STREET
Hardwood floors, stone porch front, modern kitchen, newly renovated.
PL. 2-7060 Eves & Sun. RO. 4-0864

OPEN 2-4 SUNDAY
802 WILBERT AVE. — 1 blk. below 800 blk. E. Cold Spring Lane at Ivanhoe. Lovely 5 yrs. old brk. grp. home. 5 rms. & tile bath (2 bedrms.). Clnbrm. & awnings incl. GI and FHA Loans. $65 mo.
2211 LIBERTY HGHTS AVE.—Cor. Reisterstown Rd. By appointment only. Brk. home arranged into two 6 rms. and tile bath apts. (3 bedrms.). Sep. meters, water heaters, pvt. entr. Overlooking Mondawmin Center. Ideal for doctor or dentist.
PK. HGHTS — Lovely pch. frt. home off Pk. Hights. Other colored families living in blk. Liv. Rm., din. rm., brk. rm., kit. 4 bedrms. and tile bath. Cemented cellar with flush. Arches and Hdw. firs. Priced to sell to vets or non-vets.
YOUR HOME BOUGHT IN TRADE
IRVING GREENBERG & CO.
CH. 3-5600 Eves. & Sun. BE. 5-8130

Real Estate for Sale 44

GOOD HOMES — LOW DOWN PAYMENT
3507 LEXINGTON STREET — Near Caton and Avondale Rd. 5 rooms and bath. Two bedrooms. Lot 14 by 69. Forced air gas heat. Excellent condition. WI. 5-5200.
2511 CALVERTON HEIGHTS—Duplex private entrance. Early possession. Easy financing WI. 5-0257.
1015 N. BENTALOU—2 apartments, 3 rooms and bath each. Private. Large rooms, nice condition. Hot water oil heat. WI. 5-5200.
EAST BALTIMORE—$7,500—2502 E. Oliver Street: 6 rooms, 2 baths, extra kitchen. Arranged as 2 apartments. G.R. $60.00 WI. 5-0257.
3018 W. LANVALE STREET — 2 apartments, 6 rooms and sun porch. Good condition. See it now. WI. 5-0257.
$7,950—EAST BALTIMORE—1215 N. Caroline St. 3 complete apartments. In Good Condition. G.R. $90.00. VA. 3-5307.
1117 DENVER ST. — $4,200 plus $28 G.R. 2 bedroom home. In good condition. Lot 14 x 70. New stove, shades and doors. WI. 4-3497.
14 ACRES—Washington Blvd. near Hardwood Park. Commercial. Good location for church, recreation park, cinder block plant, garage or trucking warehouse.
BOBBITT REALTY, Realtors WI. 5-5200

LIVE IN A PARK AREA!

OPEN SPACES GIVE YOU FREE, CLEAN AIR, A PLACE TO RELAX, TO PLAY FOR THE WHOLE FAMILY.

Why not buy a home in one of the fine neighborhoods with park advantages? Children and grownups alike will delight in the recreation a park location offers. AS LITTLE AS

$150 DOWN!

Gives you a choice of a lovely reconditioned house in the CLIFTON PARK AREA, GWYNNS FALLS PARK AREA and other fine neighborhoods.

RELAX

IN

THE

PARK

Clifton Pk. Sec.

1649 CLIFTVIEW AVE.—2 sty. porch front. 6 rooms and bath. Basement kitchen. Modern heat —Beautiful condition. $150 Down.
1411 CLIFTVIEW AVE.—2 sty. Formstone front, 6 rooms and bath. New gas heat, automatic water heater. Storm windows and doors. $150 Down.
3326 AIKEN ST.—Near Harford Rd. 2 sty., porch frt. 6 large rooms and bath, oil heat. Excellent location. $150 Down.
3538 ROBB ST.—Stone porch with flagstone steps. 6 rooms & bath, knotty pine paneled club room oil heat. Venetian blinds $290 Down.
1705 CLIFTVIEW AVE.—2 sty., porch frt. 6 rooms, bath and basement kitchen, gas heat, screens and many other features. $150 Down.
3212 AIKEN ST.—Porch front, 7 rooms and bath. (4 bedrooms), hardwood floors, h.w. oil heat, 2-car garage, shower bath in basement. Asphalt tile floor in basement, storm windows and doors. $190 Down.
3539 AISQUITH ST. — 2 sty., porch frt., hwd. flrs., fireplace, oil heat, aluminum storm windows and doors. $150 Down.
1623 NORMAL AVE. — Beautiful brick porch with tile floor, brick steps, 6 rooms and bath, oil heat. Venetian blinds, concrete block garage. $150 Down.
2600 AISQUITH ST.—Beautiful corner duplex, 2 complete private apts. Hardwood floors, h.w. gas heat, separate gas and electric meters, etc. $250 Down.
1503 CLIFTVIEW AVE. — Clifton Park Section. 2 sty., brick, porch front, 6 rooms and bath. Unitized kitchen, h.w. oil heat. Finished room in basement. $150 Down.

MT. WINANS SEC.

2524 HOLLINS FERRY RD. — 2 sty., cottage, asbestos shingle, porch front, 6 rooms & bath, new gas heat & other extras. Nice large lot. $290.00 Down.

N. E. Section

1747 N. CHESTER ST.—2 sty., porch frt. oil heat. 6 rooms & bath. Being completely reconditioned & redecorated throughout $150 Down.
2409 BRENTWOOD AVE. — Near Greenmount and 33rd St. Cozy 2 sty. home in excellent condition. $50 Down.
1103 N. KENWOOD AVE. — 2 sty. duplex with stone porch front, 2 complete apts: unit kitchens, 2 baths. Oil heat, automatic water heater. Venetian blinds, screen windows and doors $290 Down.
1213 N DECKER AVE.—Beautiful stone porch front home, automatic heat, unit kitchen. $190 Down.
1715 N. COLLINGTON AVE.—Porch frt., 2 sty., 6 rooms and bath. Auto. heat. $150 Down.
530 E. NORTH AVE.—3 sty., buff brick, 9 rooms and bath, automatic heat. Excellent for large family. $190 Down.
2605 E. PRESTON ST.—3 sty., buff brick, marble trim, 8 rooms and bath, oil heat. Ideal for large famil. $190 Down.

N. W. Section

2205 MONTECELLO RD. — Windsor Hills. Facing park. Very modern porch front home, 6 rooms, tile bath with shower, unit kitchen, powder room on 1st fl. Hardwood floors, h.w. oil heat, asphalt tile floor in basement, Venetian blinds, storm windows and doors. Picket fence around back lawn. $490 DOWN.
1632 N. PAYSON ST. — 2 sty., semi-detached porch front — 6 rooms, pantry and bath, oil heat, large lot, 32 ft. front. $190 Down.
1606 N. ASHBURTON ST. — 2 sty., brick, porch frt., 6 rooms and bath, automatic heat. Wonderful condition. $290 Down.
2304 CALLOW AVE. — 3 complete apts. Buff brick, 3 sty., 12 rooms and 3 baths. Hot water oil heat. $390 Down.
2713 MOSHER ST.—2 sty. stone porch frt., 6 rms and bath, gas, heat, aluminum storm windows and many other extras. $290 Down.

Gwynns Falls Pk. Sec.

2744 KINSEY AVE. — Buff brick porch front, 6 rooms & bath, auto. heat, beautiful location. $290 Down.
150 S. KOSSUTH ST.—Beautiful shingle cottage, 6 rooms and bath, unit kitchen with conge walls, oil heat, sun porch in rear, garage, large lot. $290 Down.
134 N. CULVER ST. — 2 sty., porch front modern home, 8 rooms and tile bath. Oil heat, hardwood floors, club room, storm windows and doors. Venetian blinds, screens, front awnings $480 Down.
117 N. MONASTERY AVE. — 2 sty., porch front with flag stone steps, 6 rooms and bath, Hardwood floors, h.w. gas heat. Venetian blinds, storm windows and doors. Garage $290 Down.
110 N. CULVER ST. — 2 sty., brick porch front, 6 rooms, tile bath, unit kitchen, hardwood floors Fireplace, clubroom and throughout Oil heat, other extras. $590 Down.
32 N. ABINGTON—AVE. — 2 sty. with front and back porches, automatic heat, hwd. flrs. $190 Down.
3306 ELBERT ST. — Modern English type home with tile bath, unit kitchen, hwd. flrs., Venetian blinds, storm windows and doors, h.w. oil heat, asphalt tile floors in basement. $290 Down.
325 GWYNN AVE. — Stone, bath, fully tiled kitchen, oil heat. Storm windows and doors. Back porch on 1st. fl. $390 Down.
38 N. ABINGTON AVE. — Beautiful porch frt. Modern unit kitchen, new oil heat, hwd. flrs., etc. $190 Down.
8 N. ABINGTON AVE. — 2 sty., porch front. A gorgeous home with 3 kitchens, 2 baths. Completely finished basement with clubroom. Beautifully decorated. Oil heat, fireplace and many other extras. $390 Down.

CALL NOW! MU. 5-3377
You can Call Daily or Sunday 9 to 9 for free transportation to see any Goldseker home.
No Cash Required When You Trade Your Old Home.
M. GOLDSEKER Realtor
☆ 218-220 W. FRANKLIN STREET
If you're seeking a home — Seek Goldseker. Listen to Radio W.S.I.D. for our Specials

On This Page: The house you'd like at the price you can pay

Real Estate for Sale 44

Colvin Realty
AND
GI. 5-3406 INSURANCE CO. HA. 6-8893
or WM. T. RIDEOUT, JR. —RI. 7-4970
MR. LUTHER JOHNSON —RI. 7-7727
MR. ROBERT HAWKINS —RI. 7-3475
MRS. ANNIE SPENCER EA. 7-0646
MISS GLADYS BARBOUR —GI. 5-2703-W
MRS. BESSIE SARROW —BR. 6-3689

VETS 2% DOWN on SOME HOUSES; NON-VETS LOW DOWN PAYMENTS or TRADE Your PRESENT HOME
2433 EDMONDSON AVE.
6 rooms, tile bath, panel walls, porch front. Priced for quick sale.
36 N. KOSSUTH ST. (Duplex)
Modern in every respect. Must be seen to be appreciated.
3027 E. FEDERAL ST. (Duplex)
Unit kitchens, tile bath, hardwood floors, porch front. 2 beautiful apts.
Call at once.
3217 PIEDMONT AVE.
Four (4) bedroom house in lovely neighborhood. Priced for quick sale.
744 RICHWOOD AVE.
6 rooms, tile bath, unit kitchen hardwood floors. Throughout Porch front. Reasonably priced.
FURNISHED & UNFURNISHED APTS.
FOR RENT IN ALL SECTIONS

Real Estate for Sale 44

WILLARD W. ALLEN
ESTABLISHED SINCE 1913
"The Old Reliable Office"
1841 PENNA. AVE.
MA. 3-3144
Eve. LA. 3-1029

2107 N. PULASKI
2127-2179 HOMEWOOD
2500 ELLAMONT
1600 BLK. PENTWOOD RD.
4314 ROBERTON AVE.
2735 RAYNOR AVE.
815 N. FULTON AVE.
5114 NORWOOD AVE.
3429 CATON AVE.
2587 W. BALTIMORE ST.
2243 EUTAW PLACE
132 S. MORLEY AVE.
3203 VICKERS RD.
1515 MT. ROYAL AVE.
5008 MIDWOOD AVE.
2300 BLK. CHELSEA TER.
336 E. UNIVERSITY PKY.
1101 N. MONTFORD AVE. Building and Grocery.
1228 N. CAROLINE ST.
2224 BERLIN ST.
2410 CALLOW AVE.
722-740 POPLAR GROVE ST.
Quick Service

BARNHILL REALTY COMPANY
MA. 3—3124
MR. ROBERT C. PETTIGREW—ID. 3-5284
MRS. LaRHETTA R. MAITH—LA. 3-5374
MRS. MARY MAIDEN—LO. 6-1381
MRS. MARGARET L. RAY—WI. 7-1143

We have 6 lovely homes in East Baltimore. Only 8 years old. 6 and 7 rooms. Some with 2 apts., porch front, tile bath, unit kitchens. Some with club cellars. G.I. 2 per cent down. Non-G.I. $1,000 down.

Forest Park Section
3111 LEIGHTON AVE. — Vacant, 6 rooms and tile bath, unit kitchen, porch front. Gleaming hardwood floors, knotty pine club cellar. F.H.A. $1,600 down.
3301 LEIGHTON AVE. — Corner, vacant, 6 rooms, tile bath, unit kitchen, club cellar. Newly painted. F.H.A. or G.I. accepted.
3138 BELMONT AVE. — 2 story stone porch front. 1st floor, hall, living room, dining room, unit kitchen, pantry. 2nd floor. 3 bedrooms, modern bath. Oil heat.. A beautiful corner.
732 E. 20TH ST. — Vacant, newly renovated, 3 complete apts. 3 gas meters, 3 electric meters, oil heat.
741 E. COLD SPRING LANE — 6 rooms, tile bath, unit kitchen, 3 bedrooms. Only $250 Down to G.I.
2100 BLK. PARK AVE. — Vacant, 2 story, 6 rooms, enclosed sunparlor. Unit kitchen, tile bath, knotty pine club cellar (NEAR DRUID HILL PARK)
NEW LISTING OF 5100 BLK. YORK ROAD
5003 GOVANE AVE. — 2 story group, 15 years old, 3 bedrooms, tile bath, unit kitchen, hardwood floors and oil heat.

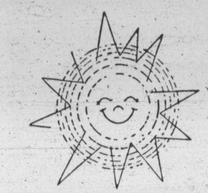

Isn't it time...
YOU HAD YOUR OWN
"Place in the Sun?"
MEYERSON
has the One You Want
... at YOUR PRICE!

Take these, for example:
16 N. ABINGTON AVE. — 2 story, porch, 5 rooms and bath. Hardwood floors oil heat. $290 DOWN.
2729 E. CHASE ST.—2 story, stone porch, 6 rooms and bath, hradwood floors, hot water oil heat. $690 DOWN.
1755 CLIFTVIEW AVE. — 2 sty., porch front., 6 rooms, bath. $290 DOWN.
13 S. CULVER ST.—2 story, brick, porch, 6 rooms and bath, hotwater oil heat, hardwood floors, garage. $690 DOWN.
2320 GARRETT AVE.—2 story, duplex 6 rooms 2 baths, hot water, gas heat. $390 DOWN.
413 GWYNN AVE. — 2 story, porch front, duplex, 6 rooms, 2 baths, club basement, hotwater oil heat, hardwood floors. $690 DOWN.
417 GWYNN AVE.—2 story, porch front, 6 rooms, bath, unit kitchen, oil heat, hardwood floors. $690 DOWN.
2406 E. LAFAYETTE AVE.—2 sty., 6 rms., bath, h.w. oil heat, storm windows. $190 DOWN.
2541 W. LOMBARD ST. — 2 story, 6 rooms, bath. Excellent Condition. $190 DOWN.
155 N. MONASTERY AVE.—2 story, stone porch front, 2 apts., 6 rooms, 2 baths, hot water oil heat, club basement, garage. $490 DOWN.
2143 MT. HOLLY ST.—2 sty., semi-det. stone porch, 7 rooms & bath (4 bedrooms), h.w. gas heat, brick garage, $590 DOWN.
4719 OLD YORK ROAD—2 sty. porch semi-detached, 6 rooms, and bath, oil heat. $390 DOWN.
1923 PARK AVE. — 3 story, 9 rooms, 2 baths, garage. $490 DOWN
708 RICHWOOD AVE. — 2 story, sunparlor porch front, 6 rooms, bath, steam oil heat, unit kitchen, hardwood floors. $690 DOWN.
2800 RIGGS AVE. — 2 story, corner duplex. Private entrances. 8 rooms, 2 baths, hot water oil heat. $690 DOWN.
2632 ROBB ST. — 2 story, porch front, 6 rooms and bath. Oil heat $390 DOWN.
422 N. WOLFE ST.—3 sty. 7 rooms and bath, oil heat. $190 DOWN.

MEYERSON REAL ESTATE
223 E. NORTH AVE.
PL 2-2489
Call Day or Night,
VE 7-3912

Real Estate for Sale 44

MODERN! DELUXE!
Open Sundays 2 - 5 P.M.
3607 LIBERTY HEIGHTS AVE.
includes brand new tile bathroom and unit kitchen. Resurfaced floors. Newly decorated throughout Porch, 8 rooms, double garage, semi-club basement.
SMALL DOWN PAYMENT OR TRADE YOUR HOME
FO. 7-3331 FO. 7-7030

WALBROOK'S FINEST
3111 CLIFTON AVENUE — 2½ story cottage with separate apartments on first and second floor and three rooms and bath on third floor.
Large porches. 1½-car detached garage. Beautiful landscaped lot — (about 115' x 150').
Price — $17,600 in fee or $15,600 with $120 annual ground rent to be created
MERCANTILE-SAFE DEPOSIT AND TRUST COMPANY
Baltimore and Calvert Sts. LEx. 9-1040

OPEN HOUSE SUNDAY, AUGUST 4th - 2-6 P.M.
814 RADNOR AVE.
Near Cold Spring Lane and York Rd.

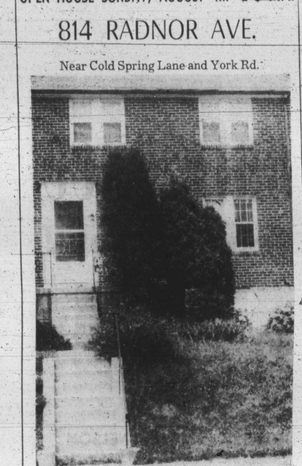

This beautiful home is located in a neighborhood of high quality. It has 6 rooms, including living room, open dining room, modern unit kitchen, 3 large bedrooms, modern tile bath with built-in tub and shower and knotty pine club cellar, with linoleum tile floor. Many extras.
For further information concerning this property call at once.
MA. 3-7763 or ID. 5-5299
We have 205 other modern homes for you to choose from
ADDISON REALTY CORP.
2140 W. NORTH AVE.

Real Estate for Sale 44

FOREST PARK
2709 GARRISON BLVD.
2½ story cottage. Ideal for doctor or dentist. 1st floor—4 rooms, tile bath, porch, 3rd floor 2 rooms, bath, hot water oil heat. 2 car garage. Vacant. Immediate possession.
WALBROOK
3309 WALBROOK AVE.
2 story, semi-detached cottage. Hot water oil heat.
E. BALTO. DUPLEX
3120 E. FEDERAL ST.
1st floor and basement: 5 rooms and bath. 2nd floor—3 rooms and bath. Garage. Hot water oil heat. Separate meters.
ENSOR A. CLARK and CO.
WI. 7-2200 OL. 2-8528

DOCTORS
Owner anxious to sell. See this this property and make an offer. Large corner property
Corner VICKERS ROAD and HILTON STREET
215 feet frontage on Hilton St.
1st floor living room, dining room, den with side entrance, breakfast room and kitchen. 2nd floor —3 extra large bedrooms and 2 tile baths. 3rd—2 extra large bedrooms and tile bath. 2 car garage with 2 rms. above. Lots of extras.
Call Agent Mr. Friedmann
RO. 4-1669

MRS. BERNICE MOORE
Says Now Is The Time! Don't Let Opportunity Pass You By!
Trade-in Your Old Home
FEATURE OF THE WEEK
SPACIOUS DUPLEX ON REISTERSTOWN RD. 1st floor consists of entrance hall, living room, bedroom, kitchen, and bath. 2nd floor consists of 4 rooms & bath. This house has front and rear porches, hot water oil heat, laundry tubs. Can be purchased in fee. G.I. or Non-G.I. Make an appointment to see it today.
DUPLEX SPECIAL — WALBROOK SECTION — Each apartment consists of 7 rooms, bath, separate meters. Separate entrances. All modern conveniences. Make an appointment to see it today.
Beautiful WABASH AVE. — 7 rooms, 2 baths. Club basement, modern kitchen, beautifully painted walls, lovely front and rear yard, large garage. See it now!
NORTHWEST SPECIAL
2 story, porch front on Longwood St. Each floor consists of 3 rooms & bath. This house has hot water oil heat & laundry tube. Newly renovated. Can be purchased with small down payment.
CALLOW AVE.—7 rooms, bath, 4 sedrooms, oil heat. Excellent condition. Vacant.
BEAUTIFUL CAPE COD COTTAGE
LYNDHURST AVE
7 rooms, bath, hardwood floors, beautiful painted walls, kitchen units, lovely spacious grounds and shubbery. Small Down Payment. Vacant. Move in immediately.
W. BALTO. SPECIALS
SMALL DOWN PAYMENTS
4 bedroom house on MT. HOLLY ST., Vacant.
Porch front on Gwynn Ave. Vacant. Porch front on ELLAMONT ST. with club basement. Vacant.
EASTSIDE SPECIALS
NEWLY RENOVATED $150 DOWN. Porch front 2600 blk. E. CHASE ST., Vacant.
1700 Blk. NORMAL AVE. — 6 rms., bath. Newly renovated.
1100 Blk. DARLEY AVE.—6 rms., bath. Porch front.
Beautiful 2800 BLK. E. FEDERAL ST.—Porch front, oil heat, hardwood floors. G.I. Special with small down payment.
MRS. BERNICE MOORE
1109 N. FULTON AVE.
WI. 5-6296-LO. 6-9781
or MRS. COLEMAN
MU. 5-0518

Real Estate for Sale 44

600 RICHWOOD AVENUE
8 rooms 2½ baths. End of group with 4 car garage. Best buy in area. 1st floor—kitchen, breakfast nook, living room, dining room, bedroom, bath and sun parlor.
2nd floor—4 rooms & bath or 2 apartments.
Mr. Gallo VA. 5-0735
WEAVER BROS. INC.
VA. 3-7474

ROSLYN AVENUE CORNER
FIRST TIME OFFERED
10 Rooms, 3½ Baths, Handsome Property. 3 Entrances. A-1 Condition. 2-Car Stone Garage. Lot 60x130. Bargain-priced. Will finance.
OWNER - LI. 2-0344

Real Estate For Sale 44

MONDAWMIN AREA
ONLY A FEW HUNDRED DOLLARS DOWN
2100-02 REAR DUKELAND ST.
24 garages renting at $4.00 per month with shop area. 20x120 on second floor. Can be good income producer. Price greatly reduced. Mr. Eisner, HU 6-3773.
S. J. STACKHOUSE & SON
20 E. Lexington St. SA. 7-6789

28 N. KOSSUTH ST.
2 sty. porch front, 2 bdrooms on 1 st floor. Apt. on 2nd fl. H.w. oil heat. Will take G.I. contract.
2508 ROSLYN AVE.
2 sty. porch front cottage. 4 rooms and bath on each floor. Beautiful grounds.
BANNER REALTY INC.
LA 3-8160 Eves RI. 7-0054

West Baltimore
27 N. KOSSUTH STREET
(Near Hilton)
DUPLEX — 2 COMPLETE APTS.
3 rooms and bath each. Built-in garage, hot water oil heat, hardwood floors, Kool-Vent awnings, storm windows. Very good condition. Private entrances. Very reasonably priced for quick sale.
PROTECTO REAL ESTATE CO.
CLARENE SMITH, Agent
LO. 6-1914

2% DOWN TO VETERANS
2 STORY
3015 HERBERT ST.
Porch front, 7 rooms and modern bath, unit kitchen, hardwood floors, oil heat, club basement. Eves. & Sun. Call Mr. White, CH. 3-6479.
2727 NORTONIA ROAD
FAIRMOUNT PARK
Detached brick bungalow porch front, 1st floor 3 rooms and bath. 2nd floor 3 rooms and bath. Hardwood floors, oil heat, barbecue pit. Call Mr. Stull. Eves. ch. Sun. WI. 5-7749.
1620 N. ELLAMONT ST.
VACANT
Corner, porch front, 8 rooms and bath, oil heat. Can be used for 3 apartments. Call Dave Schwartz. Eves. and Sun. FO. 7-4346.
333 N. DENISON ST.
Porch front, 5 rooms and modern bath, unit kitchen, oil heat, hardwood floors. Call Mr. Stull. Eves. & Sun. WI. 5-7749.
2508 ELSINOR AVE.
Porch front, 10 rooms, 2 baths, hot water oil heat, 2 car garage. Call Dave Schwartz. Eves & Sun. FO. 7-4346.
109 N. HILTON ST.
Porch front, 6 rooms and bath, 4 bedrooms, hot water oil heat. Call Mr. White. Eves. & Sun. CH. 3-6479.
2028 E. PRESTON ST.
8 rooms and bath, oil heat. Call Mr. White. Eves & Sun. CH. 3-6479.
2821 GRANTLEY ROAD
Porch front, 8 rooms and tile bath, unit kitchen, oil heat. Call Mr. White. Eves. & Sun. CH. 3-6479.
225 EDGEWOOD ST.
Porch front, 5 rms., tile bath, unit kitchen, oil heat. Call Mr. Stull. Eves. & Sun. WI. 5-7749.
2539 ROBB ST.
4200 BLK. NORFOLK AVE.
7 rooms and modern bath, hot water heat, hardwood floors, built-in wall carpeting. Eves. & Sun. Call. Dave Schwartz. FO. 7-4346.
2712 ALLENDALE ROAD
Detached cottage. 12 rooms and bath, hot water oil heat, slate roof, 2 car garage. Call Mr. Douglas. Eves. & Sun. LA. 3-3175.
3405 WALBROOK AVE.
Porch front detached cottage. 10 rooms and 2 baths, arranged for two apartments, hot water oil heat, 2 car garage. Eves. & Sun. Call Mr. Stull. WI. 5-7749.
2328 E. FEDERAL ST.
Porch front, 2 complete apartments, hot water oil heat, hardwood floors. Eves. & Sun. Call Mr. Douglas. LA. 3-3175.
317 N. EDGEWOOD ST.
Porch front, 2 rooms and modern bath, unit kitchen, oil heat, club basement, base fence. Call Mr. White. Eves. & Sun. Call Mr. White, CH. 3-6479.

2 STORY
3305 BURLEITH AVE.
Porch front, 7 rooms and modern bath, unit kitchen, hardwood floors, oil heat, club basement. Eves. & Sun. Call Mr. White, CH. 3-6479.
2727 NORTONIA ROAD
FAIRMOUNT PARK
Detached brick bungalow porch front, 1st floor 3 rooms and bath. 2nd floor 3 rooms and bath. Hardwood floors, oil heat, barbecue pit. Call Mr. Stull. Eves. ch. Sun. WI. 5-7749.
2539 ROBB ST.
VACANT
Corner, porch front, 8 rooms and bath, oil heat. Can be used for 3 apartments. Call Dave Schwartz. Eves. and Sun. FO. 7-4346.
333 N. DENISON ST.
Porch front, 5 rooms and modern bath, unit kitchen, oil heat, hardwood floors. Call Mr. Stull. Eves. & Sun. WI. 5-7749.
2508 ELSINOR AVE.
Porch front, 10 rooms, 2 baths, hot water oil heat, 2 car garage. Call Dave Schw