Maryland State emerges as team to beat in CIAA

As the football tides continue to shift last weekend, Maryland State, with its second straight upset in two weeks, emerged as the team to beat in the Central Intercollegiate Athletic Association.

The perennially powerful Hawks knocked off North Carolina College, the No. 1 pick of the week, winning 3 close one, 16-7.

A week previously, the Hawks knocked off another North Carolina eleven, A and T Aggies, 19-6. Thus Maryland proved — by the two upsets—that it is the squad to reckon with in CIAA play.

IN ANOTHER stinning upset, Prairie View topped Grambling, rated No. 2 in the Huddle, 25-14. Prairie View seems at this writing to be the most rejuvenated team in the South-west. They will take on the Arkansas AM and N Lions this weekend, but should have no trouble winning.

Delaware State eut East Shaw in the CIAA, and Florida A and M in the Southern Intercollegiate Athletic Conference, continued their victory march. Delaware State romped past Lincoln (Pa.), 26-0; Shaw outdueled Johnson-C. Smith 37-0, and the Rattlers bested Bethune-Cookman, 45-6.

IN STILL another big game at Langston, Okla., Southern University outgunned Langston, 40-20.

Thus, as the results show, Maryland State, A and T, Delaware and Philander Smith, all scored hometown victories that figure to boost their morale. For the Hawks it was a happy homecoming day.

CIAA standings

(Unofficial)

Team	Won	Lost	Tied
Maryland	3	0	1
Elizabeth City	1	0	0
Bluefield	3	1	0
N. Carolina	3	1	0
A. and T.	2	1	1
Union	3	2	0
Howard	2	2	0
Shaw	2	1	0
Delaware	2	1	0
Virginia State	2	2	0
Morgan	1	1	1
Hampton	2	3	0
St Augustine	1	2	0
Fayetteville	1	3	0
W. Salem	1	3	0
Lincoln	0	2	0
St. Paul	0	2	0
J. C. Smith	0	3	0

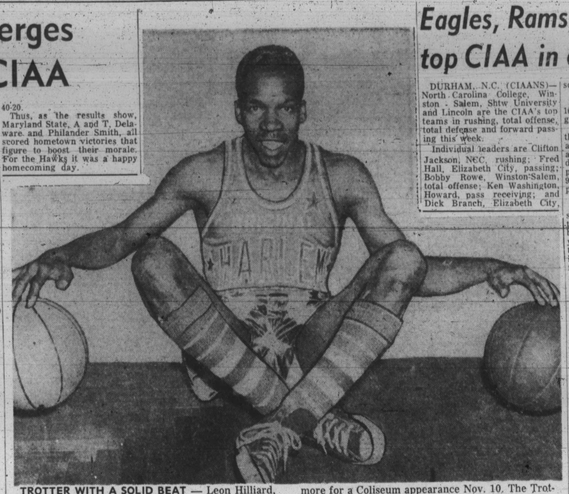

TROTTER WITH A SOLID BEAT — Leon Hilliard, crack dribbler of the touring Harlem Globetrotters, provides a rock and roll beat, with basketballs no less, as he and his mates make their way to Baltimore for a Coliseum appearance Nov. 10. The Trotters meet the Philadelphia Sphas in their first annual showing locally.

Eagles, Rams, Bears top CIAA in offense

DURHAM, N.C. (CIAANS)—North Carolina College, Winston - Salem, Shtw University and Lincoln are the CIAA's top teams in rushing, total offense, total defense and forward passing this week.

Individual leaders are Clifton Jackson, NCC, rushing; Fred Hall, Elizabeth City, passing; Bobby Rowe, Winston-Salem, total offense; Ken Washington, Howard, pass receiving; and Dick Branch, Elizabeth City, scoring.

• • •

THE NCC EAGLES rushed 161 times for 801 yards in four games for an average of 215.2.

The Winston-Salem Rams, in three games used 166 plays to advance 952 yards for an average of 317 per game. Clint Anderson's Shaw Bears held opponents in three games to only 91.6 yards per contest in 127 plays, yielding only 275 yards.

• • •

LINCOLN'S PASSING leadership resulted from 13 completions in 23 tries. On a two game basis the Lions averaged 122 yards per game or 61 per contest. In three games the Maryland Hawks completed 14 of 26 for 146 yards or 48 yards per game.

The NCC Eagles' Clifton Jackson rushed 47 times in four games for 478 yards for an average of 119.4 per contest. Runner-up rusher is Eugene Hammonds of Shaw U. in three games, averaging 92 yards.

• • •

THE ELIZABETH CITY team's Fred Hall completed nine of 13 in four games for 156 yards and two touchdowns which gave him a percentage of 69.2. Runner-up passer is Andy Dement of Maryland, who completed 14 of 24 in three games for 136 yards.

Winston-Salem's Bobby Rowe gained 32 yards rushing and 407 yards passing in three games for an average of 177 per game. The Eagles' Clifton Jackson is runner-up in total offense with an average of 119.4 per game on the ground.

THE BISONS' Ken Washington caught 15 passes in four games for a total of 189 yards and one TD. C. J. Buckson of Morgan is runner up with 10 caught for 104 yards.

Two CIAA gridders have scored 25 points. They are Branch, who tallied his in four games and P. Hairston of Bluefield, in two. Branch scored four TD's and one conversion.

Hairston tallied three TD's and seven conversions.

ONE PIECE OR A CARLOAD BY HELFRICH SINCE 1862
CURTIS COMBINATION STORM & SCREEN DOOR $14.95 30x79 Other sizes slightly higher
GLAZED-BEDDED IN PUTTY TOXIC DIPPED AGAINST ROT ALL-ALUMINUM WIRE SCREENS
Other Sizes & Designs Priced Proportionately
OPEN SAT. TILL 1 P.M.
FREE DELIVERY SUBURBAN DELIVERY HELFRICH LUMBER COMPANY 401 S. Stricker St. SA. 7-7435

FUEL OIL users: No other company gives you all these advantages
- High heat Fuel Oil with RD-119
- Radio-equipped delivery trucks and service cars
- Direct pipeline to refinery
- Biggest fuel oil marketer in Maryland
- 61 years of experience
- Reliable 24-hour burner service
- Convenient budget plan
SHERWOOD Division of Sinclair Refining Company BRoadway 6-2500

HIDE GRAY HAIR Get SLICK BLACK DOUBLE ACTION COLORS GRAY HAIR BLACK 2 DRESSES HAIR IN PLACE AT ALL DRUG STORES

Hear Dodgers are ready to dump Roy Campanella

NEW YORK (ANP) — Before departing for their initial spade work in Los Angeles, Brooklyn Dodger officials admitted they were looking for a catcher to take over the number one spot on the staff.

This means that Roy Campanella, for years the top mask and mitt man in the National League, has had it. Two years in a row, Roy had bad seasons.

Last year was a slight improvement over the year before, when he hit .214, but not much. Apparently, his .249 last year was the tip off.

ROY HAS been plagued with poor hands ever since he came up with an injured hand four years ago—and a costly operation ($10,000, it was) got him back in the groove and Roy went on to become the MVP for the third time. Then chips in the hand began bothering him and he couldn't wield "Old Betsy" with his old time authority—like the year he set a home run record for catchers —and it told on the Dodgers.

His slump for the second year was even more costly, coming as it did with similar slumps from other veterans and failure of Don Newcombe to regain his pitching wizardry.

This doesn't mean that Campy is not going to be with the Dodgers in their new home—it just means that time has begun to take its toll.

FOOT BALL

GAMES THIS WEEK
CIAA COLLEGES
Saturday
A and T at Morgan (H)
Virginia State at Union
Fayetteville at Bluefield (H)
Delaware at St. Paul
St. Augustine at Elizabeth City
Lincoln at Hampton (H)
Smith at W. Salem
Shaw at North Carolina
OTHER COLLEGES
Saturday
D.C. Teachers at Howard
West Va. at West Liberty
Friendship at Norfolk State
Central State at Kentucky
Claflin at S.C. State (N)
Tuskegee at Ft. Valley (H)
Savannah at Albany
Voorhees at Livingstone
S.C. Area at Morristown
Texas at Southern (H)
Morris at Paine
Langston - Texas Southern at Fort Worth
Grambling at Jackson
Wiley at Miss. Vocational
Allen at Knoxville
Dillard at Tougaloo
Note: (H) homecoming
(N) night

RESULTS OF GAMES
Morgan 33, West Virginia 0
Maryland 16, North Carolina 7
Howard 14, Fisk 7
Delaware 2, Lincoln 0
Bluefield 27, Knoxville 7
Virginia State 13, Hampton 8
St. Augustine 21, Fayetteville 0
Shaw 37, J.C. Smith 0
Tennessee 45, Central 7
Allen 40, Ala. A. and M. 12
Fort Valley 9, S.C. State 6
Clark 28, Ala. State 7
Miles 35, Lane 18
Southern 40, Langston 20
Fla. A. and M. 45, Bethune 6
Prairie View 25, Grambling 14
Texas College 26, Dillard 6

CIAA statistics

INDIVIDUAL LEADERS

Rushing	G.	Att.	Yds.
Jackson, N. C.	4	47	478
Hammonds, Shaw Univ.	3	47	276
Branch, Elizabeth City	4	50	258
Sample, Maryland	3	46	267
Moody, Virginia State	3	42	208
Hunter, Shaw Univ.	3	35	191
Perry, Bluefield	3	38	172

Passing	G.	Att.	Cp.	Yds.
Hall, Elizabeth City	4	18	8	156
Dement, Maryland	3	24	14	136
Rowe, W'ston-Salem	3	43	19	244
Hudson, N. C. C.	4	28	14	211
George, Howard	4	51	26	304
Dennis, Morgan	3	38	17	204
Brayboy, Fayetteville	4	35	13	194
Merchant, Bluefield	4	35	13	268

Total Offense	P.	R.	P.	Tot.
Rowe, Winston-Salem	60	32	499	531
Jackson, N. C. C.	47	478	0	478
Branch, Eliz. City	35	358	0	358
Sample, Maryland	46	267	0	267
Hammonds, Shaw U.	42	276	0	276
Merchant, Bluefield	35	172	266	203
Hall, Elizabeth City	25	110	156	266
George, Howard	70	41	203	253

Pass Receiving	C.	Yds.	TD
Washington, Howard	15	189	1
Buckson, Morgan	10	104	0
Brooks, Bluefield	8	108	2
Rozier, Morgan	8	105	0
Wyatt, Maryland	7	69	0
Vaughn, Maryland	6	83	1
Worthy, A & T	6	69	0
Burke, Morgan	4	50	0
Wallace, N. C. C.	4	77	1

Scoring	TD	PAT	Pts.
Branch, Elizabeth City	4	1	25
Hairston, Bluefield	3	1	21
Sample, Maryland	3	1	24
Naylor, Delaware	3	4	22
Van Brakle, Howard	3	1	21
Hayes, N. C. C.	3	0	18
Hammonds, Shaw Univ.	3	0	18

TEAM LEADERS

Rushing	Games	Rushes	Yds.
N. C. C.	4	161	801
Shaw University	3	125	690
Bluefield	4	179	714
Maryland	3	128	464
Morgan	4	163	605
Morgan	4	132	585
Elizabeth City	4	166	441

Total Offense	Games	Plays	Yds.
Winston-Salem	3	166	952
N. C. C.	4	197	1156
Shaw University	3	134	782
Morgan	4	189	799
Virginia State	3	143	544
Maryland	3	127	568
Elizabeth City	4	151	566

Total Defense	Games	Plays	Yds.
Shaw University	3	127	275
Smith	2	133	282
Elizabeth City	4	200	453
N. C. C.	4	161	518
Fayetteville	4	208	539
Winston-Salem	3	153	605
Morgan	4	207	714

Forward Passing

	Att.	Comp	Int.	Yds.	TD
Lincoln	23	14	1	198	0
Maryland	30	14	3	146	0
W'ston-Salem	53	24	3	329	4
Elizabeth C.	25	12	3	181	2
Howard	65	29	4	331	3
Morgan	57	27	5	391	3
N. C. C.	36	15	2	282	2
A & T	48	22	2	336	2
Va. State	47	19	4	211	1

WEST DIVISION

	League Games			All Games		
	W.	L.	T.	W.	L.	T.
Coolidge	3	1	0	.750	3	1 .200
Wilson	3	1	0	.750	3	3 .500
Cardozo	3	1	0	.750	4	1 .750
Roosevelt	2	1	1	.625	2	2 .500
Western	2	2	0	.500	4	3 .667
Dunbar	1	3	0	.250	1	7 0 .125
Bell	0	5	0	.000	3	5 0 .375

EAST DIVISION

	League Games			All Games		
	W.	L.	T.	W.	L.	T.
Spingarn	4	0	0	1.000	5	0 0 .028
Anacostia	4	1	.800	5	1	0 .833
Eastern	3	1	.675	4	2	1 .643
Phelps	3	1	.500	3	3	1 .500
McKinley	1	3	.250	1	5	0 .167
Cha'ble	0	4	.000	0	6	0 .000
Armstrong	0	3	.000	3	3	0 .500

Pro grid lineup

Herewith is an unofficial list of colored players in the National Football League:

BEARS—Bobby Watkins, Willie Galimore, Perry Jeter, J. C. Caroline; BROWNS—Lew Ford, Jim Brown, Milt Campbell.

CARDINALS — Ollie Matson, Dave Mann, Dick Lane, Jim Hill.

COLTS—Lenny Moore, Gene Lipscomb, Milt Davis, Jim Parker, Jesse Thomas, Luke Owens.

EAGLES—Eddie Bell, Clarence Peaks; FORTY-NINERS—Charley Powell, Joe Perry, R. C. Owens.

GIANTS—Emlen Tunnell, Mel Triplett, Roosevelt Brown, Bobby Epps.

LIONS—John Henry Johnson.

PACKERS — Nate Borden; RAMS — Bob Boyd, Tom Wilson.

STEELERS — John McClenton, Willie McClung.

REDSKINS — None.

NOW! LISTEN TO THE ALL-NEW BUDDY YOUNG MORNING SHOW 7 a.m. to 9 a.m. MONDAY THRU SATURDAY (Also Hear Buddy's Afternoon Frolic, 2 to 4:45 P.M.) WEBB 1360 ON THE DIAL SOON 5,000 WATTS

MME. HELENE. Palmist
I will solve any problem—Such as love, courtship, marriage, luck, business, misunderstanding. Let Helena lookup on your greatest wish can be realized. 10 a.m. to 9 p.m. daily.
No. 19 Bus. Parkville. End of car line.
8017 HARFORD RD.
Tod. fr. Parkville. Balto., Md.

Stay on the Sure side

Wherever you are, whatever your drink, the dependability of Seagram's 7 Crown makes you sure of your pleasure...sure everytime that every drop of whiskey you drink is American whiskey at its finest.
Say Seagram's and be Sure OF AMERICAN WHISKEY AT ITS FINEST
SEAGRAM DISTILLERS COMPANY, NEW YORK CITY, BLENDED WHISKEY, 86 PROOF, 65% GRAIN NEUTRAL SPIRITS

READER & ADVISOR MRS. CARSON
She guarantees to read your entire life. Advise on love, marriage and business, etc. Gives lucky numbers and amulets free. All readings private. Hours 9 a.m. to 11 p.m.
OPEN ALL DAY SUNDAY
819 W. NORTH AVE.

GOODYEAR TIRES LIFETIME GUARANTEE Ask us about it!
Take action — get Safer Traction!
Let it snow—you're sure to go on 3-T CUSTOM SUBURBANITE by GOODYEAR

see this tire today!
Just as a runner pushes against starting blocks on the getaway, Custom Suburbanite pushes against the blocks its tread imprints in the snow. Your car's on its way safely and surely!
FREE! FREE!
With Each Purchase of a New Custom-Suburbanite Tire at Our Regular Price We Will Give You a New 14 or 15-inch Wheel Absolutely FREE!

Our stock is complete!
Choose 3-T Nylon or 3-T Rayon, Tubeless or Tube-Type, Black or White Sidewalls! Sizes to fit all cars including imported models.
Only $1.12 weekly gets you GO in SNOW!
Free Installation!
MORE PEOPLE RIDE ON GOODYEAR TIRES THAN ON ANY OTHER KIND!
8 A.M. — 5:30 P.M. Monday to Friday; Saturday 8 A.M. — 3 P.M.
GOODYEAR SERVICE STORES
MT. ROYAL at OLIVER ST. Opposite Mt. Royal Station SA. 7-7711
PLENTY OF FREE CUSTOMER PARKING

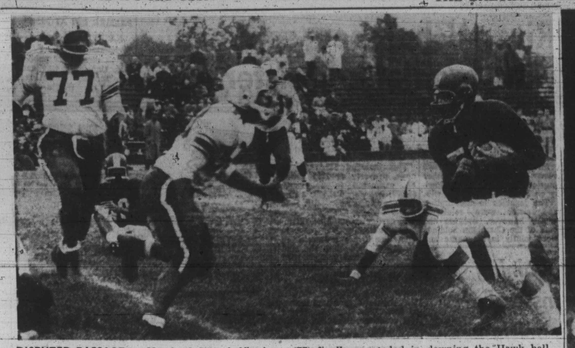

DISPUTED PASSAGE — Maryland State halfback Stan Jones has his right of way blocked by ambitious North Carolina College defenders in their recent battle at Princess Anne, Md. John Baker (77) finally succeeded in downing the Hawk ball carrier after he had travelled for a 12-yard gain and a first down. Contest was won by Maryland over the previously unbeaten Eagles, 16-7.

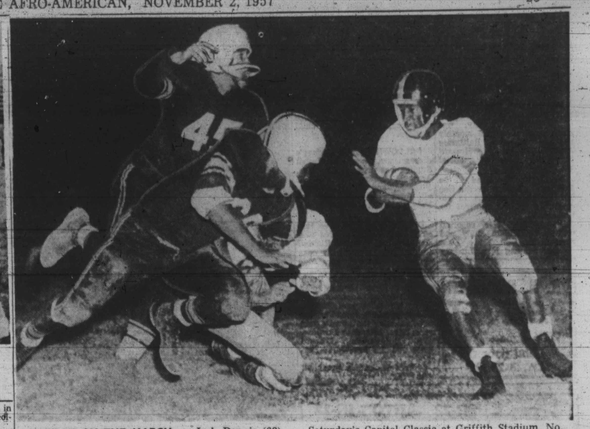

MORGAN ON THE MARCH — Jack Dennis (69), Morgan State College quarterback, is off on a left end skirt with some good blocking as the Bears romp to a 33-0 victory over West Virginia State in Saturday's Capital Classic at Griffith Stadium. No. 45 for West Virginia is Washington's Vernon Hawkins, 6-3, 195-pound freshman tackle from Armstrong High.

Last auto race

The United Midget Auto Racing Association will hold its last race of he season 2 p.m. at the Visita Raceway, Sunday, Nov. 3.

Mel Williams, of Richmond, Va., winner of the last race, will have 27 drivers trying to hold him to one win.

Hawks set CIAA pace

DURHAM, N.C. (CIAANS)—Vernon McCain's Hawks' 16-7 upset of North Carolina College put the Princess Anne eleven in undisputed lead of the 18 college CIAA this week.

With a 3-0-1 record, the Hawks' top spot gives them the highest Dickinson rating of 23.75. The Hawks defeated Virginia State and A and T in addition to NCC. They battled Morgan to a 7-7 stalemate.

The complete standings as of October 28:

	Rating	W-L-T
Mtryland	23.75	3-0-1
A and T	21.67	2-1-0
Elizabeth City	20.00	4-0-0
Union	20.00	3-2-0
Shaw	20.00	3-1-0
North Carolina	18.75	3-1-0
Bluefield	18.53	2-1-0
Virginia State	17.50	2-2-0
Delaware	16.67	2-1-0
Morgan	16.67	1-1-3
Hampton	16.00	2-3-0
Howard	15.00	2-2-0
St. Augustine's	13.33	1-2-0
J. C. Smith	12.50	1-3-0
Winston-Salem	12.50	1-3-0
Fayetteville	12.00	1-4-0
St. Paul's	10.00	0-4-0
Lincoln	10.00	0-2-0

MORGAN STATE COLLEGE FOOTBALL
'57's HOMECOMING WITH "THE MOSTEST" AND "THE BESTEST"
the MORGAN STATE COLLEGE BEARS vs NORTH CAROLINA A. & T.
plus Queens, Bands, Floats, THRILLS
SAT. NOV. 2, 1:30 P. M.
HUGHES STADIUM, MORGAN CAMPUS
Hillen Road and Coldspring Lane
Admission: General — $1.50; Maryland Public School Children — 25 cents
TICKETS NOW ON SALE:
YMCA, 1619 Druid Hill Avenue
WILLIAMS BARBER SHOP, 1537 Penna. Avenue
MORGAN STATE COLLEGE, Clifton 4-6870

Factory Reconditioned Tires FREE TUBE* $5.95
6.00x15 6.70x15
7.10x15 7.60x15
8.00x15 8.20x15
GUARANTEED FOR 6 MONTHS *Reconditioned
PLOTKINS TIRE SALES
DOWNTOWN 630 S. Hanover St.
IN ESSEX 1951 Eastern Blvd.
IN GLEN BURNIE 308 Balto.-Ann. Blvd.

On mixed front

Following are the names and positions of ten players on major college football teams of the nation:

ARIZONA STATE — Bob Mulgado, Leon Buston, halfbacks; Joe Reland, end.

CALIFORNIA — Oran Franklin, halfback; Art Forbes, fullback; Proverb Jacobs, end.

COLLEGE OF PACIFIC — Dick Baze, halfback.

COLORADO — John Weetens, guard.

COLUMBIA—Harvey Brooklins, fullback.

CORNELL — Irvin (Bo) Robertson, halfback.

DENVER — Mel Johnson, Jim Stevens, Bernie Dillard, halfbacks; Ernie English, tackle.

IDAHO — Ken Hall, halfback.

INDIANA — Delmar Gaine, end; Willie Powell, Jerome Ward, Jim Yore, halfbacks.

IOWA — Collins (Red Mike) Hagler, halfback.

KANSAS — Homer Floyd, John Francis, John Taylor, halfbacks.

LOUISVILLE — Leonard Lyles, halfback.

MARQUETTE — Bill Burney, halfback; Larry Hubbard, end.

MICHIGAN — Jim Pace, Bob Mitchell, halfbacks.

MICH. STATE — Blanch Martin, Art Johnson, Hendricks Young, Herb Fisher, halfbacks; Jerry McFarland, tackle; Kilmer Kelly, guard; Harold Dukes, Dave Norcross, Willie Boykin, ends.

NORTHWESTERN — Ronnie Burton, Wilmer Fowler, Sam Johnson, halfbacks; Fred Williams, end.

NOTRE DAME — Aubrey Lewis, halfback.

OREGON — Willie West, halfback.

OREGON STATE — Earnel Durden, halfback; Ted Bates, tackle.

OHIO STATE — Leo Brown (reserve), end; Don Clark, halfback.

Aurelius Thomas, guard.

OKLAHOMA — Prentice Gautt, halfback.

PURDUE — Mel Dillard (co-captain), fullback; Tom Fletcher, Tom Barnett, halfbacks.

SOUTHERN CALIFORNIA — Don Buford, halfback; Hillard Hill, end; Lou Byrd, tackle.

UCLA — Marvin Luster, halfback; John Brown, Truss Jortle, ends.

WASHINGTON — Luther Carr, halfback; Jim Cowan, guard.

WASH. STATE — Jim Sandro, end.

WISCONSIN — Sidney Williams, quarterback; Danny Lewis, halfback; Earl Hull, end; Melvin Morris, guard; Al Walker, fullback; Lowell Jenkins.

FOOTBALL HOMECOMING VA. UNION "PANTHERS" vs. MORGAN STATE "BEARS" SATURDAY, NOVEMBER 9 HOVEY FIELD RICHMOND, VA. KICK OFF 2 P.M. ADMISSION --- $1.50

RETIRING! 2000 Yards of Woolens $1—$2—$3 Yard
ALL WOOL PANTS, $8.95
DIRECT FROM THE MAKER BIRDS WOOLEN MILLS
905 W. NORTH AVE.
Near Linden Ave. Open Evenings
Established 1918 LAfayette 5-3815

BALTIMORE COLTS vs. PITTSBURGH STEELERS
BALTIMORE MEMORIAL STADIUM
Sunday, Nov. 3
Kick-Off 2:05 p.m.
Plenty of excellent seats still available in Field Stands between 20-yd. lines. First come, first served
COLT TICKET OFFICE
2023 N. Charles Street HOpkins 7-8080
Open 9 A.M. to 9 P.M.
STADIUM TICKET OFFICE
Memorial Stadium
Open 9 A.M. to 5 P.M.

...he had his own private supply at his favorite tavern!
Mark Twain's favorite whiskey!
OLD CROW NOW LIGHTER...MILDER...86 PROOF
The finer flavor and superb quality of the lighter, milder 86 Proof bottling of Old Crow have made it America's favorite bourbon!
86 PROOF KENTUCKY STRAIGHT BOURBON WHISKEY $4.99 fifth
100 Proof Bottled in Bond available as usual
"The Greatest Name in Bourbon"
THE OLD CROW DISTILLERY CO., FRANKFORT, KY., DISTRIBUTED BY NATIONAL DISTILLERS PRODUCTS CORP.

Bears Hope To Rewrite Script On A&T Saturday

The Morgan State College Bears go after a big one when they tackle the North Carolina A and T Aggie Bulldogs here Saturday.

The 1:30 p.m. contest will kick-off in Hughes Stadium to mark the nign point of Morgan's 1957 homecoming. Simultaneously, the contest will test whether or not the Bears have really hit their stride as their past three performances indicate.

In the Bert Piggott-coached Aggies, the Bears will be facing one of the toughest opponents of the current campaign. The Aggies have outplayed statistically every team they've fought and even outplayed the sole team to whom they lost, the loop-leading Maryland State College Hawks.

They're known as an aggressive team and in addition to having a better season record than the Bears, the Aggies will have tradition on their side.

For the past few years the Bears and Aggies have been spoiling each other's homecomings. Morgan was the spoiler last year, defeating the Aggies at their Greensboro, N.C. homecoming 25-14.

• • •

THE BEARS hope to rewrite the script here this weekend, as Coach Eddie Hurt puts it, and will be relying heavily upon triple - threat quarterback Jack Dennis, who exhibited fancy and fantastically successful skill in the 33-0 blanking of West Virginia State last Saturday.

The agile, elusive Dennis, a mere 175 pounds, was incredibly cool under fire as he passed, kicked and ran the Bears over the Mountaineers. If he can hit the same stride this week, the Bears feel they stand a good chance of slopping the Aggies.

• • •

ALL WEEK long the Morgan coaches have been working furiously "to teach our boys how to hold on to the ball."

While completely outclassing West Virginia, the Bears had slippery fingers. They fumbled the ball nine times, to fall one fumble short of the all-time Morgan record, tallied in 1949 when the Bears lost the ball ten times in a contest with Central State in New York. Of the fumbling, Hurt said:

"We know it was cold and the ball was slippery. But we're not trying to apologize nor find excuses. We're working now to perfect our ability to hold on to the ball under the toughest pressure. We know that one miscue will be costly for us in our contest with the Aggies who are a very fine team."

• • •

'ELEVATING MORGAN hopes is the fact that several injured players are expected back in the lineup. Tops among these is brilliant end Jackson Rozier who sat out last week's game as a result of a foot injury. Rozier, one of the most highly rated ends in the CIAA and holder of the reputation for being the kind of lineman who's seldom taken out of play, cut his foot in the hotel prior to the West Virginia game.

Also expected in play are Bobby Gordon, halfback, who suffered a slight arm injury in last week's game, Elmer Flye, who was also bruised up last week, and Arnold Harris, another backfielder who's been out with the flu for the past two weeks.

The Bears will have to reckon with a number of tough Aggies including Paul Swann, sophomore quarterback who is excellent on defense, and two rugged linemen, 219- pound Tommy Day, tackle, and 175-pound center Milt Peters. There're also fullback Edward Nesbitt and halfback Arthur Worthy, two of the Aggies' most devastating ground gainers, to be reckoned with.

THE HOMECOMING contest will be preceded by a parade extravaganza commencing at 1 p.m. and will be highlighted by a halftime massed bands show and the presentation of "Miss Morgan." Miss Ruth Clark of Steelton, Pa.

"Miss Morgan" will be presented by Mrs. Carl Murphy, wife of the chairman of the Morgan Board of Trustees. Special royalty will include approximately twenty queens from Maryland high schools.

Eleven junior and senior high school bands will participate in the pre-game parade and the halftime show. Floats in the parade are being sponsored by organizations at the college and the Alumni Association.

Game on air

PINE BLUFF, Ark. (ANP)—A four-state area covered by KATV television station will make up the viewing audience for the Homecoming game between the Arkansas A M and N College Golden Lions and the Prairie View College Panthers here Saturday.

Sports at a glance

—WEEKEND SCHEDULE—
—FOOTBALL—
—Friday—
Dunbar at Douglass, 3:30 p.m.
Cardozo at Carver, 3:15 p.m.
—Saturday—
A and T at Morgan (homecoming)
Iowa vs. Michigan on TV.
—Sunday—
Pittsburgh Steelers at Colts
—TRACK—
—Saturday—
High school spiked shoe meet at Johns Hopkins.

LOOK Before you buy SNOW TIRES
SNOW-TREAD RECAPS

$12.95 6.70x15 Plus tax, exchange
RANCHER RECAPS
6:40-15 ...$12.95
6:70-15 ...$12.95
7:10-15 ...$14.45
7:60-15 ...$15.45
8:00-15 ...$16.45
8:20-15 ...$16.45
6:00-16 ...$12.95
6:50-16 ...$13.95
TOWN & COUNTRY RECAPS
6:40-15 ...$10.95
6:70-15 ...$10.95
7:10-15 ...$12.45
7:60-15 ...$13.45
8:00-15 ...$14.45
8:20-15 ...$14.45
6:00-16 ...$10.95
6:50-16 ...$11.95

$10.95 6.70x15 Plus tax, exchange
TOWN & COUNTRY TREADS
Regular Tires Stored Free
14" Snow Tires Available
FISK RANCHERS
CHARG-IT
All prices plus tax, exchange recappable tire
Add $1 for white "Porta-walls"
Reliable TIRE COMPANY
1121 MARYLAND AVENUE • FORD'S LANE & REISTERSTOWN RD. (at the Crown Service Sign)
Open Friday to 8:30 P.M. Daily to 8:30 p.m. Sun. to 2:30 p.m.