Real Estate For Sale 44

F.H.A. MORTGAGES AVAILABLE ON ALL PROPERTIES

FOREST PARK
BRICK SEMI-DETACHED
5 YEARS OLD
POWDER ROOM, 1st FLOOR
LARGE LOT
FULL OF FLOWERS
6 very large rooms, tile bath, pine club basement, 2 porches, extras.

TIOGA PARKWAY
CORNER HOUSE—BEAUTY
6 large rooms, 2½ baths

WABASH AVE.
ENGLISH BRICK HOME
4 rooms, 1st flr.; 3 bedrooms, tile bath, 2nd flr. Storm windows rugs, curtains, mirrors, 2 car garage, extras.

BRICK HOUSE — $7950—6 large rooms with breakfast room, 2 baths; club basement, storm windows and doors. G.R. $84.

KOPERBERG REALTORS
LI. 2-8344

Real Estate For Sale 44 Real Estate For Sale 44

BANNER BARGAINS
VACANT HOMES
LOW DOWN PAYMENTS

813 BROOKS LANE—25' porch front (duplex). First floors, 4 rooms and bath each apt. Oil heat.

1514 ELLWOOD AVE.—20' porch front (duplex). 1st floor 4 rooms and bath, 2nd floor, 3 rooms and bath (modern). H.w. oil heat.

1201 CURLEY ST.—Stone porch front (corner) 6 rooms, bath, H.w. oil heat. Hwd. floors. Good condition. Partial club cellar.

1535 ELLAMONT ST.—Walbrook, porch front (corner) 6 large rooms, bath. Completely renovated. H.w. oil heat.

2608 GROGAN AVE.—Modern buff brick, marble trim. Hwd. floors. 2 baths, 6 rooms. Use as 1 or 2 family.

1714 E. 25th ST.—Clifton Park section. Porch front, 6 large rooms and bath. H.w. oil heat. Perfect condition.

1006 DARLEY AVE. — Harford Rd. Section. Porch front, 6 rooms and bath. Oil heat. Hwd. floors. Vacant 30 days.

2521 AISQUITH ST.—Porch front, 5 rooms and bath, oil heat.

No Money Needed When You Trade Your Present Home.

BANNER REALTY INC.
LA. 3-8160 924 W. NORTH AVE. RO. 4-2409
Sunday and Evenings LI. 2-5260

Select Your New Home The Easy Way
It's Listed Here!

Real Estate For Sale 44

$100 DOWN
2405 E. OLIVER ST.

1731 N. MONTFORD AVE.
All with 6 rooms and bath. Oil heat, excellent condition.
SMALL WEEKLY PAYMENTS
Mr. Louis - LA. 3-1908

DUPLEX
Vacant, Porch Front — 2208 Lyndhurst. Semi-detached. 3 rooms and bath each. Private entrances. Modern kitchens, hot water oil heat. S. & W. hook-up.
Call Dave Schwartz
Sunday and Evenings
Forest 7-4346

WARD & STULL
LO. 6-2300

Real Estate For Sale 44

LOW DOWN PAYMENT
510 E. NORTH AVENUE
Vacant. 3 sty., 8 rms., bath. H.W. oil heat. Newly renovated. Payments like rent.
Agent, PL. 2-8726
Eve. LI. 2-6039 - FO. 7-3406

WILLARD W. ALLEN
ESTABLISHED SINCE 1913
"The Old Reliable Office"
1841 PENNA AVE.
MA. 3-3144
Eve. LA. 3-1029

1318 LINWOOD AVE.
2100 Blk. LYNDHURST AVE.
1951 W. FAYETTE
2200 BLK. E. MADISON ST.
2533 CECIL AVE.
2703 E. FEDERAL ST.
2107 N. PULASKI
3000 BLK. LAWINA RD.
2500 ELLAMONT
815 N. FULTON AVE.
2848 WOODBROOK AVE.
2537 W. BALTIMORE ST.
132 S. MORLEY AVE.
1515 MT. ROYAL AVE.
336 E. UNIVERSITY PKY.
1101 N. MONTFORD AVE. Building and Grocery.
2224 BERLIN ST.
722-740 POPLAR GROVE ST
1951 W. FAYETTE ST.
☆ APARTMENT For Rent ☆
Approved Sales Broker
Veterans Administration
Regional Office
Quick Service

Real Estate for Sale 44 Real Estate for Sale 44

G.I.'S ATTENTION
$295 DOWN

2800 BLOCK E. FEDERAL ST.
TWO-APARTMENT HOUSE
Hardwood Floors, Tile Bath, modern unit Kitchens, Garage.
NON-VET. SMALL DOWN PAYMENT.
T. S. Michaluk, Realty
PL. 2-2311 MA. 3-7621

GARBIS SPECIALS

2400 BLK. CHELSEA TERRACE
Cottage 5 apartments 3 baths, 5 kitchens, H.W. oil heat.

4 N. MT. OLIVET LANE
$390 down $27.00 A WEEK. 6 rooms row Colonial true 10 years old very Unique and Different.

1700 BLK. N. WASHINGTON ST.
6 room row auto. heat. 295 down $23.00 a week.

68 N. MONASTERY AVE.
$495 down. $27.00 a week. (OIL OR F.H.A.) ASBESTOS SHINGLE COTTAGE 3 bedrooms and bath, good condition.

2500 BLK. ALLENDALE ROAD
Lovely cottage 2 apartments.

3100 BLK. E. FEDERAL ST.
$750. Down — duplex excellent condition less than 4 years old.

28 N. ABINGTON
Porch front 2 bedrooms.

700 BLK. WINSTON AVE.
$695. down $25.00 a week 4 bedroom cottage nr. MORGAN COLLEGE.

2800 BLK. WALBROOK AVE.
$195. down. $25.00 a week. 4 bedrooms SEMI DETACHED. OIL HEAT.

(MANY OF THE ABOVE HOMES CAN BE FINANCED F.H.A. TO NON VETS. FLEXIBLE TERMS.

GARBIS REALTY
LE. 9-6646 15 W. Preston St.

Real Estate For Sale 44

BOBBITT
REALTY COMPANY
WL. 5-5200
Call us to buy, sell or rent your property.
BY APPOINTMENT ONLY

19 S. ABINGTON AVE.
6 rooms, 2 baths, brick group duplex. Private entrance, semi-club room. Excellent condition. SO. 6-1363.

2221 W. SARATOGA ST.
Reduced $1,000. Lovely 8-rm. home with stone porch front, clubroom, hot water oil heat. Early poss. WI. 5-0257.

300 BLOCK N. DENISON ST.
$7,900 plus G.R. 5-rms. w/bath, brick group home. Excel. cond. Recently decorated. WI. 5-0257.

EAST BALTIMORE
$7,500—2502 E. Oliver St., 6 rms., 2 baths, extra kitchen. Arranged as 2 apts. G.R. $80. WI. 5-0257.

2307 LEXINGTON STREET
Near Caton and Allendale Rd. 5 rooms and bath. Two bedrooms. Lot 14 by 89. Forced air gas heat. Excellent condition. WI. 5-5200. Price Reduced

GOOD HOMES
LOW DOWN PAYMENT
BOBBITT REALTY CO.
WL. 5-5200

NORTHWOOD SECTION

OFF COLD SPRING LANE
Nr. Morgan College

New Elementary School to be Built Within 2 Blocks. Also Junior High on Same Side of Street.

INSPECTION BY APPOINTMENT — FHA FINANCING

OPEN SATURDAY — 3-6 P.M.
OPEN SUNDAY — 3-6 P.M.
5205 KENIWORTH AVE. — VACANT
Lovely brick bungalow, having living room, dining room, kitchen, 2 bedrooms, tile bath 1st fl; 2 bedrooms 2nd fl. Club Basement. Oil Heat. Special $11,400 G.R. $96.

5111 - 5119 KENILWORTH

$119 KENILWORTH — Combination living room and dining room, 3 bedrooms, tile bath, and kitchen, lovely breakfast nook, gas heat. Price $11,500, G.R. $96.

$111 KENILWORTH—Brick bungalow, 3 bedrooms, living room, large kitchen, tile bathe, hwd. flrs., gas heat. Price $11,500, G.R. $96

$108 ALAMEDA—Cape Cod brick bungalow. 1st flr.: living room, kitchen, 2 bedrooms, bath, 2 bedrooms upstairs. Club basement with bar.

WINDSOR HILLS — 3910 BATEMAN — Stone duplex cottage on large lot. 1st flr.: 3 rooms, bath and sun porch; 2nd flr.: 3 rooms, kitchen and bath. Hwd. floors. H.W. oil heat. 2-car garage, sacrifice. Sun. and Eves.

1013 BEAUMONT—Next to corner—brick bungalow having living room, dining room, 2 bedrooms, kitchen, tile bath. 2nd flr.: partly finished. Hwd. flrs., oil heat, yard enclosed by white picket fence. Trees and shrubbery you can enjoy in this lifetime.

SPEND XMAS IN YOUR NEW HOME. LARGE SELECTION
THE E. B. ALER CO.-REALTORS
310 E. NORTH AVE. HO. 7-2422 SAT. EVES.-SUN. — VA. 3-5223

THE BEST DEAL YET!

1515 DECKER AVE.

$700 DOWN

Check these features
- FRONT & BACK LAWNS
- PORCH-IRON TRIM
- 7 SPACIOUS ROOMS
- 2 TILE BATHS
- 2 UNIT KITCHENS
- HARDWOOD FLOORS
- ALUM. STORM WINDOWS
- ALL ALUM. WINDOW SASH
- COMPLETELY REDECORATED

Plus hot water heat, auto. hot water heater, Venetian blinds and many other features.

call MR. ANTHONY
LEADER REALTY CO.
LE. 9-7933 EVE. VA. 3-0045

only 8 YEARS OLD

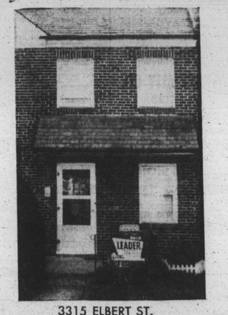

3315 ELBERT ST.

$490 DOWN

Check these
- BEAUTIFUL LAWN
- 6 AIRY ROOMS
- MODERN UNIT KITCHEN
- OIL HEAT
- HARDWOOD FLOORS
- STORM WINDOWS
- EXQUISITE CLUB CELLAR
- COMPLETELY INSULATED

Plus many other features

CALL MR. ANTHONY
LEADER REALTY CO.
LE. 9-7933 SUN. & EVE. VA. 3-0045

Your "Goal" in Life
A Home of Your Own!

BE A 'GOAL SEEKER'
WITH A GOLDSEEKER HOME

Why pay rent? Have a home of your own! A home of your own means security, happiness, freedom. Call Goldseker today, MUlberry 5-3377, and let us show you our many homes in all parts of the city. No obligation.

PAY AS LITTLE AS $190 DOWN

NORTHEAST SECTION

$150 DOWN
1813 E. FEDERAL ST. — 2 sty., 7 rooms and bath. 4 rooms on 1st floor, cabinet sink in kitchen. Oil heat. Formstone front.

$190 DOWN
2635 E. BIDDLE ST. — Sun room front, 2 story brick, 6 rooms & bath. Hardwood floors, automatic water heater, hot water oil heat. Basement has asphalt tile floors all through.

$190 DOWN
1107 N. KENWOOD AVE.—Screened in stone porch front, 6 rooms and bath. NEW hot water oil heat, auto. water heater, extra bath in basement, Venetian blinds, storm doors.

$90 DOWN
530 E. NORTH AVE. — 3 sty., buff brick, 8 rooms and bath, 5 bedrooms, gas heat. Excellent for large family.

$390 DOWN
1234 N. ELLWOOD AVE. — Stone porch front, 2 sty., brick, 6 rooms & bath (unitized kitchen) hwd. floors, h.w. oil heat, storm windows and doors.

$290 DOWN
2718 E. OLIVER ST.—Beautiful corner, 2 complete apts. Brick porch with tile floor, 2 baths, 2 kitchens, completely finished basement with club room. Brick garage, h.w. oil heat, aluminum storm windows.

$190 DOWN
2605 E. PRESTON ST. — Lovely, 3 sty., buff brick home, with marble trim, 8 rms. and bath (5 bedrooms), oil heat, completely reconditioned. Excellent neighborhood.

NORTHWEST SECTION

$490 DOWN
2205 MONTICELLO RD. — Windsor Hills Section, facing Park. Patio porch front, very modern unit kitchen, bay window in dining room, powder room on 1st fl. Book shelves, hwd. fls., h.w. oil heat, s/w hook up. Venetian blinds, storm windows and door. Basement floor fully tiled, lovely picket fence around back yard.

$190 DOWN
1633 ASHBURTON ST.—2 sty., porch front, automatic gas heat, being completely reconditioned.

$190 DOWN
2713 MOSHER ST.—Stone porch, 6 rooms and bath, back porch. Gas heat, auto. water heater, storm windows. LIKE NEW.

CLIFTON PARK SECTION

$190 DOWN
1725 CLIFTVIEW AVE. — Porch frt., 2 sty., brick, 6 rooms and bath, (carpeting in living room & dining room). Hot water gas heat. Auto. water heater. Storm windows & doors.

$150 DOWN
1411 CLIFTVIEW AVE.— 2 sty., Formstone front, 6 rooms and bath. New gas heat, automatic water heater. Storm windows and doors.

$190 DOWN
2602 AISQUITH ST. — Stone porch front, 6 rooms and bath, unit kitchen, hardwood floors, gas heat, auto. water heater, enclosed back porch.

$190 DOWN
2016 CLIFTWOOD AVE.—One block from CLIFTON PARK. Close to all schools. Porch front, with brick steps. Two story brick, six rooms, kitchenette and bath. Hot water oil heat. Automatic water heater. Extra flush in basement, screens.

$190 DOWN
2542 ROBB ST.—Porch front, 2 complete apts., 2 kitchens, 2 baths, hwd. fls., h.w. oil heat. Automatic water heater.

$190 DOWN
1502 CLIFTVIEW AVE. — One-half block from Harford Road. Beautiful Porch front, 6 rooms and bath, new oil heat, automatic water heater, aluminum storm windows and doors.

$190 DOWN
2564 AISQUITH ST. — 2 complete apts., porch front 1st apt. 4 rooms and modern bath, clubroom. 2nd apt. 3 rooms and bath. Hwd. fls., h.w. oil heat, storm windows and doors.

$190 DOWN
1722 DARLEY AVE.—Brick porch, 6 rooms and bath, unit kitchen, hot water oil heat, Venetian blinds, storm windows, "Paige" fence.

GWYNNS FALLS PARK SECTION

$290 DOWN
113 N. MONASTERY AVE.—2 complete apts., stone porch and steps. 1st fl., 3 rooms, basement kitchen with tile floor, bath. 2nd floor, 3 rooms and tile bath, h.w. oil heat, automatic water heater, hwd. fls., built-in garage.

$290 DOWN
58 N. MONASTERY AVE.—Semi detached porch front with built-in garage. 6 rooms and tile bath, bay window in dining room, unit kitchen with tile walls. Hwd. flr. h.w. oil heat, s/w hook-up. Storm windows and doors. Extra bath in basement.

$290 DOWN
3314 W. Franklin St.—near Hilton St. Modern porch front, 6 rooms and tile bath, unit kitchen, h.w. oil heat, auto. water heater, modern bath-in-basement. Basement partially pine paneled.

$390 DOWN
208 N. GRANTLEY ST.—Beautiful corner, modern home only 7 years old; 6 rooms and tile bath, unit kitchen, hwd. floors, oil heat, beautiful shrubbery. Storm windows and doors.

$290 DOWN
217 N. MONASTERY AVE.—Stone porch frt. 2 sty., 6 rooms & tile bath. Hwd. fls. automatic heat.

$490 DOWN
137 N. DENISON ST.—Modern DUPLEX. 2 private apts.—porch front—1st floor: 5 rooms, kitchen, bath. 2nd floor: 3 rooms and bath. Gas heat. Venetian blinds, storm windows and doors. Beautiful neighborhood.

$490 DOWN
13 N. ROSEDALE ST.—Modern English corner home. Porch front, 6 rooms and tile bath. Hardwood floors, unit kitchen, h.w. oil heat, s.w. hook-up. Aluminum storm windows and doors. Lot has 90-ft. front.

$390 DOWN
3444 CATON AVE. — 2 complete apts. Porch front. 1st apt. 3 rooms, unitized basement kitchen and modern bath. 2nd fl. 2 rooms, kitchen and bath. Hwd. fls., automatic heat. Knotty Pine panelled clubroom.

$190 DOWN
32 N. ABINGTON AVE. — Porch front. 2 story brick. Modern bath, automatic oil heat, screens.

$290 DOWN
165 N. MONASTERY AVE. — Stone porch, 6 rooms and tile bath, hwd. flrs., h.w. oil heat, automatic water heater, built-in garage, storm doors.

CALL NOW! MU. 5-3377

ATTENTION HOME OWNERS!
Would you like to move into a newer, better neighborhood? Trade in your present home for a newer one. No cash required. Call today, MU. 5-3377.

Call Daily or Sunday 9 to 9 for FREE transportation to any Home!

GOLDSEKER
218-220 W. FRANKLIN STREET

Real Estate For Sale 44 Real Estate for Sale 44

SEMI DETACHED DUPLEX
OPEN FOR INSPECTION
SUNDAY, NOV. 3rd from 2 to 5
133 N. DENISON ST.
COLVIN REALTY CO.
GI. 5-3406 HA. 6-8893

3420 GWYNNS FALLS PARKWAY
AT GARRISON BLVD.
3 apt. cottage, nice income, lovely apartment for owner.
S. L. Hammerman Org.
PL. 2-8661
evenings FO. 7-3700

BARNHILL REALTY COMPANY
MA. 3-3124

MR. ROBERT C. PETTIGREW—ID. 3-5284
MRS. LaRHETTA R. MAITH—LA. 3-5374
MRS. MARY MAIDEN—LO. 6-1381
MRS. MARGARET L. RAY—WI. 7-1143
CALL DAY OR NIGHT

3930 DUVALL AVE.—Corner, white shingle cottage. 1st floor large living room, dining room, unit kitchen. 2nd flr., 3 bedrooms, tile bath with shower. Oil heat. Storm windows and doors, 2 car garage, wall-to-wall carpeting. Washing machine, drapes. Can be bought in fee.

720-722 E. COLD SPRING LANE — 6 rooms, modern tile bath, unit kitchen, hot water oil heat. G.I. $250 Down.

3613 WABASH AVE.—End of group. 7 rooms, modern bath, unit kitchen. Front and back porches. A beautiful club cellar. Owner will finance.

100 BLK. EDGEWOOD RD. — 6 rooms, modern tile bath with shower. Unit kitchen, hardwood floors. Individual porch front. All painted walls. G.I. $250 Down.

1421 KENHILL AVE.—Duplex. 3 rooms and bath each apt. G.I. only $250 Down.

1300 BLK. EDISON HIGHWAY — 6 rooms, tile bath, unit kitchen. Vacant $250 down G.I.

1400 BLK. POTOMAC ST.—6 rooms and modern bath, unit kitchen. Knotty pine club cellar. $250 down to G.I.

BRAND NEW HOMES
FIRST TIME OFFERED
NEW ASHBURTON SECTION

2 Story Brick Porch Front. Nice front lawn. 3 bedrooms, unit kitchen, tile bath and shower, hardwood floors. Built-in telephone, natural gas heat, automatic hot water heater, stationary laundry tubs and many other features. $10,450.00. G.R. $96.00. Will trade your present home and finance on terms to suit you.

SAMPLE HOUSE
2202 KOKO LANE

OPEN DAILY 'TIL 9 P.M.
INCLUDING SUNDAYS
THIS BEAUTIFUL DEVELOPMENT IS LOCATED NEAR THE SHOPPING CENTER, BUS LINES, AND CLOSE TO SCHOOL.
SALES AGENTS
ENSOR A. CLARK & CO.
WEEKDAYS—WIlkens 7-2300
SATURDAY & SUNDAY CALL RO. 4-2490
BUILT BY
PAUL PET CONSTRUCTION CO.
REAL ESTATE
637 W. CONWAY ST. SAratoga 7-1371

The Best Home Buys in Baltimore Are Listed On This Page

Real Estate For Sale 44 Real Estate for Sale 44

A BEAUTIFUL HOME ONLY $490 DOWN
2205 MONTICELLO RD. (At 3900 Blk. Clifton Ave.)
Facing park. Modern English patio porch front with these wonderful features: 6 daylight rooms, tile bath, powder room, bay window, hardwood floors, hot water oil heat, venetian blinds, storm windows and doors, full tile floor in basement, picket fence and many other features. ALL LIKE NEW. READY TO MOVE IN.
GEORGE BLUMSON -- LI. 2-6113

THREE APT. COTTAGE
WINDSOR HILLS
3511 WINDSOR MILL ROAD
Lovely 3-Apt. Home on spacious lot. 2 apt. have 5 rooms and tile bath, hardwood floors. Will help finance. Will take house in trade.

COLDSPRING LANE SECTION
Only $500 Down buys 5015 MIDWOOD AVE. Semi-detached brick with 6 rooms and two baths. Quiet suburban neighborhood. Will take house in trade.

MR. ASKIN - LA. 3-5942 - Eves. MO. 4-5118

F.H.A. MORTGAGES NOW AVAILABLE
WITH NEW LOW
DOWN PAYMENT TERMS

2 STORY

1235 E. LANVALE ST.
6 rooms and bath, oil heat. Eves. & Sun. call Mr. White, CH. 3-6479.

3015 HERBERT ST.
6 rooms and bath, gas heat. Eves. and Sun. call CH. 3-6479. Mr. White.

817 E. COLDSPRING LANE.
Porch front, 8 rooms and modern bath, unit kitchen, hardwood floors. Eves. and Sun. Call CH. 3-6479. Mr. White.

1129 N. MILTON AVE.
8 rooms and bath, excellent condition. Eves. and Sun. Call CH. 3-6479. Mr. White.

3413 ALTO ROAD
Semi detached porch front, 6 rooms, 2 baths. Immaculate condition, hardwood floors, hot water oil heat, 2 car garage. Eves. and Sun. call CH. 3-6479. Mr. White.

803 WILBERT ST.
Porch front, 4 rooms and modern bath, unit kitchen, automatic heat, hardwood floors. Call Mr. White. Eves. and Sun. CH. 3-6479.

739 RICHWOOD AVE.
Porch front, 3 rooms and modern bath, unit kitchen, hardwood floors. Eves. and Sun. Call: Mr. White, CH. 3-6479

317 N. EDGEWOOD ST.
Porch front, 5 rooms and modern bath, unit kitchen, oil heat, club basement, page fence. Eves. & Sun. Call Mr. White, CH. 3-6479.

303 DENISON ST.
Porch front, 5 rooms and modern bath, unit kitchen, hardwood floors. Eves. & Sun. Call Mr. White, CH. 3-6479.

3305 BURLEITH AVE.
Porch front, 7 rooms and modern bath, unit kitchen, hardwood floors, hot water oil heat. Eves. & Sun. Call Mr. White, CH. 3-6479.

1700 ELLAMONT ST.
Corner, 2 complete apartments 2 bedrooms each. Porch front. Hot water oil heat. Hardwood floors club basement. Call Mr. White, Eves. & Sun. CH. 3-6479.

1306 N. POTOMAC ST.
Porch front, 5 rooms and tile bath, unit kitchen, oil heat, hardwood floors. Call Mr. Douglas. Eves. & Sun., LA. 3-1575.

4400 WRENWOOD AVE.
Corner, porch front, 2 complete apartment — steam oil heat. Eves. & Sun. call Mr. White, CH. 3-6479.

4441 WRENWOOD AVE.
Porch front, 8 rooms and modern bath, unit kitchen. Only 5 years old. Eves. & Sun. Call Mr. White, CH. 3-6479.

3600 W. LEXINGTON ST.
VACANT
Porch front, 6 rooms and modern bath, unit kitchen, oil heat, hardwood floors. Eves. & Sun. Call. Mr. Bull, WI. 5-7749.

2 STORY

637 WILLOW AVE.
Porch front, 6 rooms and modern bath, oil heat, hardwood floors 3 years old. Eves. & Sun. Call Mr. White, CH. 3-6479.

2307 MONTICELLO ROAD
Stucco Cottage, 7 rooms and modern bath, unit kitchen, 4 bedrooms, fireplace, hot water oil heat, hardwood floors, slate roof. Attractive home. Call Mr. Bull, Eves. & Sun. WI. 5-7749.

823 E. COLDSPRING LANE
Porch front, 5 rooms and modern bath, unit kitchen, hardwood floors, 8 years old. Eves. & Sun. Call Mr. White, CH. 3-6479.

311 EDGEWOOD ST.
Porch front, 5 rooms and modern bath, unit kitchen, hardwood floors, oil heat, club basement. Eves. & Sun. Call Mr. White, CH. 3-6479.

333 N. DENISON ST.
Porch front, 5 rooms and modern bath, unit kitchen, oil heat, hardwood floors. Call Mr. Bull, Eves. & Sun. WI. 5-7749.

611 WILLOW AVE.
Porch front, 6 rooms and bath, steam heat. Call Mr. White, Eves. and Sun. CH. 3-6479.

626 WILLOW AVE.
Porch front, 5 rooms and bath, modern kitchen. Call Mr. Douglas. Eves. and Sun. LA. 3-1575.

2508 ELSINOR AVE.
White asbestos cottage. Porch front 10 rooms, 2 baths, hot water oil heat, slate roof. Call Mr. Schwartz. Eves. & Sun. FO. 7-4346

109 N. HILTON ST.
Porch front, 7 rooms and bath, 4 bedrooms, hot water oil heat. Call Mr. White. Eves. & Sun. CH. 3-6479.

2028 E. PRESTON ST.
VACANT
8 rooms and bath, oil heat. Call Mr. White. Eves. & Sun. CH. 3-6479

2821 GRANTLEY ROAD
Porch front, 5 rooms and tile bath, unit kitchen. Call Mr. White. Eves. & Sun. CH. 3-6479

2539 ROBB ST.
(VACANT)
Porch front, 6 rooms and bath, unit kitchen, club basement. Call Mr. White. Eves & Sun. CH. 3-6479

1700 BLK. N. APPLETON ST.
Porch front, 8 rooms and bath, oil heat. Call Mr. Douglas Eves. and Sunday. LA. 3-1575.

2712 ALLENDALE ROAD
Detached cottage, 12 rooms and bath, hot water oil heat, slate roof, 2 car garage. Call Mr. Douglas. Eves. & Sun. LA. 3-1575.

2328 E. FEDERAL ST.
Porch front, 2 complete apartments, hot water oil heat, hardwood floors. Eves. & Sun. Call Mr. Douglas, LA. 3-1575.

4443 WRENWOOD AVE.
Porch front, 8 rooms and modern bath, unit kitchen. Only 5 years old. Eves. & Sun. Call Mr. White, CH. 3-6479.

115 N. HILTON ST.
Porch front, 7 rooms and bath (4 bedrooms) hot water oil heat. Call Mr. Douglas. Eves. & Sun. LA. 3-1575.

WARD & STULL - OFFICE LOngwood 6-2300
3029 W. NORTH AVENUE

Real Estate For Sale 44

DON'T MISS IT
216 N. FULTON Ave.
Modern, 7 rms., oil heat. Many extras included.
R. M. MORFOOT
RI. 1-8337

DUPLEX - G.I.'S
$295 DOWN
2632 E. FEDERAL ST.
This modern 2-apartment porch front home with private entrances; 2 modern baths and unit kitchens, hardwood floors. Excellent condition.

2413 CALLOW AVE.
One block from Druid Hill Park. Large home porch front with 4 bedrooms—very modern home in excellent condition.
FO. 7-2165 or LI. 2-8311

Open Sunday
2:30 - 5:30 P. M.
3661 WABASH AVE.
1½ Baths—Painted Walls. 1st fl.: vestibule, living rm., fireplace, large mirror; dining room, large mirror; large unit kitchen, stainless steel sink; 3 large bedrooms; baths; porch; pine club basement, built-in bar, drapes, 2 porches, extras, brick garage.
Koperberg - LI. 2-8344
REALTORS

Real Estate For Sale 44 Real Estate for Sale 44

3408 W. MULBERRY ST.—2 story, brick porch front.
200 BLK. MONASTERY AVE.—Vacant and financed.
2300 BLK. LYNDHURST AVE.—Strictly modern brick cottage.
MODERN corner property 3700 BLK. DUVALL. Will sell at a reasonable cost.
APT. FOR RENT—900 BLK. CARROLLTON AVE.
TRULY HATCHETT 14 E. PLEASANT ST.
LE 9-9045 Eves. MA. 3-7628 until 8 P.M.

VETERANS-NON-VETERANS
This lovely spacious and gracious home balanced for beauty. For the good buyer with no bills, who makes about $80 per wk. to buy an almost new Colonial type row house in a new section. This porch front home with hot water oil heat, hardwood floors and club cellar, near schools, transportation and park, can be bought with $450 cash and moderate weekly payments. Or if a G.I. about $74 per month.
Call LE. 9-6646

J. ARNETT FRISBY
615 RADNOR AVENUE—Corner, 12 rooms, 4 baths, 5 rooms and bath, 1st floor; 4 rooms and bath, 2nd fl., 4 rooms, 2 baths, ground floor: 1st floor apt. has ther-mo-pane picture window. Excellent condition.
2000 BLK. DRUID HILL AVENUE — 9 rooms and 2 baths. Hardwood floors throughout. Modern kitchen and bath. Hot water, oil heat.
4807 MIDWOOD AVENUE—5 rooms and bath. Hardwood floors, gas heat, modern kitchen and bath. An ideal home for small family.
1737 N. CAREY STREET—1st floor, 2 rooms, modern kitchen, powder room; 2nd floor, 2 rooms, kitchen and bath. Club basement.
2443 Woodbrook Avenue—1st floor, living room, dining room, unit kitchen; 2nd floor, 3 bedrooms and modern bath, oil heat.
2203 Barclay Street—8 rooms and modern bath, oil heat. Excellent condition.
1434 PENNA. AVE.
LA. 3-4450

VACANT WEST BALTIMORE

2410 W. LANVALE ST. - Porch front, 7 rooms (4 bedrooms) Semi-club cellar. This home has been completely renovated and is in excellent condition throughout.

3329 WINTERBOURNE RD.
1 block below North Ave., overlooking Hilton St. Porch front, corner 7 rooms (4 bedrooms) modern kitchen. Carpeting. Property has been newly renovated throughout and is in excellent condition.

EAST BALTIMORE
2719 BERYL AVE. — 2 story, porch front, 7 rooms, hardwood floors, 2 baths, oil heat
1500 BLK. EDISON HIGHWAY—Porch front, 7 rooms, modern throughout.
TRADE IN YOUR PRESENT HOME AS DOWN PAYMENT ON ANY OF THE ABOVE PROPERTIES.
NORTHERN BROKERAGE CO.
2009 EDMONDSON AVE.
GI. 5-7480 Eves. - WI. 4-0432

VETERANS
$150 TO $200 DOWN

1410 POTOMAC ST.
Porch front, 7 rooms, tile bath, oil heat, hardwood floors, unit kitchen.

725 COLDSPRING LA.
Porch, 6 rooms, tile bath, oil heat, unit kitchen.

4715-21 IVANHOE AVE.
Porch, 5 rooms, bath, oil heat, unit kitchen, hardwood floors.

616 POPLAR GROVE STREET
Porch, 6 rooms, bath, oil heat.

3315 ELBERT ST.
Porch front, 6 rooms, tile bath, unit kitchen, oil heat, hardwood floors. Excellent condition.

1515 DECKER ST.
Porch front, 7 rooms, 2 baths, 2 kitchens, oil heat, hardwood floors.

2616 MURA ST.
7 rooms, tile bath, oil heat, hardwood floors.

call MR. ANTHONY

3034 GRANTLEY AVE.
Porch front, modern, 9 years old, 6 rooms, tile bath, unit kitchen, hardwood floors, oil heat.

744 RICHWOOD AVE.
Porch, 5 rooms, tile bath, unit kitchen.

2543 GARRETT AVE.
Porch front, 6 rooms, tile bath, hardwood floors.

3013-27 FEDERAL ST.
Porch, 7 rooms, 2 baths, oil heat, hardwood floors, unitized kitchen, 2 apartments.

4801 WRENWOOD AVE.
Porch front, 2 apts., 3 rooms and tile bath in each. Knotty Pine club room. Full slate roof. End of group.

520 RICHWOOD AVE.
Stone porch front, 7 rooms (4 bedrooms), 2 baths. Completely redecorated throughout. 1st class condition.

514-18 RADNOR AVE.
Stone porch front, 6 rooms, bath, oil heat, hardwood floors.

203 CULVER ST.
Porch, 6 rooms, tile bath, oil heat. Very beautiful home.

315 DENISON ST.
Porch, 5 rooms, tile bath, unit kitchen, oil heat, beautiful.

2102 BOONE ST.
3 story, 8 rooms, tile bath, oil heat, completely renovated — small down payment.

LE. 9-7933 LEADER REALTY CO. SUN. AND EVE. VA. 3-0045