'First Run' Films of The Week in Review

DOUBLE HORROR BILL PLAYING AT ROYAL

A haunting tale of terror is promised in "The Curse of Frankenstein," now playing a double-horror bill, with "X The Unknown" at the Royal. It is filmed in Warner Color for realism.

The story concerns the terror reign of a creature created by man and forgotten by nature.

In appearance the creature is unlike anything ever seen on the screen, surpassing the makeup artistry which frightened audiences in such films as the early "Frankenstein" efforts.

The addition of Warner Color threatens to let audiences see red; the blood of the creature's victims.

The role of the infamous Baron Frankenstein, the mad genius behind the creation of the deadly creature, is played by Peter Cushing.

HIGH ADVENTURE NOW PLAYS AT HARLEM

Using as its story setting the Communist-ruled country of Albania, but actually filmed on location in Spain, whose terrain is largely similar to that of Albania, "Action of the Tiger," released by MGM, unfolds a story of adventure and cumulative excitement, now playing at the Harlem.

Van Johnson, glamorous French star Martine Carol and Herbert Lom head an international cast, in which prominent roles are played by Gustavo Rocco, Tony Dawson, Anna Gerber, Yvonne Warren, Helen Haye Sean Connery and Pepe Nieto.

The picture is based on the novel by James Wellard with the screen play written by Robert Carson, adapted by Peter Myers. Filmed in CinemaScope and Technicolor, it was directed by Terence Young, produced by Kenneth Harper.

The suspenseful action begins in a shoddy cafe in Athens, where Martine Carol meets Van Johnson and attempts to persuade him to rescue her brother from the Albanian Security Police. Although risks are nothing new to Johnson, who has been smuggling Greek children, held as hostages, out of Albania in his fast motor launch, he refuses Miss Carol's commission.

'THREE FACES OF EVE' AT REGENT THEATRE

Renewed proof of the strangeness of truth over fiction is the theme of Twentieth Century-Fox's CinemaScope production of "The Three Faces of Eve," which stars screen newcomer Joanne Woodward, David Wayne and Lee J. Cobb. The film is now at the Regent Theatre.

Taken from the true account of a case of multiple personality, treated by two Georgia psychiatrists, the never-before-filmed story, produced, directed and written by Nunnally Johnson concerns a housewife who had three personalities at once; a drab, mousey introvert, a wanton woman and a mature, normal young lady.

Joanne Woodward, who will carry most of the picture herself as the troubled woman, will use as her main "prop" only a simple jersey dress of almost severe design and a marvelously plastic face capable of portraying the entire gamut of emotions. This "transition dress" was designed by Rennie, Hollywood stylist.

After viewing her performance in preview showings of the film, audiences have hailed her as a dynamic, new personality, hitting the screen as she does in this challenging role. New York columnist Sidney Skolsky has already termed her performance "Academy Award" quality.

'SATCHMO THE GREAT' STARS AT MET

The picture that lovers of jazz—and, for that matter, most longhairs, too—have been waiting for is here—"Satchmo the Great," now playing at the Met. Theatre through United Artists release, and starring the one and only Louis Armstrong.

One of the most unusual pictures ever made, "Satchmo The Great" is a unique camera record of Louis' recent triumphant tour of four continents during which he played and sang to fantastic acclaim to crowds that broke records wherever he went.

Produced by Edward R. Murrow and Fred W. Friendly, with narration by Mr. Murrow, "Satchmo The Great" was photographed by Charles Mack. The decorative drawings were the work of famed artist Ben Shahn. The Armstrong band consisted of Satch on the trumpet, Edmund Hall on clarinet, Trummy Young on trombone, Barrett Deems on drums, Billy Kyle at the piano and Arvell Shaw and Jack Lesberg on bass.

Honor Nyburg

To honor the memory of Sidney L. Nyburg, distinguished author, lawyer and civic leader who died last June, many of his friends and admirers will gather at 8:15 p.m. on Tuesday, Nov. 12 in the central Enoch Pratt Free Library, Arthur H. Parsons Jr., library director, will preside.

The program will include a special tribute by Judge Emory H. Niles, of the Supreme Bench of Baltimore. Visitors will view the recently - issued film, "The Buried Rose," based on Mr. Nyburg's well - known story of the same title.

Miss Amy Winslow, former director of the Pratt, will introduce the motion picture, which was presented to the library during her administration by a group of the late writer's friends.

Files for Senate

Clarence D. Long, professor of economics, Johns Hopkins University, has filed as candidate for the U.S. Senate, subject to the Democratic primary.

Mr. Long said, in a speech at the City - County Democratic Club, that he had just resigned as senior staff consultant for the Council of Economic Advisors to President Eisenhower, to which he was appointed from 1953-1954 and again from 1956-1957.

Comegys will be soloist at winter recital

The Bureau of Music has announced that Daniel Comegys, baritone, has been selected to appear as soloist at the annual Winter Concert on Friday, Dec. 6, at 8:30 p.m. in the auditorium of the Douglass High School.

Because of the excellent singing of Daniel at the annual combined concert last summer and the enthusiastic reception given to this gifted young singer, the Bureau of Music is again presenting him to the public.

Daniel has one of the most outstanding voices to be presented by the Bureau.

The famous Baltimore City Orchestra and Baltimore City Chorus will be directed by Harrison M. Dodd, and a most interesting program has been worked out for this concert, which will be the last one for the 1957 season.

VAN JOHNSON and glamorous French film star, Martine Carol, in one of the excitement-pitched scenes from "Action of the Tiger," now playing at the Harlem Theatre.

ELECTED VICE CHAIRMAN DURHAM, N.C. — Harvey P. Jefferson was elected vice chairman of the Fourth Region of the American Association of Student Unions during a conference held here at Duke University.

103 proof Cavalier Vodka

the perfect "plus" proof that's changing the vogue in vodka

as American as a Clipper Ship

CAVALIER VODKA

the great American VODKA

DISTILLED FROM AMERICAN GRAIN • 103-PROOF • CONTINENTAL DISTILLING CORP., PHILA., PA.

HOTEL FRANKLIN ROUTE No. 50 AT LAKE STREET
COMPLETELY AIR CONDITIONED — PRIVATE BATH, TELEPHONE RADIOS AND TELEVISION
Salisbury, Maryland Pl. 9-9394

MET NORTH and PENNA. AVE. LA. 3-3700 NOW PLAYING

THE WHOLE WORLD ROCKS TO HIS BEAT!
In America, in Africa, in all the world—there is only one Satchmo...whose jazz is sheer joy, pouring from a happy heart!

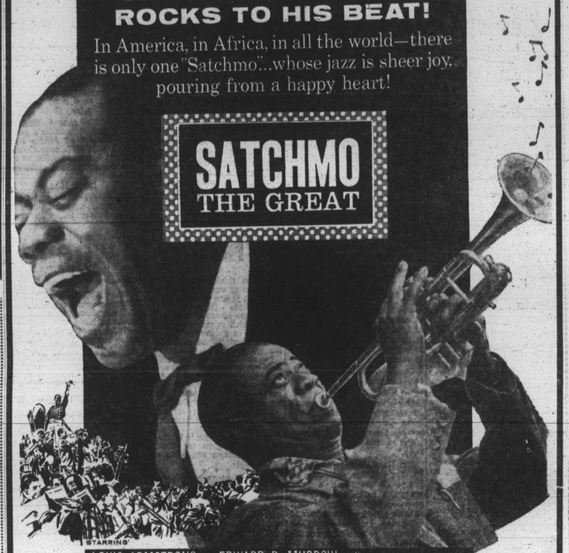

PROGRAM ALSO ON SAME TRAPPED IN A GREEN HELL! 'JUNGLE HEAT' STARRING LEX BARKER

CARVER 1427 PENNA. AVE. ADM. 35c AT ALL TIMES AIR-CONDITIONED
SUN.-MON.-TUES. NOV. 10-11-12
BUSTER CRABBE in "GUN BROTHERS" ALSO VICTOR MATURE in "SHARK FIGHTERS"
WED.-THUR.-FRI. NOV. 13-14-15
JOHN DEHNER in "REVOLT AT FORT LARIME" ALSO FRANK SUTTON in "FOUR BOYS AND A GUN"
SAT.-SUN. NOV. 16-17
CLARK GABLE in "THE KING and FOUR QUEENS" ALSO BORIS KARLOFF in "VOODOO ISLAND"

ALL EYES WILL BE Focused on Evangelist M. E. Holmes For 1 Week Starting Nov. 10 ST. JOHN BAPTIST CHURCH

LISTEN TO BILL "Sparky" MULLEN WSID—Dial 1010 KC THE BILL MULLEN SHOW Sat. 11 a.m. - 2 p.m. Sun. 2 p.m. - 6:30 p.m.

BRIDGE 2100 Edmondson Ave. Open Daily 1 P.M. Sundays 1:30 P.M. GI. 5-5402
SUN.-MON.-TUES. NOV. 10-11-12
CLARK GABLE YVONNE DECARLO
AND THEN THEY TOLD HER ... "YOUR MOTHER WAS A NEGRO!!"
BAND OF ANGELS
ALSO STARRING SIDNEY POITIER in WARNERCOLOR FROM WARNER BROS.
ALSO MARSHALL THOMPSON in "DOWN LIBERTY ROAD" IN COLOR
WED.-THUR. NOV. 13-14
DOUBLE SOCK SHOCK SHOW
CAROLYN CRAIG in "PORTLAND EXPOSE" PLUS PETER GRAVES in "DEATH IN SMALL DOSES"
FRI.-SAT. NOV. 15-16
TROOPER HOOK in CinemaScope starring JOHN McCREA STANWYCK
JOHN PAYNE IN "HIDDEN FEAR"

WALBROOK YOUR UPTOWN THEATRE 3100 W. NORTH AVE. WI. 7-3525 Open Daily - 1 P.M. Sundays - 1:30 P.M.
FRI.-SAT. NOV. 8-9
CLARK GABLE SIDNEY POITIER "BAND OF ANGELS" ALSO "TWO-GUN LADY"
SUN.-MON.-TUES. NOV. 10-11-12
"NOAH'S ARK" ALSO "THE LAND UNKNOWN"
WED.-THURS. NOV. 13-14
NEVILLE BRAND in "THE THREE OUTLAWS" ALSO JOHNNY DESMOND in "CALYPSO HEAT WAVE"

APOLLO Harford At Central Ave.
FRI. - SAT. - SUN. - MON. NOV. 8-9-10-11
"BAND OF ANGELS" IN COLOR starring CLARK GABLE ALSO "DEEP ADVENTURE" IN COLOR with ROSS ALLEN
TUES.-WED. NOV. 12-13
"PORTLAND EXPOSE" with CAROLYN CRAIG ALSO "DEATH IN SMALL DOSES" with PETER GRAVES

RITZ 1607 N. WASHINGTON ST. - OR. 5-1876
BE SURE TO VISIT OUR SNACK BAR LARGEST AND PRETTIEST IN THE CITY
FRI.-WED NOV. 8-20
Prices: Adults Mat. 65c Eve. 90c Children Mat. 40c Eve. 40c
CHARLTON HESTON YUL BRYNNER - ANNE BAXTER EDWARD G. ROBINSON
'THE TEN COMMANDMENTS'
(In CinemaScope and Color)

ONE OF THE GREAT STORIES OF ALL TIME — PENNA. AVENUE near DOLPHIN — NEW ALBERT — Phone: LAFAYETTE 3-5445 — ONE OF THE FUNNIEST COMEDIES OF OUR DAY
NOW TWO BIG HITS NOW
ROBERT and RAYMOND HAKIM present GINA LOLLOBRIGIDA · ANTHONY QUINN
THE HUNCHBACK OF NOTRE DAME
CinemaScope TECHNICOLOR
Directed by JEAN DELANNOY · Adaptation and Dialogue by JEAN AURENCHE and JACQUES PREVERT · An ALLIED ARTISTS Picture
It's a BALL in the Land of ALI BABA! ...with foreign spies, army guys and 1001 Harem Dolls!
HUNTZ HALL and THE Bowery Boys
and Looking for DANGER
AN ALLIED ARTISTS PICTURE with STANLEY CLEMENTS · LILI KARDELL
Produced by BEN SCHUMLER · Directed by HASKIN ARSELL · Screenplay by ELWOOD ULLMAN

LENOX 2115 PENNA. AVE. NEW GIANT-WIDE SCREEN AIR CONDITIONED Daily Open 12:45 P.M. Last Show 9:15 P.M. Phone: LA. 3-1527
SUN.-MON.-TUES. NOV. 10-11-12
Eva Marie Saint-in "A HATFUL OF RAIN" ALSO Huntz Hall in "SPOOK CHASERS"
WED.-THURS. NOV. 13-14
Fred Astaire in "SILK STOCKINGS" ALSO Jim Davis in "THE BADGE OF MARSHAL BRENNAN"
FRI.-SAT. NOV. 15-16
Jayne Mansfield in "WILL SUCCESS SPOIL ROCK HUNTER" ALSO John Ericson in "THE RETURN OF JACK SLADE"

WAVERLY HOTEL & MOTEL
WM. GRIFFIN, JR., Mgr.
• RADIO IN EVERY ROOM • TELEVISION LOUNGE • ROOMS WITH PRIVATE BATH • HOT AND COLD WATER IN ROOMS
OPEN ALL YEAR 138 DeWitt Ave. PR. 4-9590
ASBURY PARK, N.J.

ALL EYES WILL BE Focused on Evangelist M. E. Holmes For 1 Week Starting Nov. 10 ST. JOHN BAPTIST CHURCH

HARLEM NOW PLAYING
See ADVENTURE! LOVE! EXCITEMENT!
SO IT'S ACTION YOU WANT! IT'S RAW! IT'S ROUGH! IT'S ROMANTIC!
when a Yank who'd do anything for a buck agrees to smuggle a loaded French blonde into forbidden territory!
SEE THE FLIGHT FROM THE DREAD SECURITY POLICE!
SEE THE MOMENT OF LOVE IN A RACE AGAINST TIME!
SEE THE DEADLY BOOBOOSTOS THAT ERUPTS INTO BLAZING GUNPLAY!
VAN JOHNSON MARTINE CAROL HERBERT LOM
ACTION OF THE TIGER (CINEMASCOPE and COLOR) THEIR MADDEST MONSTER HUNT!
HIT #2 LOU COSTELLO BUD ABBOTT "MEET THE MUMMY"
SEE BUNGO ADVENTURESS TRAPPED BY LOVE STARVED SAILORS!

ROYAL NOW THRU THURS., NOV. 14 TWIN - TERROR - SHOW!
The creature created by man and forgotten by nature.
No one who saw it lived to describe it!
"The Curse of Frankenstein" will haunt you forever!
'ALL NEW AND NEVER DARED BEFORE!
PLEASE TRY NOT TO FAINT
Not recommended for people of nervous disposition.
WARNERCOLOR From WARNER BROS.
2ND HIT! X ...the Unknown

DUNBAR 6th. & 1902
NOW PLAYING FRI., NOV. 8 thru MON., NOV. 11
IN COLOR CLARK GABLE & SIDNEY POITIER in "BAND OF ANGELS" ALSO "CALYPSO HEAT WAVE" with JOHNNY DESMOND & THE TRENIERS
TUES.-WED. NOV. 12-13
EDWARD BINNS & CAROLYN CRAIG in "PORTLAND EXPOSE" ALSO "LIZZIE" with ELEANOR PARKER & RICHARD BOONE
THURS.-FRI.-SAT. NOV. 14-15-16
KATHRYN GRANT & WILLIAM LESLIE in "THE NIGHT THE WORLD EXPLODED" ALSO "THE GIANT CLAW" with JEFF MORROW & MARA CORDAY

LINCOLN 936 Pennsylvania Ave. On Our Giant Screen
SUN.-MON.-TUES. NOV. 10-11-12
"MOLE PEOPLE" PLUS "BEAST OF THE AMAZON" "GREEN ARCHER" No. 9
WED.-THURS. NOV. 13-14
"OUTLAW QUEEN" PLUS "BAIL OUT AT 43,000" "ZOROS WHIP" No. 9
FRI.-SAT. NOV. 15-16
BING CROSBY in "MAN ON FIRE" PLUS "FURY AT GUNSIGHT PASS"

ROOSEVELT 512 West Biddle St. On Our Giant Screen
SUN.-MON.-TUES. NOV. 10-11-12
SIDNEY POITIER BAND OF ANGELS PLUS "CALYPSO HEAT WAVE"
WED. One Day Only NOV. 13
"MAN FROM BITTER RIDGE" PLUS "UNGARDED MOMENT"
THURS.-FRI.-SAT. NOV. 14-15-16
JAYNE MANSFIELD "WILL SUCCESS SPOIL ROCK HUNTER" PLUS JOEL McCREA in "TROOPER HOOK"

Adah K. Jenkins' MOMENTS MUSICAL

The first convention of the newly formed Maryland State Music Teachers Association affiliated with the Music Teachers National Association, was held at the Peabody Conservatory of Music in the Library.

Mrs. Elizabeth R. Davis, chairman of the temporary executive committee, presided and introduced the speaker of the evening, Mr. Murat Sergeant, president of the Southern Division of the MTNA.

The speaker outlined the national setup of the Association, which has 8,200 members in 32 states and is the oldest organization of its kind in the country.

Its objectives are to improve the training and status of private music teachers and to promote a student affiliate program. Special workshops are held on the local and divisional levels with emphasis on new methods and on the business problems.

Mrs. Sargeant announced the Southern Divisional meeting in Tallhassee, Feb. 9 thru 12, at which convention topics of interest to the teachers will be discussed.

PLANS WERE DISCUSSED for the formal organization of the local group and the proposed constitution and by-laws were read by Mrs. Helena Zurstadt. After a unanimous approval the following officers were elected:

Mrs. Elizabeth Davis, president; H. Emerson Myers and Gerald E. Cole, vice-presidents Charles Showard, treasurer; Mrs. Carol B. Diggs, corresponding secretary; Mrs. Mariam K. Young, recording secretary; Bryce Jordan, historian; Miss Virginia Carty (registrar of Peabody) and your writer, members-at-large.

Among the teachers present were: Mrs. Gwendolyn Lassiter, Mrs. Katrine White, Mrs. Alma J. Caswell, Mrs. Luther Frantz, Mrs. Diggs, Howard Thatcher and Louis Shub.

The roster of officers included music teachers in the various sections of the state as well as Baltimore.

Dr. Reginald Stewart director of the Peabody Conservatory, welcomed the new officers and announced that facilities of the institution were at their disposal.

ONE OF THE ARRESTING announcements made at the recent Critics Workshop in Detroit was that of a World Music Bank, which is being developed by Igor Buketoff, conductor of the Fort Wayne Philharmonic Orchestra, in cooperation with the American Symphony Orchestra League and the Rockefeller Foundation, which has granted $6,450 to the project.

It is designed to encourage international knowledge and performance of contemporary music.

Distinguished juries in each participating country will select a small list of symphonic works which they feel can serve as a fitting introduction of their country's music to listeners and performers in other parts of the world.

Copies of scores and recordings of works so selected will be deposited in each of the branches of the World Music Bank. Conductors, composers, educators and critics will be able to borrow materials from the bank for study with an eye toward future performances.

The American composers and musicians who will assist on the 1957-58 jury include Alfred Frankenstein, Aaron Copland, Howard Hanson, Peter Mennin, Walter Piston, William Schuman and Roger Sessions. The United States headquarters for the World Music Bank is at the national office of the American Orchestra League.

The first foreign branch will be established in Scandinavia, with deposits from Denmark, Finland, Norway and Sweden. Mr. Buketoff stated that the idea of a "World Music Bank" developed last winter while he was touring Europe and appearing as a guest conductor in Scandinavia.

It is planned to change juries and re-evaluate the lists every year or two. Announcement of the American works to be selected for the 1957-58 World Music Bank deposits will be made shortly by Mrs. Helen H. Thompson executive secretary of the American Symphony Orchestra League.

CHARLES EVERETT, dramatic tenor of New York, opened his 1957-58 concert session at Merrimack College, Andover, Mass. Last week, in the first concert of the annual Celebrity Series.

Since his debut at Town Hall Mr. Everett has appeared at Carnegie Hall in the arts series sponsored by Columbia University, the Brooklyn Museum Series and the Scarsdale Festival. He has also appeared as soloist with orchestral and choral ensembles.

A new light on the cultural horizon appeared this fall in the first number of "The Divine Arts," a magazine for the amateur in the arts. Of special interest to the music minded is an article on Gilbert and Sullivan operas "Savoyards Now No Apology" from the pen of Ludwig Hochstapler (the nom-de-plume of a well-known musician who is a specialist in Gilbert and Sullivan interpretations.)

Sylvia Sheel and Vance Goode are editors of the publication, with offices at 16 E. Chase St.

* * *

THE BUREAU OF Music will present the last concert of the 1957 season by the Baltimore City Orchestra and the Baltimore City Chorus on Friday, December 6, at 8:30 p.m., in the auditorium of the Douglass High School, Gwynns Falls Pky. and Pulaski St.

This concert is free to the public and a cordial invitation is extended to all. The two groups are being rehearsed by Harrison M. Dodd, conductor. The Baltimore City Orchestra and Chorus are the two oldest groups of this kind in the country.

* * *

CALENDER: Sunday, Nov. 10 at 3:30 p.m. at Metropolitan Baptist Church, Mosher and McCulloh Sts., a Musical by the Youth Fellowship of the Church.

Various church groups of the city will participate and acceptances have been received from Mt. Lebanon and St. Paul Baptist Churches, Grace Presbyterian and Gospel Tabernacle.

Miss Shirley Bailey is secretary of the Youth Fellowship of the host church and the Rev. John Tilley is pastor.

Friday and Saturday, Nov. 22 and 23 at the Metropolitan Auditorium, 35th and Hillen Road, "South Pacific" by the Valley Players, Virginia L. Owen, formerly of the St. Louis Municipal Opera Company is staging and directing the musical.

The sets are being designed by Wm. A. Hunter art director for a national agency and former president of the Art Directors' Club in Baltimore.

ADAH K. JENKINS

PARK Broadway & Gay Sts. BRoadway 6-6176
SUN.-MON.-TUES. NOV. 10-11-12
"FIRE DOWN BELOW" ROBERT MITCHUM RITA HAYWORTH
"THE AMAZING COLOSSAL MAN" GLENN LANGAN
WED.-THURS. NOV. 13-14
2 BIG HITS IN COLOR "DESTRY" AUDIE MURPHY
"AN AFFAIR TO REMEMBER" CARY GRANT DEBORAH KERR
FRI.-SAT. NOV. 15-16
3 BIG FEATURES No. 1—"BERNARDINE" In Color FAT BOOSE No. 2—"SEMINOLE UPRISING" TECHNICOLOR GEO. MONTGOMERY No.3—"THE WEAPON" STEVE COCHRAN

Enjoy the Finest Quality CARRINGTON'S IMPORTED CANADIAN WHISKY Always 6 Years Old
BLENDED CANADIAN WHISKY 86.8 PROOF

BRAND NEW 1957 Underwood PORTABLE TYPEWRITER
NOW WITH FREE ELECTRIC LIGHT! WITH BEAUTIFUL CARRYING CASE
ONLY $1.00 DOWN
DELIVERS TO YOU ANYWHERE IN U.S.A.
SENSATIONAL ... is the word for it! Imagine a portable $1.00 typewriter and only $1.00 per week ... WHILE YOU ARE PAYING IT ... brings you within a few days the world's finest portable typewriters ... the UNDERWOOD ACE! And mind you ... only 6 months to pay! Maximum length 10 months!
THE WHOLE FAMILY will love the UNDERWOOD ACE! The wonderful school marks will soon be on the way! Dad will clean up that extra office work at home with pleasure ... and ease ... while Sis is more interested in typing, instead of writing! Besides ... there must be someone long-overdue in earning EXTRA MONEY typing at home! ... in SPARE TIME! We'll show you how it is done!
PRECISION CONSTRUCTED ... this marvelous UNDERWOOD ACE will give years and years of happy satisfaction! Contains six outstanding features usually found only in office machines costing two and three times MORE! Has full size 88 CHARACTER KEYBOARD! Has 4 ROW NUMBER KEYBOARD! Has 3 ROW LETTER KEYBOARD! Has TWO SHIFT KEYS—MAGNIFICENT BALANCE! KEY-SPACER—PUSH BUTTON TOP COVER! CARRIAGE CENTRALIZING LOCK! VARIABLE LINE SPACER! PUSH BUTTON TOP COVER! BEAUTIFUL CARRYING CASE with SAFETY LOCK!
RUSH YOUR ORDER IN NOW! Just as soon as we get your name and address, with your single $1.00, we will arrange for immediate delivery of your new UNDERWOOD ACE with ELECTRIC LIGHT! Your free MONEY MAKING WATCH ... your manual "How To Earn $60 Per Week In Spare Time" ... your lesson "LEARN TO TYPE FAST!" Remember ... we ship anywhere in U.S.A. and we pay all shipping charges! NO SALESMAN WILL CALL ON YOU! Your order now ... DONE IN ALL!
SCOT TYPEWRITER CO. Dept. 214-B
1 Bankman Street, New York, N.Y.
Enclosed is $1.00. Arrange for prompt delivery of my UNDERWOOD ACE with ELECTRIC LIGHT! Also send FREE MONEY MAKING WATCH! Send extra lesson on "LEARN TO TYPE FAST!" booklet for you offer, Free Elmetro Light, and Beautiful carrying case!
NAME
ADDRESS
CITY STATE
FREE Market Basket "How To Earn Up To $50 WEEKLY PART TIME Typing Right In Your Home"
Find out how EXTRA MONEY in SPARE TIME can be yours! Learn how you can earn up to $50 weekly in your spare time! Learn how to earn! All this information is yours with your typewriter!
FREE Overhead ELECTRIC LIGHT! Makes typing easier and a pleasure! Comfort, strength and eyesight!
FREE Booklet "LEARN TO TYPE FAST!" Brief teaches touch typing in 10 easy lessons! Use words per minute within days!
EXTRA FREE BONUS With Your Typewriter! Yours FREE! Ordering Now! Beautiful Lady's Watch! Gold Finish! Swiss movement! Expansion band! Yours FREE! Supply limited! Can be obtained only with your typewriter! Offer ends NOW! Order NOW! Offer ends NOW!

REGENT— NOW PLAYING
"The Three Faces of Eve" will leave no part of you untouched! For the first time you are allowed to live a girl's most shocking experience inside her very body and soul!
YOU NEVER KNEW SUCH WOMEN EXISTED!
EVERY ADULT MUST SEE IT!
A moment ago she was the nicest girl in town! A moment from now she will be anybody's pick-up!
No one under 14 will be permitted to see it alone! NO ONE SEATED DURING THE SENSATIONAL ENDING!
from 20th Century-Fox starring JOANNE WOODWARD · DAVID WAYNE · LEE J. COBB · NUNNALLY JOHNSON
Produced and Directed from his screenplay by
ALSO "HELL ON DEVIL'S ISLAND"

Show Bill

APOLLO — Fri., Sat., Sun., Mon., Clark Gable in "BAND OF ANGLES" also Ross Allen in "DEEP ADVENTURE"

BRIDGE — Sun., Mon., Tues., Clark Gable in "BAND OF ANGLES" also Marshall Thompson in "DOWN LIBERTY ROAD"

CARVER — Sun., Mon., Tues., Buster Crabbe in "GUN BROTHERS" also Victor Mature in "SHARK FIGHTERS"

ARLEM — Now playing Van Johnson in "ACTION OF THE TIGER"

LINCOLN — Sun., Mon., Tues., Eva Marie Saint in "A HATEFUL OF RAIN" also Huntz Hall in "SPOOK CHASERS"

MET — Now playing Louis Armstrong in "SATCHMO THE GREAT"

NEW ALBERT — Now playing Gina Lollobrigida in "THE HUNCHBACK OF NOTRE DAME"

PARK — Sun., Mon., Tues., Robert Mitchum in "FIRE DOWN BELOW" also "THE AMAZING COLOSSAL MAN"

REGENT — Now playing Joanne Woodward in "THE THREE FACES OF EVE"

ROYAL — Now playing "THE CURSE OF FRANKENSTEIN" also "X THE UNKNOWN"

RITZ — Now playing Charlton Heston in "THE TEN COMMANDMENTS"

WALBROOK — Fri., Sat., Clark Gable in "BAND OF ANGLES" also "TWO GUN LADY" Sun., Mon., Tues., "NOAH'S ARK" also "THE LAND UNKNOWN"

DUNBAR — Fri., thur Mon. "BAND OF ANGELS" plus "CALYPSO HEAT WAVE"

LINCOLN — Sun., Mon., Tues., "MOLE PEOPLE" plus "BEAST OF THE AMAZON" and "GREEN ARCHER"

ROOSEVELT — Mon., Tues., "BAND OF ANGELS" plus "CALYPSO HEAT WEAVE"