Aaron repeats as All-Star team choice

NEW YORK—Hank Aaron, slugging star of the world champion Milwaukee Braves, this week was named to the major league all-star team.

Aaron was selected for an outfield berth in a poll by the Associated Press along with Mickey Mantle and Ted Williams. Aaron, Mantle and Williams are repeaters from last year.

Willie Mays, Frank Robinson and Ernie Banks were the poll choices for their respective positions on the second team.

Mays plays with the San Francisco Giants, Robinson with the Cincinnati Redlegs and Banks with the Chicago Cubs.

* * *

MAKING UP the infield of the first team were Stan Musial, Cardinals, first base; Red Schoendienst, Braves, second base; Ed Mathews, Braves, third base, and Gil McDougald, Yankees, shortstop.

Catcher is Yogi Berra of the Yanks, and pitchers are Warren Spahn, Braves, and Lew Burdette, Braves.

FLANKING BANKS in the second team infield were Gil Hodges, Dodgers, first base; Nellie Fox, White Sox, second base; ad Frank Malzone, Red Sox, third bse.

Joining Mays and Robinson in the outfield on the second nine was Roy Sievers of the Washington Senators, Sherm Lollar of the White Sox, is the catcher, and the pitchers are Billy Pierce, White Sox, and Jim Bunning, Tigers.

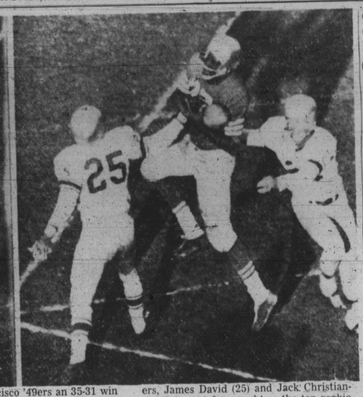

HERE'S HOW IT WAS DONE—End R. C. Owens goes high into the air for sensational catch of a pass from Y. A. Tittle to Morgan's J. Dennis in first quarter as the San Francisco 49ers an 35-31 win over Detroit in the last 11 seconds of their game. Frantic efforts of two Lion defenders, James David (25) and Jack Christiansen (24) went for naught as the tan rookie turned defeat into victory for 'Frisco.

Stanfield, ex-Olympic champ, hangs up spikes

JERSEY CITY, N.J. (ANP)—Andy Stanfield, rated by experts as one of the world's fastest humans, last week retired from track competition to go into business.

He announced his retirement at a dinner given in his honor by more than 200 friends and admirers at Hotel Plaza here. He said he plans to go into business and perhaps also become a sports official and referee.

* * *

DURING HIS track career, Stanfield, former Seton Hall College star, ran more than a thousand races. One of the truly great, on the cinder path, track experts frequently compared him with Jesse Owens. Both are former Olympic champions.

Stanfield equalled Owens' 200-meter dash record in the 1952 Olympic games, winning with a clocking of 20.7. He repeated the performance in the 1956 Olympics, but was nosed out in the race by Bobby Morrow of San Benito, Tex., who broke Owens' record with a mark of 20.6.

Pro grid lineup

Herewith is an unofficial list of colored players in the National Football League:

BEARS—Bobby Watkins, Willie Galimore, Perry Jeter.
L. C. (Cardinal) BROWNS—Lew Ford, Jim Brown, Mike Campbell.
CARDINALS — Ollie Matson, Dave Middleton, Dick Lane, Jim Hill.
COLTS—Lenny Moore, Gene Lipscomb, Milt Davis, Jim Parker, Jesse Thomas, Lake Owens.
EAGLES—Eddie Bell, Clarence Peaks.
FORTY-NINERS—Charley Powell, Joe Perry, R. C. Owens.
GIANTS—Emlen Tunnell, Mel Triplett, Roosevelt Brown, Bobby Epps.
LIONS—John Henry Johnson.
PACKERS — Nate Borden.
RAMS — Ron Brooks, Tom Wilson, Tank Younger, Lamar Lundy.
STEELERS — John McClaren, Willie McClung.
REDSKINS — None.

FUEL OIL users: No other company gives you all these advantages

- High heat Fuel Oil with RD-1196.
- Radio-equipped delivery trucks and service cars.
- Direct pipeline to refinery.
- Biggest fuel oil marketer in Maryland.
- 61 years of experience.
- Reliable 24-hour burner service.
- Convenient budget plan.

SHERWOOD
Division of Sinclair Refining Company
BRoadway 6-2500

HUGE CROWD WITNESSES GHANA BANK OPENING

ACCRA, Ghana (NP) — A capacity crowd was present Saturday to attend the formal opening of the newly construcc ico Gaiana Commercial Bank building at Takoradi, where the a economist, Kojo Botsio spoke.

Horse Racing

SETH SEZ
AT LAUREL

TUDOR ERA — Fit
EASTERN HOBO — Good race
FIND — Good racer
IDUN — Better than rated
A GLITTER — Fast trials
THIRD BROTHER — Last a pip
GALLANT MAN — Likes track
ROUND TABLE — Well prepped
WAR PHAR — Fast
BABY BUNNY — Fit
ARCH RIVAL — Good now
TIMBLE TOPPER — May upset
AT GARDEN STATE
BISCAYNE BAY — Good races
FAVOR ME-ME — Fit
I HOPE — Last a pip
HARIAN COUNTY — Good trials
SABER DUEL — Disappointed
RARCO SAUL — Fit and Fast
BLESSBULL — Likes track
TRUE VERDICT — Just missed
CROSSLAND — Well prepped
ROSE TRELLIS — Off poorly
FRENCH ACE — Toss out last
BING BANG — Could upset
AT NEW YORK
MIDLAND MAN — Last a pip
RAIN KING — Just missed
SULTAN MAHMOUD — Good trials
NOBLE GEM — Disappointed
I DARE — Likes track
TRACE — May upset
WISEMAR — Good trials
LAMENT — Could upset
POP CORN — Likes track
ROMAN ROCKET — Good now
THE GREAT MAN — Fit
GOLD FINERY — Last very good
AT SPORTSMAN'S PARK
LEGATEE — Good now
VIOLATION — Fit
DES PLAINES —Good races
CHAR GIRL — Likes track
KATHLEEN — Fast and fit
GAY ORBIT — Well prepped
HIT BRAND — May upset
SHERBET — Good trials
ATTEMPT — Better last a pip
POINT OF ORDER — Good race
XALAPA PRIDE — Could surprise

Shaw dominates October grid records in CIAA

DURHAM, N.C. (CIAA NS)—Shaw University this week dominated CIAA statistics in total offense, rushing and team defense.

Lincoln University is team leader in forward passing with 14 of 27 for a percentage of 51.9 or 138 yards, averaging 46 per game, resulting in one TD.

CLIFTON E. JACKSON, before being suspended by North Carolina College, was individual rushing and total offense leader with 111.2 in each category.

Jackson's five-game average had him ahead of Maryland's Johnny Sample, last week's leader, who this week in four games is averaging 98.7. Fred Hall of Elizabeth City continues as passing leader in five games. He has connected 12 times in 20 tries for 216 yards (60 per cent) and three TD's.

Morgan's J. Dennis is runner-up with 25 of 53 in five games for 359 yards (52.8) and one TD.

* * *

MORGAN'S J. BUCKSON replaces Howard's Ken Washington, leader last week, in the pass receiving department. Buckson has received 15 aerials in four games for 189 yards and one TD. Bluefield's J. Brooks is runner-up with 11 received for 187 yards and three TD's.

P. Hairston, Bluefield, is the new scoring leader. He has tallied 40 points in five games. His scores include five TD's and 10 PAT's. Dick Branch of Elizabeth City is runner-up with 38 points.

John Sample, Hawk's triple threat scathack, is individual punting leader with 34.8 yards from four games in 20 boots.

Tom Wilson still leads pro rushers

CHICAGO—Tom Wilson, fleet halfback of the Los Angeles Rams, continued to lead National Football League runners following the weekend games. It marked the fourth straight week the former Hillside High School (Durham, N.C.) youngster, set the pace for the pro ball carriers.

Wilson shows a total of 496 yards gained, 77 more than his nearest pursuer, Hugh McElhenny, of San Francisco.

* * *

JIM BROWN of the Clevelnd Browns, and Ollie Matson of the Chicago Cardinals, are third and fourth in the ground-gaining department.

Brown, used as the workhorse of the league leading Browns, despite his rookie status, has covered 388 yards in 101 carries, more thin any other back in the loop. The veteran Cardinal back has carried 76 times for total of 363 yards.

Lenny Moofe of the Baltimore Colts, and Willie Gallimore of the Chicago Bears, are in eighth and ninth places among the NFL runners.

Both have accounted for 289 yards, but Moore's average is higher inasmuch as his total comes from 55 tries as against 63 for Galimore.

THE pass-receiving ratings offer something of a surprise in that they list Jack McClairen of the Pittsburgh Steelers second in the league. The ex-Bethune Cookman ace has caught 24 passes for 315 yards, good enough to be runner-up to league-leading Clyde Conner of the San Francisco 49ers.

* * *

Galimore, with six touchdowns, is tied for third among individual scorers, with 36 points. Dave Mann's (Cardinals) average of 43.8 is fourth in punt standings.

Woody Lewis, also of the Cardinals, stands high in the punt-return and kickoff-return departments. Lewis is second in returning punts with an 8.8 average, and fifth in bringing back kickoffs, showing a 25.1 average.

Bowie beaten in cross-country run

CHENEY, Pa.—Taking the first six places, Cheyney State Teachers College Wednesday defeated Bowie State Teachers College of Maryland, 15-40 in a cross-country run.

William Chandlee, Nat Jones and Earl Ross finished in a dead heat in 28 minutes, 12 seconds for the five-mile course.

On mixed front

Following are the names and positions of top players on major college football teams of the nation:

ARIZONA STATE — Bob Mulcahy, Leon Burton, halfbacks; Joe Roland, end.
CALIFORNIA — Oran Franklin, halfback; Art Forbes, fullback; Proverb Jacobs, guard.
COLLEGE OF PACIFIC — Dick Bass, halfback.
COLORADO —, John Wooten, guard.
COLUMBIA—Harvey Brookins, fullback.
CORNELL — Irvin (Bo) Roberson, halfback.
DENVER — Mel Johnson, Jim Epperson, Bernie Dillard, halfbacks; Tyree English, tackle.
ILLINOIS — Jim Hall, halfback.
INDIANA — Delmar Cable, end; Willie Powell, Jerome Ward, Jim Yoes, halfbacks.
IOWA — Collins (Red Mike) Hagler, halfback.
KANSAS — Homer Floyd, Jons Francisco, John Travlos, halfbacks.
LOUISVILLE — Leonard Lyles, halfback.
MARQUETTE — Bill Burney, halfback; Larry Hubbard, end.
MICHIGAN — Jim Pace, Bob Mitcher, halfbacks.
MICH. STATE — Blanch Martin, Art Johnson, Hendricks Young, Herb Fisher, halfbacks; Jerry McPartland, tackle; Ellison Kelley, guard; Harold Dukes, Dave Norcross, Willie Rowden, end.
NORTHWESTERN — Ronnie Burton, Wilmer Fowler, Sam Johnson, halfbacks; Fred Williams, end.
NOTRE DAME — Aubrey Lewis, halfback.
OREGON — Willie West, halfback.
OREGON STATE — Earnel Durden, halfback; Ted Bates, tackle.
OHIO STATE — Leo Brown (co-captain), end; Don Clark, halfback; Aurelius Thomas, guard.
OKLAHOMA — Prentice Gautt, halfback.
PURDUE — Mel Dillard (co-captain), fullback; Tom Fletcher, Tom Barnett, halfbacks.
SOUTHERN CALIFORNIA — Don Bielski, halfback; Hillard Hill, end; Lou Ferry, guard.
UCLA — Marvin Luster, halfback; John Brown, Truose Norris, ends.
WASHINGTON — Luther Carr, halfback; Jim Jones, fullback.
WASH. STATE — Jim Sandro, end.
WISCONSIN — Sidney Williams, quarterback; Danny Lewis, halfback; Earl Hill, end; Melvin Morris, guard; Al Walker, fullback; Lowell Jenkins.

Eagle Rubber Base Paint $3.89 gal.
Eagle Flat Wall Paint One Coat - Covers Paper $3.98 gal.
Rosedale Paint & Hardware
1701 BLOOMINGDALE RD.
WI. 8-9955

DR. H. BUCKNER DENTIST
1506 Penna. Ave. 2nd floor
LA. 3-2909

ALL EYES WILL BE Focused on Evangelist M. E. Holmes Sunday at ST. JOHN BAPTIST CHURCH

SUNDAY, NOVEMBER 10
BASKET BALL The One and Only HARLEM GLOBE TROTTERS
8:00 P. M.
THE COLISEUM
Tickets Now On Sale
THE COLISEUM 2200 N. Monroe St. ★ LA. 3-0200
322 N. EUTAW ST. SA. 7-5515
★ Courtside $3.50
★ End Court $2.50
★ Reserved Grandstand $2.00
★ General Admission $1.50

GOODYEAR TIRES
LIFETIME GUARANTEE
Ask us about it!
Take action — get Safer Traction!
Let it snow—you're sure to go on 3-T CUSTOM SUBURBANITE by GOODYEAR
See this tire today!

Just as a runner pushes against starting blocks on the getaway, Custom Suburbanite pushes against the blocks its tread imprints in the snow. Your car's on its way safely and surely!

FREE! FREE!
With Each Purchase of a New Custom-Suburbanite Tire at Our Regular Price We Will Give You a New 14 or 15-inch Wheel Absolutely FREE!
Our stock is complete!
Choose 3-T Nylon or 3-T Rayon, Tubeless or Tube-Type, Black or White Sidewalls! Sizes to fit all cars including imported models.
Only 1¹¹ weekly gets you GO in SNOW!
Free Installation!
MORE PEOPLE RIDE ON GOODYEAR TIRES THAN ON ANY OTHER KIND!
8 A.M. — 5:30 P.M. Monday to Friday; Saturday 8 A.M. — 3 P.M.
GOODYEAR SERVICE STORES
MT. ROYAL at OLIVER ST.
Opposite Mt. Royal Station
SA. 7-7711
PLENTY OF FREE CUSTOMER PARKING

This Gin looks better
This Gin tastes better
naturally golden
naturally smoother
naturally dryer
...and it's perfect with your favorite mixer
Say Seagram's and be Sure
Seagram's Golden Gin
—the world's Perfect Gin
SEAGRAM DISTILLERS COMPANY, N.Y.C. 90 PROOF. DISTILLED DRY GIN. DISTILLED FROM AMERICAN GRAIN

AUTO INSURANCE
All kinds for cars and trucks
SR22 FILED BY JR11
Easy Monthly Payments
Arlington Insurance Agency
5138 Park Heights Ave.
LI. 2-8420

PRE-SEASON XMAS SALE ON CHICAGO RINK SKATES
Reg. $19.95 Now $12.95
SHOFER'S
847 W. FAIRMOUNT AVE.
Phone: PL. 2-3041

N.C. Eagles drop star halfback

DURHAM, N.C.—Clarence T. Jackson, 20-year-old junior halfback on North Carolina College's football team and the leading ground gainer in the Central Intercollegiate Athletic Association, has been "suspended indefinitely" from the Eagles' squad.

Jackson got the word during a meeting of the team Monday afternoon. He was asked to turn in his togs.

* * *

RIDDICK INDICATED Jackson's troubles started early in the season when the backfield star and an assistant coach "got in an argument."

Jackson's recent difficulties involved his apparent disinclination to heed coaches' orders to report to team meetings promptly and to report to the gymnasium sleeping quarters at the requested time before homecoming with Shaw.

NCC, rated a pre-season favorite to cop the CIAA grid flag, is now second behind league-leading Maryland State. The Maryland eleven upset NCC at Princess Anne two weeks ago, 16-7.

* * *

JACKSON HAD been regarded as sure-fire bet for all-CIAA honors. In the Eagles' first five games, he carried 55 times for 556 yards, averaging some 111.2 per contest. He has scored 24 points this season.

NCC plays three more games against Bluefield (Nov. 16), A. and T. (Thanksgiving Day) and Florida A. and M. (Dec. 7). All are road games.

* * *

RIDDICK DID not rule out the possibility that Jackson might rejoin the squad at a later date.

Jackson's future at NCC rests entirely with him. If he can demonstrate to the satisfaction of players and coaches he is willing to abide by the same rules other players are expected to abide by, he may ask for a reconsideration of his case," the NCC mentor said.

Jackson said he had apologized to the coach with whom he had the argument earlier in the season.

Tan grid star paces Detroit U.

DETROIT (ANP) — Billy Russell, senior halfback from Denora, Pa., has recaptured a starting position on the University of Detroit football team.

Russell has proved the Titans' best runner in the first half of the season.

His 6.4 average, best on the team, was fashioned on 244 yards in 38 carries.

A RARITY—In the third quarter of the Howard Bison-D.C. Teacher battle, Howard's Jim Habron found daylight off tackle and sprinted 18 yards for a first down before he was tied on a "yoke tackle" by an unidentified teacher. Habron, a senior from Piesantville, N. J., was shaken up on the play. Such action was a rarity in the mud battle lost by the Bisons, 7-0, to their city rivals. Coming up from the rear is Eli Nash (No 64) of the Teachers.

Boy Scout plaques to 32 citizens

Thirty - two Baltimoreans, including five Boy Scout executives and the director of the AFRO Clean Block Campaign were presented awards Sunday for "outstanding service in working with the youth of the community."

The presentations were made at the third annual awards program of Boy Scout Troop No. 321 of Ames Methodist Church, the Rev. Frank J. Frye, pastor.

The assembled scouts were admonished by Judge E. Everett Lane to "grow into sturdy oaks and to develop the strength of will, the patience, intelligence and physical courage to prepare yourselves for your future careers."

* * *

THE WELCOME address was delivered by Mrs. Martha Hopkins, while Mrs. Hortense Hackett introduced Judge Lane. The meaning of the awards ceremony was explained by Julius Hall and Raymond Gough and James Heistand assisted Judge Lne in mking the presentations.

Lane in making the presentations.

Mrs. Elizabeth Monokey served as mistress of ceremony. The Rev. Frank J. Frye offered prayer and pronounced the benediction.

A beautiful bas relief of a Boy Scout standing at attention was given Judge Lane in recognition of his contribution to the city and state.

A silver tray was presented Charles H. Montgomery, who served as chairman of the awards ceremony.

* * *

GLOSSY BOY SCOUT plaques were presented to the following honorees by Judge Lane:

Mesdames Lillie M. Jackson, president, Baltimore NAACP; Juanita Jackson Mitchell, attorney; M. Francis Mackay, director AFRO Clean Block Campaign; Verda Welcome, Mary Montgomery, Sophie L. Bowers, Blanche Lindsay, Ethel V. Bell, and Annie Bolden.

Also the Rev. Jtmes L. Moore, Dr. Tdgar M. Selberg, the Rev. Samuel B. Redd, the Rev. Julius Carroll, Julius Hall, George B. Kelson, Leonard A. Ford, Joseph Jones, D. E. Currie, George Young, Bowen Jackson, Melvin H. Cole, Harry Barman Sr., Moses F. Johnson, Dezmaloyd Bell and Messrs Flossie Mapp and Geneva Hill.

And, Robert H. Heistand, scout executive, William B. Jones, scout district commissioner; William Hower, scout district executive; Guy Simpson, assistant district executive; George Harmon, district chairman; and William R. McClaytor Sr.

ALL EYES WILL BE Focused on Evangelist M. E. Holmes For 1 Week Starting Nov. 10 ST. JOHN BAPTIST CHURCH

RETIRING! 1 2000 Yards of Woolens $1—$2—$3 Yard
ALL WOOL PANTS, $3.95
DIRECT FROM THE MAKER
UNION WOOLEN MILLS
908 W. NORTH AVE.
Near Linden Ave. Open Evenings
Established 1918 LAFayette 3-0515

PU track star All-American

PRAIRIE VIEW, Texas — James Gamble, Prairie View A and M College track and basketball star, has been named a member of the 1957 All-American college track and field team.

The All-American Board of the National Collegiate Track Coaches of America selected Gamble for broad jump.

Gamble's jump of 25 feet 4 inches in the NCAA meet at the University of Texas last summer was second highest in the nation. He was winner in the broad jump at last year's Drake and Prairie View relays.

PEGUESE CONGRATULATED

COLUMBIA, S.C. — R. L. Peguese Sr. (right) is congratulated during halftime at the Homecoming game by people from all walks of life for his 30 years of service to Allen University.

Dr. R. W. Mance, physician and treasurer of the AME Church, presented Registrar Peguese the gifts received from his friends, students, faculty, administration, alumni and well-wishers.

NEW BRONCO TUTOR — William A. Bryant former backfield star at the school, last week was named head football coach at Fayetteville (N.C.) State College. Bryant succeeds William (Gus) Gaines, now an athletic director employed by the State of New York. He takes over after the current season.

Diamond stars honored Thursday

Sixteen-boys of the Baltimore Police Boy's Clubs received medals Thursday night for their outstanding performances on the baseball diamond during the summer season.

The medals, part of the Gunther Brewing Company's medal award program for Boy's Club athletes, were presented by Paul Shields, at the Southwestern Police Boy's Club, Pratt and Calhoun Sts., at 7 p.m.

Among those receiving medals were: Northwestern Club: Stanfield Brogdon, 1509 Kenzett St.; Clarence B. Williams, 1306 N. Carey St.; LeRoy J. Williams, 1306 N. Carey St.; Kenneth Kelson, 1322 Retreat St.

Ring results

BOSTON—Virgil Akins, St. Louis, ko'd Tony De Marco, Boston (14); welterweights.

MIAMI BEACH—Bob Baker, Pittsbugh, d. Neal Welch, Toledo, Ohio; heavyweights.

VANCOUVER, B.C. — Archie Moore, San Diego, tko'd Bobby Mitchell, Omaha (5); heavyweights.

SAN FRANCISCO — Bobby Scanlon, 'Frisco, ko'd B u d Smith, Cincinnati; lightweights.

NEW YORK—Spider Webb, Chicago, d. Willie Vaughn, Los Angeles; middleweights.

CIAA statistics

INDIVIDUAL LEADERS
RUSHING

	Rushes	Yds.
Jackson, N.C.C.	55	556
Sample, Maryland	72	395
Branch, E. City	49	306
Hammonds, Shaw	45	300
Moody, Va. State	36	283
Thompson, St. Aug.	36	199
Hunter, Shaw	40	220

PASSING

	Att.	Comp.	Yds.
Hall, E. City	20	12	216
Dennis, Morgan	53	25	359
Demont, Maryland	33	16	148
Hudson, N.C.C.	40	18	264
Perry, A and T	36	14	211
Garvin, Shaw	35	14	211
Merchant, Bluefield	33	13	200

TOTAL OFFENSE

	Rushes	Pass.	Tot.
Jackson, N.C.C.	556	0	556
Sample, Maryland	395	0	395
Branch, E. City	490	0	490
Merchant, Bluefield	42	390	432
Hammonds, Shaw	300	0	300
Hall, E. City	119	216	335
Thompson, St. Aug.	190	0	190

PASS RECEIVING

	Cght.	Yds.	TDs
Buckson, Morgan	15	189	0
Brooks, Bluefield	11	187	3
Clark, Hampton	9	72	0
Rozier, Morgan	8	105	0
Vaughn, Maryland	8	45	0
Harrell, Va. State	8	57	0
Harrison, Bluefield	7	146	2
Wyatt, Maryland	7	69	0

SCORING

	TD	P.T.	F.G.	P.
Hairston, Bluefield	5	10	0	40
Branch, E. City	6	2	0	38
Naylor, Delaware	5	0	1	30
Sample, Maryland	4	0	0	24
Hammond, Shaw	4	0	0	24
Jackson, N.C.C.	3	0	0	18
Hayes, N.C.C.	3	0	0	18

PUNTING
(Minimum 3 punts per game)

	G.	P.	Avg.
Sample, Maryland	4	20	34.8
Merchant, Bluefield	5	16	33.7
Naylor, Delaware	5	19	33.3
Hall, E. City	5	26	33.3
Shackleford, Hampton	5	18	31.2
Clark, Hampton	5	21	33.2

TEAM LEADERS
Total Defense

	Plays	Yds.	Per Game
Shaw University	196	391	78.2
Elizabeth City	239	661	132
N.C.C.	227	750	150
L. C. Smith	191	654	163.2
Morgan	264	816	163.2
Fayetteville	262	816	163.2
Maryland	151	760	190

FORWARD PASSING

	Att.	Comp.	Yds.	TD
Lincoln	27	14	138	1
Morgan	66	31	383	3
Maryland	35	16	148	1
Elizabeth City	40	17	266	3
N.C.C.	46	19	264	2
Virginia State	59	21	245	4
Bluefield	50	21	245	4

RUSHING

	Plays	Yds.	Per G.
Shaw	196	610	305
N. C. C.	151	787	197.4
Delaware	219	860	171.8
Bluefield	178	653	130.6
Maryland	188	762	152.4
Morgan	196	650	130
Elizabeth City	199	650	130

TOTAL OFFENSE

	Plays	Yds.	Per G.
Shaw	297	1114	278
N. C. C.	239	1365	272.4
Morgan	264	1145	249
Maryland	194	790	195.1
Elizabeth City	239	916	185
Winston-Salem	198	853	217

You'll feel like an All-Star with an EL PRODUCTO.
You'll feel so confident...so wonderfully relaxed with an El Producto. Same smooth smoke, cigar after cigar. Eight shapes, from 2 for 25¢. Brother, you never had it so mild!
...the Cigar Man's cigar
COPYRIGHT 1957 E. R. SQUIBB & SONS, INC.

When it's "open season" for pleasure...
CLEAR HEADS AGREE:
Calvert tastes better
Clear-headed men know the real thing when they taste it. Year in, year out, they've made Calvert one of the most demanded whiskies in America. Try it. You'll discover...there's nothing finer in American taste.
$4.70 ½ QT. $1.50 ½ PINT plus State tax
Call for Calvert Reserve
CALVERT DISTILLERS CO., N. Y. C. • 86 PROOF • 65% GRAIN NEUTRAL SPIRITS • AMERICAN BLENDED WHISKEY

Before you buy SNOW TIRES
Check Our Deal On SNOW TIRES
SNOW-TREAD RECAPS

$12.95 6.70x15 Plus tax, exchange

RANCHER RECAPS
6:40-15 ... $12.95
6:70-15 ... $12.95
7:10-15 ... $14.45
7:60-15 ... $15.45
8:00-15 ... $16.45
8:20-15 ... $16.45
6:00-16 ... $12.95
6:50-16 ... $13.95

TOWN & COUNTRY RECAPS
6:40-15 ... $10.95
6:70-15 ... $10.95
7:10-15 ... $12.45
7:60-15 ... $13.45
8:00-15 ... $14.45
8:20-15 ... $14.45
6:00-16 ... $10.95
6:50-16 ... $11.95

$10.95 6.70x15 Plus tax, exchange

TOWN & COUNTRY TREADS
Regular Tires Stored Free
14" Snow Tires Available

FISK RANCHERS
CHARG-IT
All prices plus tax, exchange recappable tire
Add $1 for white "Porta-walls"

Reliable TIRE COMPANY
1121 MARYLAND AVENUE • FORD'S LANE & REISTERSTOWN RD.
(at the Crown Service Sign)
Open Friday to 8:30 P.M. Open Daily to 8:30 p.m. Sun. to 2:30 p.m.