CHICK'S
BAR & LOUNGE

FABULOUS FLINK JOHNSON
AND HIS ALL-STAR COMBO
Party Nite Every Wed.
"It's Smart to Be Seen at Balto. & Greene"
★ Dates for Cocktail Parties Open

SPECIAL EXTRA
EVERY MONDAY NITE
AT CHICK'S
STRICTLY JAZZ
by The IMPERIALS

No Cover — No Minimum — MU. 5-9715

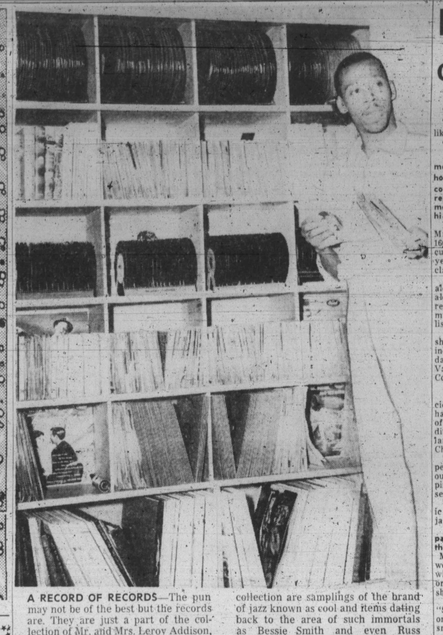

A RECORD OF RECORDS—The pun may not be of the best but the records are. They are just a part of the collection of Mr. and Mrs. Leroy Addison, 1607 Moreland Ave. Included in the collection are samplings of the brand of jazz known as cool and items dating back to the area of such immortals as Bessie Smith and even Russ Columbo.

Hi-fi exponents get raves over huge record collection

By HERB MANGRUM

"It's out of this world."

"I've never seen anything like it."

"Is it for sale?"

Those are some of the comments often heard in the home of a handsome young couple who have gained the reputation of owning one of the most impressive collections of hi-fi records in all Baltimore.

In their quest for new sounds Mr. and Mrs. Leroy Addison of 1607 Moreland Ave., have accumulated over a period of 18 years, more than 2,341 jazz, classical and pop records.

In one of three cabinets alone they have stored and catalaged enough long playing records to provide an avid music fan with 1,000 hours of listening pleasure.

Stacked neatly away on wall shelves, stands and other cabinets are platters cut in the days of Bessie Smith, Rudy Vale, Gene Austin and Russ Colombo.

* * *

COMBINED WITH the ancient platters, the Addisons have added a generous portion of symphonic music, and additional records cut in every language with the exception of Chinese.

The Addison's have been especially successful in obtaining outdated records during shopping trips to stores dealing in second hand goods.

Their prime interest in music however is in the modern jazz field.

Music, and modern jazz in particular, was responsible for the couple meeting.

Mr. Addison, a Post Office worker first met his attractive wife, Beulah, while buying records in an Eastside record shop where she was employed.

The way he explains it: "She already had a large record collection and I had a small one. After we married we just combined the two and started off on our hobby."

"I've always liked music and so has she. We like all kinds but our main interest is in progressive music."

Mrs. Addison states that, "We never thought much about our collection until people started carrying on over it. We were amazed.

"Now that it has grown people have offered to buy all or part of our collection but it's not for sale."

* * *

WHEN ASKED to give a rough estimate on the value of their records the couple could not arrive at an exact figure but estimated that it was in the neighborhood of $3,000.

On their record buying tours they sometimes go as far as New York to find the record they want.

On their last excursion to the city they spent the better part of a day in one record shop and departed after buying more than $60 worth of platters.

In addition to their expensive hi-fi equipment, Mr. Addison has enclosed a 12-inch speaker in a portable case which he carries from room to room and even outdoors during the summer.

The Addisons have a console set in one bedroom, an FM-AM unit in their living room, and a second console in the basement.

Mr. Addison declares that the finest tonal quality he ever obtained from his equipment resulted after he had placed his portable speaker in the oven of his kitchen stove.

When a service man happened to drop by and heard music coming from the oven he called the speaker, "crazy," the speaker commented.

"Baltimore's New Look Nitery
With The Old Prices—"
Carnival Lounge
ENTERTAINMENT NITELY
GENE SMITH'S
4 NOTES
JAM SESSION EVERY MONDAY NIGHT
1345 - 47 POPLAR GROVE ST. Cor. BELMONT AVE.

THE RAIL INN
2630 W. NORTH AVE.
Every FRI., SAT., SUN.
THE NEW SENSATIONS
"THE BIG TOPPERS"
IN THEIR FIRST BALTIMORE APPEARANCE
HELD OVER
BY POPULAR DEMAND

STARTING TUES.
JAZZ WEEK
AT THE
Comedy Club
With 2 Big Stars
SONNY STITT
AND
HORACE SILVER
COMEDY CLUB
1414 Penna. Ave.
Baltimore

Club Paree
AIR-CONDITIONED
2714 Pennsylvania Ave.
MUSIC NITELY Presenting
THE SWALLOWS
Featuring
EARL HURLEY
Guitar
NEWLY DECORATED — REASONABLE DRINKS
BEST IN FOODS
Dates Available for Cocktail Parties
Cocktail Party, Sunday, November 17th, given by
The Pine Wood Social Club, 5-9 P.M.
Mrs. Rosa L. Jones Branch, Prop.
MA. 3-9678 AIR-CONDITIONED
Race Jones, Mgr.

Lunchroom owner vandalism victim

"There are eight bars and lunchrooms in the neighborhood and I'm the only guy getting hit."

"There has been no vandalism anywhere else."

That was the comment Wednesday afternoon of a worried lunchroom proprietor who opened for business two wks ago in an all white neighborhood.

The owner, Thomas McNeill and his wife Justine, opened their new little shop at Jackson and Clement Sts., on Oct. 31 with the announcement, "We Serve Anyone."

Since setting up shop to provide a suitable eating place for workers from the Bethlehem shipyard and other industries along Key Highway, misfortune has dogged the steps of the new owners.

On Halloween night, the wooden steps to the Jackson St., entrance of their lunchroom were removed. The following night a glass door to the main entrance was broken by persons unknown.

Last Thursday when the couple left work to go to their home in the 4900 block of St. Georges Ave., they discovered that sugar had been poured into the gas tank of their 1956 automobile.

On Sunday, the glass in the front door was broken for the second time and on Tuesday, the steps were again removed.

THE BUILDING purchased by the McNeills at 600 N. Clement St., had been used as a combination candy store and lunchroom. It had been vacant for two years.

In addition to the first-floor dining area, the two-story brick structure contains an apartment on the second-floor which the couple has rented out.

In the combination residential-commercial area, a restaurant and bar is located across the street from the McNeill property, a candy store is on the opposite corner, and within a one block radius there are five lunchrooms and bars.

Mr. McNeill, who formerly worked at the Army Chemical Center said that he decided to open the lunchroom because "the fellows around here had no place where they could sit down and eat.

"I have told the police all about this but they haven't caught anyone.

"They told me that probably some kids were responsible for what's happened."

In commenting on his new business venture Mr. McNeill added: "Business has picked up. From that standpoint I won't complain too much, but something's got to be done about this vandalism."

JONES SEQUOIA ROOM
ANN KREAGGOR, MGR.
EARLY SUNDAY MORNING SESSION
"A First in Baltimore"
Featuring
HENRY BAKER
and His COMBO
1724 W. LANVALE ST.

THURSDAY-FRIDAY
SATURDAY-SUNDAY
SUNDAY MATINEE 4 P.M.
THE QUEEN OF ♣ SAYS TO THE KING OF ♠ HAVE A BIG BOY I DON'T WANT YOUR ♦ Just take me to ♥

The Dual Trumpeter
FRANK MOTLEY
& HIS CREW
Adams COCKTAIL Lounge
BALNEW ST., TURNER STATION, MD.

Club Astoria
1809-11 RUMSDEN AVE.
Musical Bar Cocktail Lounge
BALTIMORE'S
FINEST SPOT
For over 25 years
Presents
OWEN PINKNEY – Drums
HENRY BAKER – Sax
EDWARD McCONNELL – Piano
JAMES JEFFERSON – Bass
STARTS TONITE
ONLY NIGHT CLUB IN TOWN
WITH BAR PRICES

FIFTH ANNIVERSARY
CELEBRATION OF
Harlem-Monroe
RESTAURANT & BAR
1901 HARLEM AVE., Cor. Monroe St.
Pabst Blue Ribbon on Draft .....12c mug
BONDED BOURBONS
Old Granddad, Old Forester,
I. W. Harper, etc. 30c
SCOTCHES
White Horse, Teachers, Ballantine, etc...30c
GINS
Gordon's, Seagrams, Gilbey, etc.....25c
CELEBRATION STARTS
MONDAY, NOVEMBER 18th

'It's the same old rickety school I attended 63 yrs. ago'

"That school should have been gone.

"Yesterday (Tuesday) I visited the Biddle St. school I attended 63 years ago when my family lived on Tessier St.

"It's the same old rickety building — there are no hallways and you have to go from one classroom to the other.

"The only thing changed are the desks . . . We used to have desks nailed down."

Mrs. Lillie M. Jackson, president of the Baltimore branch, NAACP was talking about her visit to elementary School No. 127 on Biddle St. near Pennsylvania Ave. Charles Pitts is principal.

FAIRFIELD ITEMS

By BEATRICE NICHOLSON

The training course for the intermediate Girl Scout leaders was climaxed this week by a "cook out" at the St. John Church in Brooklyn, Md.

Twenty - five leaders attended Camp Whip - Poor - Will, to learn such crafts as making a mock-angel food cake and cooking corn on the cob, both on open fires.

Mrs. Farring of Brooklyn was the teacher in charge.

Mrs. Dorothy Lieper, Mrs. Louise Rawles, Mrs. Viola Frances and Mrs. B. Nicholson were some of the adult leaders participating.

VISITORS AT FAIRFIELD—Mr. and Mrs. John Hopkins were host and hostess on Sunday to the Rev. Mr. and Mrs. C. Henry Mack, pastor of the St. James AME Church of Salisbury, Md.

The Rev. Mr. Mack was guest speaker at the Pennsylvania Ave. AME Zion Church for the Annual Men's Day services.

The Rev. Mr. Mack is a former pastor of the church.

Here he met and married the sister of Mrs. Lenoris Hopkins, their hostess.

FUNERAL SERVICES for Mrs. Bessie Joshua were held on Tuesday at the Fountain Baptist Church. She was found dead at her home, 3020 Remley Ave., last Wednesday.

Mrs. Joshua joined Fountain Baptist Church under the late Rev. John H. Wedgen. The Rev. E. W. Williams is the present pastor.

Cherry Hill matron divorced, says marriage was mistake

Mrs. Mary Louise Johnson, 30, 2819 Booker T. Drive, was granted a divorce from Ernest A. Johnson, 35, 117 W. Lexington St., in Circuit Court on Tuesday.

The Cherry Hill matron filed for divorce from her husband on July 5 and told the court that they ended their six-month marriage in agreement to separate.

She testified: "We found it a mistake.

"We sat down and talked it over and agreed to separate."

The Johnsons were married Sept. 13, 1947, and according to court statement, separated in March, 1948.

Supporting Mrs. Johnson's testimony was her sister, Mrs. Sara Griffin, 2821 Parkwood Ave., who told the court she was present when the Johnsons talked it over and decided to part forever."

LAS VEGAS CLUB
LEXINGTON & WARWICK AVE.

CLIFTON THOMPSON
Manager

DAVID ROSS TRIO
Celebrity Nite
Every Thursday
MEMBERSHIP DANCE
NIGHT EVERY
TUESDAY

JAZZ UNLIMITED
EVERY SATURDAY
2 'TIL 7 P.M.
PRESENTING
THE SINBADS

MAKE YOUR RESERVATIONS FOR COCKTAIL PARTIES AND BANQUETS.
PHONE ..... GI. 5-9565

RED FOX
WE CHALLENGE THE MODERN JAZZ WORLD WITH THE
ALL STAR INTERNATIONAL FIVE
We Dare You to Say You've Heard Better
JUST ASK YOUR FAVORITE DISC JOCKEY WHO'S HEARD THEM. THAT'S ALL!
THE RED FOX ANNOUNCES
A NEW POLICY—FROM NOW ON
ALL OUR LOUNGE PRICES HAVE BEEN REDUCED—Plus The Best Show in Town
ENJOY YOURSELF IN THE BEAUTIFUL SURROUNDINGS OF THE RED FOX ROOM

RED FOX ROOM
Pennsylvania at Fulton
ATTRACTIVE DATES FOR COCKTAIL PARTIES — CALL MA. 3-9707

Omegas cite Dr. Tilley for register-vote drive

Dr. John L. Tilley, pastor of the New Metropolitan Baptist Church, was awarded the annual Omega Psi Phi Fraternity Maryland Achievement Medal Sunday "in recognition and appreciation of his services rendered in the field of human relations."

* * *

The fraternity's annual achievement program was presented at the Madison Ave. Presbyterian Church.

Dr. Tilley was honored because of his leadership of the city-wide Register and Vote Campaign. Since April, some 6,000 persons have registered and several thousand have corrected their registration records.

* * *

the group, declared." Integration is complete when people of majority and minority groups are treated as individuals with no conscious concern for their ethnic background."

He also pointed out that desegregation is "only a step," and that "integration is needed to establish the values needed for all people . . . to be accepted and appreciated for what the individual is in himself and not as a member of a particular race, or religion."

A Briscoe Koger, presided at the meeting. The Girls Choir of Carver Vocational High School sang under the direction of Miss Jacqueline Harper. Dr. Eugene D. Byrd is bastious of the local chapter, Pi Omega.

'Best friend' held in death

Donald C. Banks, 33-year-old longshoreman, 2000 block Division St., is being held for Homicide Court in the death of Joseph Williams, 36, 300 block N. Greene St.

Banks was arrested by Southwestern District police Sunday at 737 George St. where Mr. Williams died earlier in the morning lying on a couch.

He was charged with causing the death of Mr. Williams by striking him on Nov. 9.

Relatives said Banks was the dead man's "best friend."

HEADS COMMITTEE

Sportscaster Ernie Harwell will head the Sports and Special Events Committee of the 1958 March of Dimes in Baltimore, it has been announced by William Walsingham, chairman of the January drive in the city.

THERE'S A LUCKY picture in this and every edition of the AFRO. Look for it, if your head is circled, you can collect $5 cash by calling at AFRO City Desk before the next edition is out.

MEET YOUR FRIENDS
. . . at . . .
THE VILMA
Penna. Ave. at Baker
Good Food —
Choice Wines —
Liquors - Beer
Mixed Drinks by
Experts
WENDELL WILSON,
Prop.

AFRO aids in finding the father of dead airman

An appeal to the AFRO to aid in the search for Shadrick Turner, father of Airman 2/c James Liston who was killed in an automobile accident in Aviano, Italy on Nov. 4, paid off Wednesday as the father was found.

Mrs Marie Harge of 2419 Edmondson Ave., asked that the AFRO aid in the search and as a result of a published article, Mr. Turner was located.

Airman Liston, who had lived with Mrs. Harge since he was 14, was killed in the accident that claimed the life of another serviceman, Airman 2/c John Perry of San Francisco. Three Italian women were also injured in the wreck.

Mrs. Harge told the AFRO Thursday morning that the father, Mr. Turner, had been located and came to her house where he learned of his son's death.

* * *

SHE SAID Mr. Turner asked her to take charge of all arrangements and details concerning the airman, who had served a total of 10 years in the Army and Air Force.

Funeral services for Airman Liston will be held today (Friday) at 2 p.m. at a funeral home at 801 Fremont Ave.

Mrs. Harge said she had promised young Liston's late mother, Mrs. Lillie Turner, that she would take care of him shortly before her death. Mr. Turner was found living at 1937 North Ave., she said.

Play the
LUCKY EMBROS GAME
15 Prizes a Week
ENTRY CARDS AT YOUR FAVORITE TAVERN AND LIQUOR STORE
Three prize winners announced every day
Monday thru Friday by RUDY YOUNG
WEBB
1360 ON YOUR DIAL
3:30 PM
EMBROS WINE CO., INC., BALTO., MD.

HOW TO STEAL THE SHOW
MELROSE RARE

You always capture your audience when you serve MELROSE RARE . . . rich with the goodness of more 7 year whiskies than any leading blend.
The flavor tells you it's light . . . and light is socially right!
BLENDED WHISKEY, 86 PROOF, 40% STRAIGHT WHISKEY, 60% GRAIN NEUTRAL SPIRITS. MELROSE DIST. CO., N. Y.

Frank Duckett, PO worker, left $24,323

Frank B. Duckett, retired postal employee and well-known fraternal man, left an estate of $24,323.90 an inventory filed in Orphans Court, this week, shows.

Mr. Duckett, 73 years old at the time of his death on June 23, had worked in the Post Office of this city for 40 years and had been retired for 20 years.

He was one of the charter members of the Postal Alliance, was active in the Western Star Lodge of Masons and was an official of Mt. Moriah AME Church, Catonsville.

PROPERTY LEFT by Mr. Duckett included 1233 Druid Hill Ave., valued at $5,000; 24 Main Avenue, Catonsville, $5,000; 137 Winters Lane, Catonsville, $4,000; 76 Winters Lane, $3,000; and 408 Taylor Avenue, Catonsville, $4,200.

The Taylor Avenue property had been in the Duckett family since 1850, when it was purchased by the father of the deceased, Frank Duckett Sr.

In addition, the inventory shows ownership of a 1950 automobile, valued at $150, and a bank account of $2,973.90.

Listed as heirs of Mr. Duckett, who left no will, were a brother, Norman E. Duckett; and two sisters, Mesdames Carrie Perry and Margaret Johnson, all of Philadelphia.

Joliah F. Henry, attorney, is administrator of the estate.

ALSO FILED in Orphans Court, this week, were papers providing for the administration of the estate of Mrs. Clarice E. Caldwell by Gregory Hawkins, attorney.

Mrs. Caldwell, who lived at 3212 Burleith Ave., died on August 18.

She is survived by her mother, Mrs. Louise Robinson of the Burleith Avenue address, and a father, Merrell McClain of 1923 W. Saratoga St.

The estate is estimated at $1,500.

MADAM PEPPER
Indian Reader and Advisor
Consult Mme. Pepper on matters of life and business. Where others fail, she will succeed. Reveals Confidential and Guaranteed.
Hours 8 A.M. to 9 P.M.
Open Sun. No. Appt. Necessary
Located in private office
2131 W. NORTH AVE.

KNOTTY PINE CLUB
PARK AVENUE and BIDDLE STREET

DANCING
AT NO EXTRA COST
presenting
EDDIE GOUGH
AND HIS ORCHESTRA
SOMETHING NEW AT THE KNOTTY PINE
You name the song and "Pinto" will play it

THE CAS-BAR SUPPER CLUB

PRESENTS
PURNELL RICE
JAZZ QUARTETTE
PURNELL RICE — Drums
JIMMY GOLDSTON — Sax
DIZ NELSON — Piano
IRVIN TURNER — Bass
EVERY WEEKEND
BAR-B-QUE OUR SPECIALTY
CHICKEN • BEEF • PORK
Come in and enjoy the finest in drinks and food in a friendly congenial atmosphere
DATES OPEN FOR COCKTAIL PARTIES
SEVERNA PARK 558-J
DIRECTIONS: 18 Miles from Baltimore, Ritchie Highway, Route 2, turn right on 648 straight ahead 1 mile.

Self-defense plea offered in murder case

A self - defense plea brought an 18-month House of Correction sentence in Criminal Court Wednesday for Joseph T. Herndon, 29, of the 2500 block Francis St., who faced a murder charge in connection with the shooting on May 11 of Milton Jackson, unit block of N. Castle St.

Joseph Rosenthal, attorney for Mr. Herndon, successfully argued the self-defense plea, by presenting testimony to prove that the victim had attacked his client first in an Orleans St. tavern, and then followed him to the outside where the shooting occurred.

Mr. Herndon contended that Mr. Jackson had drawn a knife on him in the tavern, following an argument over a female companion with Mr. Herndon. He said the victim followed and attacked him, as he and his companion left the place.

Mr. Jackson, Judge John T. Tucker was told, died shortly after the shooting at Mercy Hospital.

Judge Tucker accepted a manslaughter plea in the case, offered by Mr. Rosenthal.

Mr. Herndon also received a six-month sentence on an additional charge of possessing a deadly weapon.

Giving Old Crow is traditional at Holiday time

In holiday dress for gracious giving

Enhance the traditional warmth of the holidays—give and serve America's most preferred bourbon!

OLD CROW
"The Greatest Name in Bourbon"
THE OLD CROW DISTILLERY COMPANY, FRANKFORT, KENTUCKY. DISTRIBUTED BY NATIONAL DISTILLERS PRODUCTS COMPANY. KENTUCKY STRAIGHT BOURBON WHISKEY, 86 PROOF.

TIDE WATER INN
1336 E. PRATT ST.
AT EDEN
DANCING NITELY
Music by the MEL-O-NOTES
NOBLE JOHNSON—Piano
DANNY—Sax
JOHNNY—Drums
HARRY MEYERS, Manager
HAVE A BALL WITH US — EVERY NITE

Kindergarten teacher is lucky pix winner

"I was quite elated over winning the money. It is the first time that I have ever won anything. I am planning to give the money to the fall church rally."

Mrs. Bernice Chatman, 2224 Monroe St., was relating to the AFRO Monday how she felt about being Friday's AFRO lucky picture winner.

Her picture was taken during a Halloween party for members of her kindergarten class at Robert Brown Elliott School No. 104.

A native Baltimorean, Mrs. Chatman was educated in the local public schools and attended Coppin State Teachers' College where she received the B.S. degree in 1934.

She is a member of Madison Ave. Presbyterian Church, the Penny Club, Jack and Jill Club and the Girl Friends' Club.

* * *

MRS. CHATMAN is married to James Maxwell Chatman. The couple has a son, Maxwell Chatman, 17, a student at Lincoln University, (Pa.).

In each edition of the AFRO, there is a circled picture worth $5 cash. In order to collect the $5 the person whose picture is encircled must call the AFRO office before the next publication date.

Watch for the circle; you may be the lucky person.

Appeal to be filed in transfer of club to new location

A spokesman for the Good Citizens Protective Association announced Wednesday, that an appeal will be filed in connection with a City Court decision which granted a club owner permission to move to a new location last Friday.

Judge E. Paul Mason upheld the action of the Liquor Board in permitting the "Knotty Pine Club" to move from Park Ave., and Biddle St. to a new location in the 1800 block of Linden Ave.

The transfer had been protested by the Good Citizens Association and the Mount Royal Improvement Association.

In making his ruling, Judge Mason ruled that the protestants had not shown that the transfer was against the public interest.

Call on fatal fire gets top AFRO award

A fire in Fairfield in which two children were burned, to death won for the tipster the top AFRO newstip award this a check for $5.

A call early Sunday which sent an AFRO reporter checking on a homicide case won for the tipster the second award of $3.

Three alert tipsters tied for third place in the newstip category and will each receive checks for $2.

These tips included information on the remarriage of a prominent Maryland physician; a Halloween night accident in which a truck driver suffered head injuries and is still in a coma, and the troubles of a lunchroom operator plagued with vandals since opening his business near a Key Highway shipyard.

* * *

A HIT AND run accident in which an elderly man was injured last Saturday was immediately called into the office and netted the tipster a check for $1.

Also receiving $1 was the tipster who told of a fire in the 1700 block McCulloh St. in which occupants of the second and third floors had to be evacuated by firemen.

Four other persons reporting automobile accidents were also selected to share in news tip awards, receiving checks for $1 each.

Date and location of these accidents were:

Monday, Lafayette and Fulton Aves.; last Friday, Stricker St. and Lafayette Ave.; also Friday, Dukeland and North Aves., where a fireman was injured when a car reportedly collided with a fire engine; and Friday, Mount St. and Riggs Ave.

CHECKS ARE sent out every week for news tips and it is simple to earn cash this way.

Here is all you do:

Call MU 5-6015, 6016, 1812 and 1813. If no answer, call LA. 3-3024.

Rick Cummings
Never A Dull Moment
At The
CROSSROADS BAR
Delicious Meals Too
In Our
Completely New
RESTAURANT
RUDS HARRIE
Manager
CROSS ROADS
FULTON AVENUE
Penna. & Fulton
LA. 3-6870

Dunbar pupils attend meeting

Seven Dunbar High School pupils are now attending the annual Allied Youth Conference in Buck Hill Falls, Pa., along with pupils from all over the country.

The Allied Youth is a national organization, whose purpose is to encourage high school pupils in character building.

Pupils attending the conference include Miss Barbara McCoy, president of the chapter at Dunbar; Miss Jannie Brown, assistant secretary; Miss Carole Stewart, Miss Shirley McNamara, Miss Attrice Thompson, Miss Patricia Johnson and Miss Betty Robinson.

Mrs. Fannie Howard, guidance counselor at Dunbar, made the trip also.

The delegates left the city Thursday and are planning to return on Saturday.

MORE WITH LENNY
on the
LENNY MOORE SHOW

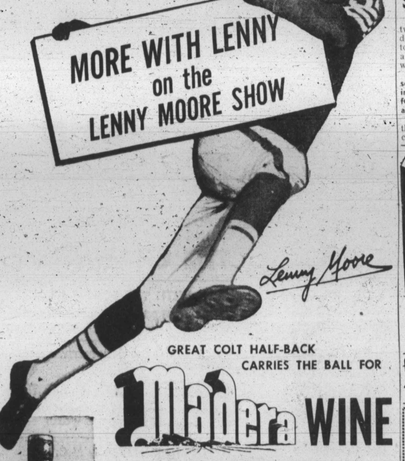

GREAT COLT HALF-BACK
CARRIES THE BALL FOR
Madera WINE
ON THE MORE WITH LENNY SHOW
MORE MUSIC!
MORE SPORTS!
MORE NEWS!
MORE PERSONALITY!
3 to 6 P.M. OVER WSID 1010 ON YOUR DIAL
MADERA BONDED WINE & LIQUOR CO., BALTIMORE, MD. & FRESNO, CALIF.

MUSICAL BAR
Bali CLUB
PACKAGE GOODS
634 W. BALTIMORE ST.
Air Conditioned
APPEARING NIGHTLY
Baltimore's Own
PETE "CRAZY HORSE" MARTIN
& HIS PONIES
Featuring
"LOU" MARTIN
Join Our Tuesday Night Club
Carnival Night Every Thursday
NO COVER — NO MINIMUM

Show Bill

APOLLO — Fri. Sat. John Wayne in "JET PILOT" also Peter Graves in "BAYOU" Sun. Mon. James Craig in "THE CYCLOPS" also John Agar in "DAUGHTER OF DR. JEKYLL"

BRIDGE — Sun. Mon. Tues. Harry Belafonte in "ISLAND IN THE SUN" in "ISLAND IN THE SUN" also Bill also Bill Elliott in "DEVIL'S TRAIL"

CARVER — Sat. Sun. Mon. Clark Gable in "THE KING AND FOUR QUEENS" also Boris Karloff in "VOODOO ISLAND"

DUNBAR — Fri. Sat. Kathryn Grant in "THE NIGHT THE WORLD EXPLODED" also "THE GIANT CLAW" Sun. Mon. Tues. Lon Chaney in "CYCLOPS" also "DAUGHTER OF DR. JEKYLL"

HARLEM — Now playing Elvis Presley in "JAILHOUSE ROCK"

LENOX — Sun. Mon. Tues. Clark Gable in "BAND OF ANGLES" also, Debbie Alana in "DEEP ADVENTURE"

LINCOLN — — Sun. Mon. Tues. "DEADLY MANTIS" also "LAND UNKNOWN"

MET — Now playing Richard Widmark in "TIME LIMIT"

NEW ALBERT — Now playing Elvis Presley in "GUNS DON'T ARGUE"

PARK — Sun. Mon. Tues. Clark Gable in "BAND OF ANGLES" also Debbie Reynolds in "TAMMY AND THE BACHELOR"

REGENT — Now playing Frankie Lymon and the Teenagers in "MISTER ROCK AND ROLL"

ROOSEVELT Sun. Mon. Tues. Jack Palance in "HOUSE OF NUMBERS" also John Payne in "HIDDEN FEAR"

ROYAL — Now on stage Little Willie John, Rusty Bryant, The Channels and an all star show

RITZ— Now playing Charlton Heston in "THE TEN COMMANDMENTS"

WALBROOK — Fri. Sat. Joel McCrea in "TROOPER HOOK" also John Payne in "HIDDEN FEAR" Sun. Mon. Tues. Jack Palance in "HOUSE OF NUMBERS" also Jayne Mansfield in "WILL SUCCESS SPOIL ROCK HUNTER"

The gin favorite of all the world!
It tastes great mixed "chased," or straight
Gilbey's Gin
the one gin distilled in 11 countries and served 'round the world!

Paris...In France, as in 10 other nations, gin pleasure starts with "GILBEY'S, please."
GILBEY'S DISTILLED LONDON DRY GIN. 90 PROOF. 100% GRAIN NEUTRAL SPIRITS. W. & A. GILBEY, LTD., CINCINNATI, OHIO. DISTRIBUTED BY NATIONAL DISTILLERS PRODUCTS CO