Real Estate for Sale 44 Real Estate for Sale 44

## 3210 VICKERS ROAD

First time advertised. 3-story frame house on lot 50x159. 1st floor: Rec. hall, L.R., D.R., sun parlor, powder room, kitchen. 2nd floor: 4 B.R., bath with stall shower. 3rd floor: 2 B.R. & bath: Washing machine, dishwasher, draperies and curtains included. House is in perfect condition. Must be seen to be appreciated.

HENRY L. FRANK CO. INC.

SA. 7-3380 Realtors We Multiple List

## SEMI-DETACHED DUPLEX

OPEN FOR INSPECTION
SUNDAY, NOV. 17th from 2 to 5
101 N. KOSSUTH ST.

COLVIN REALTY CO.

GI. 5-3406 HA. 6-8893

## The Best Home Buys in Baltimore Are Listed On This Page

Real Estate For Sale 44 Real Estate For Sale 44

## MANNING-SHAW offers

1320 EDISON HIGHWAY — 6 rooms, 2 baths, ultra modern throughout. Storm windows and doors. Oil painted walls. $9,900, G.R. $90. $750 DOWN. $80 PER MONTH. (EAST).

95 OTHER HOMES TO SELECT FROM

MANNING-SHAW REALTY

MA. 3-6261 LO. 6-9271

## YOU CAN HAVE A HOME OF YOUR OWN BY THANKSGIVING

These homes are completely reconditioned and ready to move into.

Just think of it! You can sit down to Thanksgiving dinner this year in your own home. Not just a dream . . . but a reality. . . .

for as little as

$190 DOWN

### NORTHEAST SECTION

$150 DOWN
1813 E. FEDERAL ST. — 2 sty., 7 rooms and bath. 4 rooms on 1st floor, cabinet sink in kitchen. Oil heat. Formstone front.

$190 DOWN
2635 E. BIDDLE ST. — Sun room front, 2 story brick, 6 rooms & bath. Hardwood floors, automatic water heater, hot water oil heat. Basement has asphalt tile floors all through.

$190 DOWN
1107 N. KENWOOD AVE.—Screened in stone porch front, 6 rooms and bath. NEW hot water oil heat, auto. water heater, extra bath in basement, Venetian blinds, storm doors.

$90 DOWN
530 E. NORTH AVE. — 3 sty., buff brick. 8 rooms and bath. 5 bedrooms, gas heat. Excellent for large family.

$390 DOWN
1234 N. ELLWOOD AVE. — Stone porch front, 2 sty., brick, 6 rooms & bath (unitized kitchen) hwd. floors, h.w. oil heat, storm windows and doors.

$290 DOWN
2718 E. OLIVER ST.—Beautiful corner 2 complete apts. Brick porch with tile floor, 2 baths, 2 kitchens, completely finished basement with club room. Brick garage. h.w. oil heat, aluminum storm windows.

$100 DOWN
2603 E. PRESTON ST. — Lovely, 3 sty., buff brick home, with marble trim, 8 rms. and bath (5 bedrooms), oil heat, completely reconditioned. Excellent neighborhood.

$150 DOWN
1316 N. LUZERNE AVE.—Beautiful buff brick home with marble trim, 6 rooms and bath, unitized tile kitchen, oil heat, automatic water heater.

### NORTHWEST SECTION

$750 DOWN
3207 PIEDMONT AVE. — Semi-detached brick cottage, 7 rooms, pantry and bath (4 bedrooms). Hwd. floors, gas heat, automatic water heater. Beautifully reconditioned. Wonderful neighborhood.

$190 DOWN
2713 MOSHER ST.—Stone porch, 6 rooms and bath, back porch. Gas heat, auto. water heater, storm windows. LIKE NEW.

### CLIFTON PARK SECTION

$190 DOWN
1725 CLIFTVIEW AVE. — Porch frt., 2 sty., brick, 6 rooms and bath, (carpeting in living room & dining room). Hot water gas heat. Auto. water heater. Storm windows & doors.

$150 DOWN
1411 CLIFTVIEW AVE. — 2 sty., Formstone front, 6 rooms and bath. New gas heat, automatic water heater. Storm windows and doors.

$190 DOWN
2602 AISQUITH ST. — Stone porch front, 6 rooms and bath, unit kitchen, hardwood floors, gas heat, auto. water heater, enclosed back porch.

$190 DOWN
2016 CLIFTWOOD AVE.—One block from CLIFTON PARK. Close to all schools. Porch front, with brick steps. Two story brick, six rooms, kitchenette and bath. Hot water oil heat. Automatic water heater. Extra flush in basement, screens.

$190 DOWN
2542 ROBB ST.—Porch front, 2 complete apts., 2 kitchens, 2 baths, hwd. fls., h.w. oil heat. Automatic water heater.

$190 DOWN
1502 CLIFTVIEW AVE. — One-half block from Harford Road. Beautiful Porch front, 6 rooms and bath, new oil heat, automatic water heater, aluminum storm windows and doors.

$190 DOWN
2564 AISQUITH ST. — 2 complete apts., porch front 1st apt. 4 rooms and modern bath, clubroom. 2nd apt. 3 rooms and bath. Hwd. fls., h.w. oil heat, storm windows and doors.

$190 DOWN
1722 DARLEY AVE.—Brick porch, 6 rooms and bath, unit kitchen, hot water oil heat, Venetian blinds, storm windows, "Paige" fence.

### GWYNNS FALLS PARK SECTION

$290 DOWN
58 N. MONASTERY AVE.—Semi-detached porch front with built-in garage. 6 rooms and tile bath, bay window in dining room, unit kitchen with tile walls. Hwd. fls. h.w. oil heat, s/w hook-up. Storm windows and doors. Extra bath in basement.

$290 DOWN
3314 W. Franklin St.—near Hilton St. Modern porch front, 6 rooms and tile bath, unit kitchen, h.w. oil heat, auto. water heater, modern bath in basement. Basement partially pine paneled.

$390 DOWN
208 N. GRANTLEY ST.—Beautiful corner, modern home only 7 years old; 6 rooms and tile bath, unit kitchen, hwd. floors, oil heat, beautiful shrubbery. Storm windows and doors.

$290 DOWN
217 N. MONASTERY AVE.—Stone porch frt, 2 sty., 6 rooms & tile bath. Hwd. fls. automatic heat.

$290 DOWN
3215 PHELPS LANE — Stone porch with flag stone steps. 6 rooms and tile bath, unit kitchen, hwd. fls., h.w. oil heat, automatic water heater.

$490 DOWN
13 N. ROSEDALE ST.—Modern English corner home. Porch front, 6 rooms and tile bath. Hardwood floors, unit kitchen, h.w. oil heat, s.w. hook-up. Aluminum storm windows and doors. Lot has 50-ft. front.

$390 DOWN
3444 CATON AVE. — 2 complete apts. Porch front. 1st apt. 3 rooms, unitized basement kitchen and modern bath. 2nd fl. 2 rooms, kitchen and bath. Hwd. fls., automatic heat, Knotty Pine paneled clubroom.

$190 DOWN
32 N. ABINGTON AVE. — Porch front. 2 story brick. Modern bath, automatic oil heat, screens.

$290 DOWN
163 N. MONASTERY AVE. — Stone porch, 6 rooms and tile bath, hwd. flrs., h.w. oil heat, automatic water heater, built-in garage, storm doors.

$190 DOWN
37 N. MONASTERY AVE. — Beautiful stone porch with brick steps & very deep lawn. Lovely kitchen, built-in garage, hardwood floors, hot water oil heat, Venetian blinds storm doors.

CALL NOW! MU. 5-3377

Call Daily or Sunday 9 to 9 for FREE transportation to any Home!

ATTENTION HOME OWNERS!
Would you like to move into a newer, better neighborhood? Trade in your present home for a newer one. No cash required. Call today, MU. 5-3377.

## GOLDSEKER

218-220 W. FRANKLIN STREET

LISTEN TO STATION W-S-I-D FOR OUR SPECIALS

Real Estate For Sale 44 Real Estate for Sale 44

As Little As

## $100 Down

ALL SECTIONS
Reconditioned Homes
On Easy Terms
Call Me To
See These & Others

2605 E. PRESTON ST. — $100 DOWN
719 E. 23RD ST. — $100 DOWN
1411 CLIFTVIEW AVE. — $100 DOWN
2747 WINCHESTER ST. — $190 DOWN
23 N. ABINGTON AVE. — $190 DOWN
217 N. MONASTERY AVE. — $290 DOWN

BARNHILL REALTY CO.

MA. 3-3124 WI. 7-1143

MRS. MOORE SAYS: THIS IS THE TIME TO BUY!

FINE HOMES, SMALL DOWN PAYMENTS

CONVENIENT TERMS, CHOICE LOCATIONS

3215 PHELPS LANE — 2 sty. stone porch frt., 6 rms. & tile bath, hwd. fls. 1st fl., h.w. oil heat, storm windows & doors. $290 Down.

1200 BLK. DARLEY AVE. — Clifton Park Section — corner. Porch ft. 6 rooms & bath; unit kitchen, new hwd. floors, new gas heat. $150 Down.

2700 BLK. MOSHER ST. — 2 story porch front, 6 rooms and bath, gas heat and other extras. $190 Down.

2600 BLK. E. BIDDLE ST. — Sun parlor frt., fire place, h.w. oil heat, tile flr. in basement. $190 down.

GWYNN AVE. — Lovely unit kitchen, hardwood floors, Venetian blinds, oil heat. $290 Down.

1813 E. FEDERAL ST.—2 story, formstone, oil heat, 7 rooms & bath, cabinet sink. Special $100 Down.

2500 BLK. AISQUITH ST.—Lovely shaded street, stone porch front, fireplace, oil heat, garage. $150 Down.

1500 BLK. CLIFTVIEW AVE. — Lovely Clifton Pk. Section Porch front, 6 rooms & bath, new oil heat, Shower and flush in basement, many wonderful features. $150 Down.

## MRS. MOORE

1109 N. FULTON AVE. Office Phone: WI. 5-6296

Mrs. Coleman — MU. 5-0518

## $195 DOWN & UP

THE FINEST SELECTION OF HOMES IN WEST AND NORTHWEST BALTIMORE

PICTURED:
3602 DENNLYN RD.—Modern brick and stone cottage, 6 rms. and 2 tile baths, club cellar, double garage, oil heat, large lot with beautiful shrubbery.

### WEST BALTIMORE

18 N. ABINGTON AVE.—Porch frt., 5 rms. and bath, oil heat. Storm doors and windows.

3 S. BERNICE AVE.—English type, 6 rooms and tile bath, tile kitchen, club cellar.

21 S. BERNICE AVE.—English type, 6 rooms and tile bath, oil heat, garage. Storm doors and windows.

2004 BOLTON ST.—3 complete apts. 3 rooms and bath each, oil heat.

304 N. CULVER ST.—Modern English type, 2 complete apts., 3 rooms and tile bath each, oil heat. Storm doors and windows.

113 N. DENISON ST.—Modern duplex, 3 rooms and tile bath each apt., oil heat, 10 years old. Garage.

218 EDGEWOOD ST.—Modern porch front, 6 rooms and ceramic tile bath. Knotty pine club cellar, hardwood floors, unit kitchen, oil heat.

7 S. ELLAMONT ST.—English type, 6 rooms and bath, modern kitchen, garage, oil heat.

20 N. KOSSUTH ST.—6 rms. and bath, oil heat.

33 S. KOSSUTH ST.—Modern end of group. Brick porch front, 6 rooms and ceramic tile bath. Club cellar, oil heat.

108 S. KOSSUTH ST.—Modern, porch ft. 6 rooms and tile bath, oil heat. Storm doors and windows.

3212 MASSACHUSETTS AVE.—Modern 6 rooms and tile bath, oil heat, hardwood floors, unit kitchen. Garage.

12 S. MT. OLIVET LANE—Modern English type, 6 rooms and tile bath, garage, oil heat.

1021 N. PAYSON ST.—Porch front, 6 rooms and bath, oil heat.

### EAST BALTIMORE

2524 E. CHASE ST. Brick porch frt. 5 rooms and bath. Storm doors and windows, oil heat.

Real Estate for Sale 44 Real Estate for Sale 44

## ROGER J. JOHNSON CO.

1951 W. NORTH AVENUE

LA. 3-7267

Evenings and Sundays, LA. 3-5564
Hours: 9-5 P.M. Saturdays, 9-1 P.M.

3529 LYNCHESTER — CORNER, Brick, 2 sty., porch frt. Central staircase, spacious liv. rm., din. rm., unitized kitchen, powder rm., 2nd fl.—4 rms., and 2 baths, knotty pine club cellar, shower in basement, h.w. oil ht., wall to wall carpeting, draperies, h.w. fl., cool vent screens, painted walls, garage.

3613 ELLAMONT RD. — 2 sty., DETACHED, porch frt., 1st. fl.—living rm., sun rm., dining rm. with cottage cabinets, panelled den, complete ceramic tile bath rm., large unitized kitchen. 2nd. fl.—3 rms., and ceramic tile bath, wall to wall carpeting, natural fireplace, garage.

3800 EDGEWOOD ROAD—2 sty., duplex, brown shingle, detached—4 rms. and bath—1st fl., 4 rms. and bath—2nd fl., h.w. oil heat, separate meters, separate entrances. VACANT

2509 LINDEN AVE.—2 sty., one blk. from Druid Hill Park, Duplex, 4 rms. and bath, parquet floors with wall to wall carpeting, ceramic tile bath—1st fl., 4 rms. and bath—2nd fl., separate entrances, separate meters, Venetian blinds, draperies, window gratings on 1st fl., plenty of closet space, automatic gas ht.

3515 LYNCHESTER—Brick detached 2 story porch front. 1st floor—living room, dining room, dinnette, kitchenette. 2nd floor—3 bedrooms, and modern tile bath. Hardwood floors, hot water gas heat and garage. Entire house in good condition.

2416 W. LAFAYETTE AVE. — Nice 2 story, brick, porch front. 1st fl.—living rm., dining rm., kitchen, pantry. Second fl. —4 rms. & bath, hardwood floors, h.w. oil heat, Venetian blinds, storm windows & doors, shower in basement. In good condition.

2516 W. LANVALE ST.—DUPLEX—Porch front separate entrances 4 rooms bath. 1st. floor very desirable bedroom in basement. 2nd. 3 bedrooms and modern cermaic tile bath stationary awnings. Hardwood floors, garage, excellent condition.

2713 ALLENDALE RD.—2 sty., brown shingle, detached. Excellent condition. 6 rooms and bath, large unitized kitchen with pantry. Hwd. floors, painted walls, oil heat. Storm windows, spacious grounds. Large front porch.

3506 LEXINGTON STREET—(5 yrs. old) brick porch front, 5 rooms, modern kitchen and bath, new club cellar, baseboard heating, h.w. floors throughout, painted walls. $8500.00.

### FOREST PARK

3301 FAIRVIEW AVENUE—2-story—Shingled duplex. 8 rms. and 1½ baths, pantry, wall carpet on 1st floor. 7 rms. and 1½ baths, pantry. St. Charles kitchen, garbage disposal on 2nd floor. Hardwood firs. throughout. H.W. Oil heat. Double garage, screen porches, individual lockers in basement, and shower. Separate meters and entrances. Very good condition.

ROGER J. JOHNSON, BROKER

LA. 3-7267 — EVES. & SUN. LA. 3-5564
Or
HERTHA B. PROCTOR LO. 6-5321
WM. T. DORSEY LA. 3-1697
EDWARD B. NOTTINGHAM MA. 3-0633

## HERBERT KAUFMAN CO.

1615 W. NORTH AVE. at PENN. MA. 3-2275—MA. 3-2276

NIGHTS AND SUNDAYS CALL FO. 7-4389 - FO. 7-0048

Real Estate for Sale 44 Real Estate for Sale 44

## On this page: The house you'd like at the price you can pay

## BARNHILL REALTY COMPANY

MA. 3-3124

MR. ROBERT C. PETTIGREW—ID. 3-5284
MRS. LaRHETTA R. MAITH—LA. 3-5374
MRS. MARGARET L. RAY—WI. 7-1143

CALL DAY OR NIGHT

720-722 COLDSPRING LANE—6 rooms, tile bath, and unit kitchen. Oil heat, wall to wall carpeting.

4745 WRENWOOD AVE. —2 story, porch front, 6 rooms, tile bath, unit kitchen. Full knotty pine club cellar. ONLY 6 YEARS OLD. F.H.A. $1,200 DOWN.

3930 DUVALL AVE.—Corner, white shingle cottage. 1st floor large living room, dining room, unit kitchen. 2nd flr., 3 bedrooms, tile bath with shower. Oil heat. Storm windows and doors, 2 car garage, wall-to-wall carpeting. Washing machine, drapes. Can be bought in fee.

3613 WABASH AVE.—End of group. 7 rooms, modern bath, unit kitchen. Front and back porches. A beautiful club cellar. Owner will finance.

100 BLK. EDGEWOOD RD. — 6 rooms, modern tile bath with shower. Unit kitchen, hardwood floors. Individual porch front. All painted walls. G.I. $250 Down.

1421 KENHILL AVE.—Duplex. 3 rooms and bath each apt. G.I. only $250 Down.

1400 BLK. POTOMAC ST.—6 rooms and modern bath, unit kitchen. Knotty pine club cellar. $250 down to G.I.

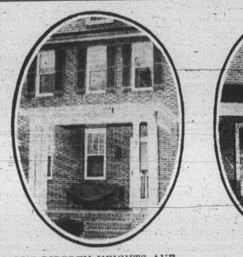

2707 LIBERTY HEIGHTS AVE.
G.I. $295 DOWN
DON'T MISS THESE:
- Beautiful Lawn
- 6 Bright Rooms
- 2 Tile Baths
- Hot Water Oil Heat
- Hardwood Floors
- Unit Kitchen
- And Many Other Features that will make you fall in love with it a first sight.

LE. 9-7933 Call MR. ANTHONY

1515 DECKER ST.
$700 DOWN
CHECK THESE FEATURES:
- Front and Back Lawns
- Porch — Iron Trim
- 7 Spacious Rooms
- 2 Tile Baths
- 2 Unit Kitchens
- Hardwood Floors
- Aluminum Storm Windows
- All-Aluminum Window Sash
- Completely Redecorated

Plus hot water heat, auto. hot water heater, Venetian blinds and many other features.

Eves. VA. 3-0045

## LEADER REALTY CO.

VACANT WEST BALTIMORE

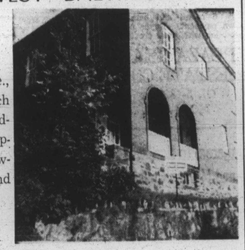

### 3329 WINTERBOURNE RD.

1 block below North Ave., overlooking Hilton St. Porch front, corner 7 rooms (4 bedrooms) modern kitchen. Carpeting. Property has been newly renovated throughout and is in excellent condition.

### 2410 W. LANVALE ST.

Porch front, 7 rooms (4 bedrooms) Semi-club cellar. This home has been completely renovated and is in excellent condition throughout.

2152 MT. ROYAL TERRACE — Porch front. Overlooking Druid Hill Park. 7 rooms, hardwood floors, modern kitchen, patio and club cellar. This is an outstanding property.

### EAST BALTIMORE

2719 BERYL AVE. — 2 story, porch front, 7 rooms, hardwood floors, 2 baths, oil heat

1516 EDISON HIGHWAY —Porch front, 2 complete apts. 4 rooms & bath, 1st floor, plus club cellar, 3 rooms & bath, 2nd floor.

TRADE IN YOUR PRESENT HOME AS DOWN PAYMENT ON ANY OF THE ABOVE PROPERTIES.

## NORTHERN BROKERAGE CO.

2009 EDMONDSON AVE.

GI. 5-7480 Eves. Windsor 4-0432

Real Estate for Sale 44 Real Estate for Sale 44

## OPEN FOR INSPECTION SUNDAY, NOV. 17

2 to 5 P.M.—VACANT

2805 ROSLYN AVE. (WINDSOR HILLS)

2 story RED SHINGLE DETACHED DUPLEX. Situated on spacious lot 60 x 144. 2 baths, parquet hardwood floors, unit kitchens, front and rear porches, hot water oil heat. FINISHED BASEMENT and MANY EXTRAS. SHARPLY REDUCED.

PARHAM REALTY CO.

1917 W. NORTH AVE.

DAY - LA. 3-9703 EVES. - LA. 3-9053

## DUPLEX G.I.'S $295 DOWN

2632 E. FEDERAL ST.

This modern 2-apartment, porch front home with private entrances; 2 modern baths and unit kitchens hardwood floors. Excellent Condition

2413 CALLOW AVE.

One block from Druid Hill Park. Large home porch front with 4 bedrooms—very modern home in excellent condition.

FO. 7-2165 or LI. 2-8311

## LOW DOWN PAYMENT

SOME AS LOW AS

## $50 DOWN

334 N. HILTON ST.—4 bedrooms. Porch front, Semi-detached. New gas heat. Extra bath in basement. MOVE IN AT ONCE.

30 N. MONASTERY AVE. — Very modern 6 rooms & tile bath. Unit kitchen, parquet dble room. Aluminum storm windows. Hardwood floors. Hot water (oil) heat. MOVE RIGHT IN.

3213 NORMOUNT AVE.—6 rooms & 2 baths. Can be used as 2 apts. Porch front. Hot water (oil) heat. Hardwood flrs. Newly redecorated. MOVE IN TOMORROW.

2631 E. OLIVER ST. — 6 rooms & bath. Buff brick. New forced air (gas) heating systems. Beautiful unit kitchen. MOVE IN SOON.

2618 LLEWELLYN AVE. — 6 rooms & bath. Automatic H.W. heater. Buff brick. Nice home—one anyone can afford. QUICK POSSESSION.

1412 DARLEY AVE. — Just off Harford Rd. Handy to everything. 6 rooms & bath. Oil heat. POSSESSION—SOON.

1843 HARFORD AVE. — Store front. Suitable for any retail business. 4 rooms & bath besides the store room. MOVE RIGHT IN.

AMERICAN REALTY CO., INC.

1225 Cathedral St. SA. 7-0646

SUN. & EVES. Call OL. 3-5368

## Deal With An Old Reliable Firm Homes Of Beauty And Refinement

Famous For Fair Dealings Since 1916

### FOREST PARK SPECIALS

4119 WOODHAVEN AVE.
NEAR GARRISON BLVD.
Lovely 4-bedroom English brick Colonial home. Oil heat.

3907 FOREST PARK AVE.—Duplex Cottage 2 HOMES IN ONE. 5 rooms and bath, 6 rooms and bath.
Lot 50x163.

### WINDSOR HILLS SPECIAL

3815 BATEMAN AVE.
Modern 4-bedroom cottage with picket fence.

2142 MT. HOLLY ST.
Lovely 7 room, corner, brick porch front, daylight home, oil heat, 2-car garage.

2220 LYNDHURST AVE.
Lovely duplex home, 8 rooms, 2 baths, oil heat.

### ASHBURTON SPECIALS

3404 GRANTLEY ROAD
Lovely semi-bungalow, 1st floor—5 rooms and bath, 2nd floor —2 rooms.

3501 LIBERTY HEIGHTS AVE.
Modern corner brick and stone building. 2 apartments, 2 stores. Two garages.

### WALBROOK SPECIALS

3028 W. NORTH AVE.
Zoned Commercial — 8 rooms, bath and powder room.

3043 W. NORTH AVE.
Zoned Commercial — 8 rooms and bath.

2308 ROSLYN AVE.
Colonial cottage near Gwynns Fall Pkwy. 10 rooms. 2 kitchens, bath and powder room. Ideal for 2 families.

### MONEYMAKERS

3519 GARRISON BLVD. — Corner Alto Road
5 MODERN APARTMENTS
3524 GARRISON BLVD. — 3 COMPLETE APTS.
2124 CHELSEA TER. — 3 APARTMENTS
3723 NORTONIA RD.—FAIRMOUNT PARK NEAR WINDSOR HILLS—MODERN 4-APT. COTTAGE. BRICK CONSTRUCTION
1814 PARK AVE. — 3 APARTMENTS

### WESTSIDE DELUXE HOMES

3454 CATON AVENUE
Modern home, 6 rms. & bath, unit kitchen, garage, oil heat.

322 N. GRANTLEY STREET
Lovely modern home. Auto. gas heat, unit kitchen. Only 6 years old.

274 N. HILTON STREET
Overlooking beautiful Gwynns Falls Park. Modern duplex.

3 N. KOSSUTH STREET
Lovely modern, 6 rooms and bath, porch front home. Beautiful club room. Hot water oil heat. Storm doors and windows. Steel rear porch, rear yard fenced and cemented for 2-car parking. Lot 15x94.

133 N. MONASTERY AVENUE
Duplex home. 3 rooms and bath on each floor. Club room. Garage.

NEAR DRUID HILL PARK
1913 PARK AVENUE
9 rooms, 2 baths.

SEVERAL DESIRABLE VACANT LOTS IN THE WALBROOK AND WINDSOR HILLS SECTION

RAITH, RAITH & RAITH, Inc.

3023 W. NORTH AVE. WI. 5-7300

WE BUY OR EXCHANGE IN BUSINESS SINCE 1916

Real Estate For Sale 44 Real Estate For Sale 44

## BRAND NEW HOME FIRST TIME OFFERED NEW ASHBURTON SECTION

2 Story Brick Porch Front. 3 bedrooms. $10,450.00. G. R. $96.00. Will trade your present home and finance on terms to suit you.

SAMPLE HOUSE
2202 KOKO LANE

OPEN DAILY - INCLUDING SUNDAYS

THANKSGIVING, THURS., NOV. 28

*Here's Something To Be Thankful For—*

A HOME OF YOUR OWN

for as little as $150 DOWN

and easy weekly payments you can be in your own home by Thanksgiving. Choose from this list or many of our other homes, ready to move into. Our sales force will be happy to take you to see any of our selections. No obligation.

Call SAratoga 7-2440

2612 ROBB ST. — Beautiful brick sun parlor front, 6 rms. & bath, hwd. fls., h.w. oil heat. Automatic water heater. Extra shower bath in basement. Venetian blinds, screens, garage. $150 down.

1205 DARLEY AVE.—Near Clifton Park. Porch front, 6 rms. and bath, h.w. oil heat, automatic water heater, hwd. flrs., Venetian blinds, storm doors. $190 Down.

3406 CATON AVE. — Stone porch frt. 2 sty., 6 rooms & bath, unitized kitchen with tile floor. Hardwood floors. Automatic water heater, storm windows and doors. Built-in garage. $290 Down.

2120 AIKEN ST. — Clifton Park Section. 8 rooms and 2 baths (4 bedrooms), hot water oil heat, awnings and many other wonderful features. $490 Down.

3110 E. FEDERAL ST. — Modern English Style Duplex. 1st floor, 3 rms., basement completely finished with beautiful unit kitchen, knotty pine club room and bath. Breakfast counter, book shelves and many cupboards. 2nd floor, 3 rooms & tile bath. Gas heat, s/w hook-up, hardwoods, Venetian blinds, storm windows & doors. $290 Down.

2607 E. BIDDLE ST. — Enclosed sun parlor front, 6 rooms, modern bath, hardwood floors, fire place in living room. H.w. heat. Venetian blinds, club room with knotty pine bar. $190 Down.

2535 AISQUITH ST.—Stone porch front with awning, unit kitchen, hwd. floors, oil heat, automatic water heater, Venetian blinds, storm windows. $150 Down.

418 GWYNN AVE. — Semi-detached, 2 story, porch front, 6 rooms and bath. Gas h.w. oil heat, storm windows. Basement has tile floor. $390 Down.

2552 GARRETT AVE. — Clifton Pk. Section. Sun parlor front, 6 rooms & bath, oil heat, auto. water heater, hardwood floors and many extras. $290 Down.

3611 W. SARATOGA ST.—Beautiful modern home. Just 6 years old. Porch front, tile bath with shower. Hardwood floors throughout. gas heat, steel rear porch. Storm windows and doors. Venetian blinds. $190 Down.

3316 W. FRANKLIN ST.—Corner, porch front, 6 rooms & tile bath with shower. Unitized kitchen. Hardwood floors, h.w. oil heat, automatic water heater. Pine paneled clubroom. Screens. $290 Down.

1237 N. LINWOOD AVE.—Stone porch front. Hot water oil heat, auto. water heater, hardwood floors. Very beautiful East Baltimore home. $190 Down.

23 N. ABINGTON—Porch front, 2-story brick, 6 rooms & bath. Hwd. floors, automatic gas heat, automatic water heater. Fire place with gas logs in living room, rear yard has metal fence. $290 Down.

3207 PIEDMONT AVE. — Semi-detached brick cottage, 7 rooms, pantry and bath (4 bedrooms), hwd. floors, gas heat, automatic water heater. Beautifully reconditioned. Wonderful neighborhood.

142 N. CULVER ST. — Modern porch ft., 6 rms. and tile bath, unit kitchen, hardwood floors throughout, oil heat, club room, Venetian blinds, storm windows and doors. $490 Down.

2027 SINCLAIR LANE — Facing Clifton Park. Porch front, 6 rooms and bath, basement kitchen, hot water oil heat. $190 Down.

146 N. MONASTERY AVE. — 2 complete apts. 1st floor, 4 rms. and tile bath, unit kitchen. 2nd floor, 3 rms. and tile bath. H.w. oil heat. Hardwood floors. Venetian blinds. Storm windows & doors. $490 Down.

2004 ROBB ST.—Porch front, buff brick, 6 rooms and bath, hardwood floors. Excellent location. $150 Down.

1701 BRADFORD ST.—Formstone front, 2 story brick, 5 rooms and bath, Hardwood floors. H.w. oil heat, automatic water heater. $100 Down.

3515 W. MULBERRY ST. — Patio porch front, 2 story, large rooms and full tile bath with shower. Hardwood floors throughout. Automatic gas heat, automatic water heater. Venetian blinds, screens, storm doors. $190 Down.

2308 GARRETT AVE. — Porch front, 7 rooms (4 rooms on 1st floor) and tile bath, hardwood floors, hot water oil heat, automatic water heater. Venetian blinds, storm windows and doors. $190 Down.

1711 DARLEY AVE. — Clifton Park Section. Beautiful porch front, buff brick, 6 rooms and bath, automatic heat. Many fine features. $150 Down.

320 N. HILTON ST. — Stone porch, 2 complete apts. 1st fl., 4 rooms and bath, 2nd fl., 4 rooms and bath, hwd. fls., oil heat, 2 automatic water heaters, Venetian blinds, storm windows. $290 Down.

NO DOWN PAYMENT REQUIRED when you trade your home.

Phone Today—Any Day—9 A.M. to 9 P.M.
SA. 7-4240

ALL HOMES COMPLETELY RECONDITIONED LIKE NEW

*Listen to our radio broadcast on WEBB 1360 on your Dial!*

## LIFE REALTY, Inc.

211 W. FRANKLIN STREET