WHEN YOU FINISH READING YOUR AFRO PASS IT ALONG TO A FRIEND

200 at rites for young fire victims

"Certain memories cluster around the death of little children . . . nobody can feel about them as the parents . . . and at their death nobody feels the pain of the parent.

"Little did I realize there weeks ago when I held little Raymond in my arms and anointed his head that the end was so near."

The Rev. C. A. Green, pastor of St. Luke's Methodist Church, 12 S. Stockton St., made those comments on Tuesday afternoon as he delivered the eulogies during funeral services for James and Raymond Green.

* * *

JAMES, 7, and Raymond, two months old, were burned to death in a fire that swept their home at 3327 Sun St. in Fairfield last Thursday.

Firemen described the house as a "roaring furnace."

Mrs. Elizabeth Green, mother of the children, who had gone to get aspirin for the eldest child's cold, cried aloud throughout most of the services and at one time had to be removed.

She kept crying, over and over: "My children, my children are gone. I love my children, now they are gone."

About 200 people overflowed the seating capacity of the small church for the services. Numerous messages of condolence were received.

The Rev. Mr. Green, no relation to the bereaved family, recalled that he had just baptized the two - month-old child on the fourth Sunday of October.

* * *

PALL BEARERS for the rites were John Best, Richard Best, Samuel Best and Charles Lee, members of the church's junior choir, who acted when members of James' class at Victory Elementary School No. 238 were delayed in arriving.

Survivors in addition to the parents, Mr. and Mrs. Arnold Green, included a brother, Joseph, 5; an aunt, Mrs. Jessie Parker, four grandparents and other relatives and friends.

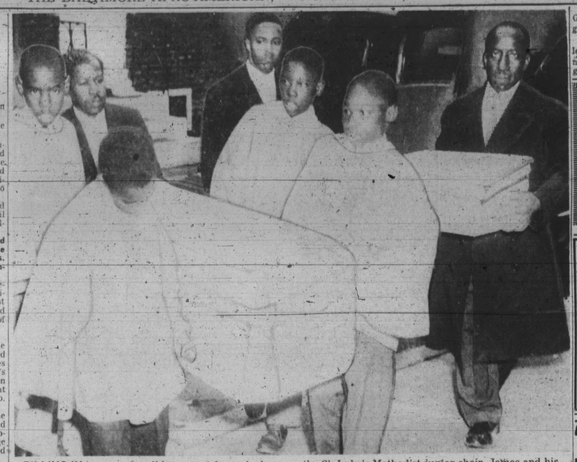

FILLING IN to serve as pall bearers at funeral when classmates of James Green were delayed are John Best, Richard Best, Samuel Best and Charles Lee of the St. Luke's Methodist junior choir. James and his younger brother Raymond died as a result of a fire in Fairfield.

MRS. ELIZABETH GREEN, mother of two young Fairfield fire victims, followed by her husband Arnold, is helped into St. Luke's Methodist Church for the funeral services.

STOP RELIEVE TOOTHACHE IN 20 SECONDS WITH JUST A TOUCH OF ORA-JEL
TRIPLE-TESTED TOOTHACHE RELIEVER

As a gift to you or from you...
CARRINGTON'S IMPORTED CANADIAN WHISKY
is a compliment to your good taste!
CARRINGTON'S CANADIAN ALWAYS 6 YEARS OLD
A BLEND 90.4 PROOF
SOLE IMPORTERS ROGERS, ALLEN & CO., LTD. BALTIMORE, MD.

ONLY UNIVERSAL CAN GIVE YOU CLEER-COAT—THE MIRACLE LENS TREATMENT WITH COMPLETE
GLASSES!
YOU CAN'T GET IT ELSEWHERE AT ANY PRICE!
$10.50 EXAMINATION INCLUDED: CHOICE 4@ STYLES INCLUDING KRYPTOK BIFOCALS
NO EXTRA CHARGE FOR CLEER-COAT LENS TREATMENT MADE TO
• Repel Dust • Prevent Steaming • Make Lenses Crystal Clear
GUARANTEED FIRST QUALITY MATERIALS!
Park Ave. Office Open Mon. & Thurs. till 9 P.M.
UNIVERSAL OPTICAL
Dr. Park Ave. & Fayette St. Hours 9-5:30, Mon. & Thurs. 9-9 P. M.
Dr. Harlem Ave. & Gosling St. 9-1 P. M., Tues. & Wed. 9-8 P. M.

'He hit at me with his knife'

"He told me he could kill me with his knife. He hit at me with the knife and then I figured he was playing."

Melvin Johnson, 1300 block of W. Franklin St., gave this testimony in Northwestern Police Court Tuesday against Raymond Branch, 30, of the 200 block N. Monroe St.

Mr. Johnson told Magistrate Linwood G. Koger Sr., the incident resulted from a misunderstanding in which Mr. Branch "said I had mistreated his madam."

Branch denied attempting to cut Johnson. He admitted there had been some misunderstanding involving a woman.

Judge Koger fined him $35 and costs for attempting to cut Mr. Johnson.

WATCH CRYSTALS Fitted While You Wait ROUND — 59c FANCY SHAPE — 75c up
AL MORSTEIN CUT-RATE JEWELRY SHOP 1936 LINDEN AVE.
Open 1 p.m. to 9 p.m. Saturday 9 a.m. to 9 p.m.

Zemo Great For Itchy Skin Rash
Zemo—liquid or ointment—a doctor's formula, quickly relieves itching of surface rashes, eczema, prickly heat, athlete's foot. Zemo stops scratching, so aids faster healing and clearing. But Extra Strength Zemo for stubborn cases.

Why "Good-Time Charlie" Suffers Uneasy Bladder
Urging eating or drinking may be a source of trouble. Bladder irritations—making you feel restless, tense and uncomfortable. And if restless nights, with nagging backache, headache or muscular aches and pains due to over-exertion, strain or emotional upset, are adding to your misery—don't Wait—try Doan's Pills.
Doan's Pills act 3 ways for steady relief. 1—They have a soothing effect on bladder irritations. 2—A fast painsoothing action on nagging backache, headaches, muscular aches and pains. 3—A wonderfully mild diuretic action thru the kidneys. Get Doan's Pills today at any drug store. Insist on Doan's Pills. 50c. Get the same happy relief millions have enjoyed for over 60 years. Now, large economy size saves money. Get Doan's Pills today!

Words To Live By

By THE REV. ROBERT NEWBOLD, Jr.

One of the great tragedies of modern Christians is that so many have failed to grow. They have made a decision for Christ, but they have not become disciples.

A Christian decision is a once-in - a - lifetime proposition. Discipleship is a constant process of growth. Just as there are some essentials for physical growth, likewise there are certain requirements for spiritual growth.

What are some of them?

THE FIRST is prayer. It is worthy of note that the Master's disciples were spiritual infants until they learned how to pray. Without prayer one can go through only the forms of Christianity.

However, it is only with it he can experience and transmit the force. There has never been an effective Christian who neglected his prayer life.

Spiritual growth, therefore, is predicated upon constant prayer.

* * *

THE SECOND requirement for spiritual growth is Bible reading. The Christian who does not read from his Bible regularly is like a student going on a trip into a strange place without consulting a road-map.

Frequently he will miss his route. He will find himself on the wrong road. Many individuals find themselves on the wrong road. Many individuals find themselves on the wrong route in life because they have allowed the Bible to remain a closed book in their homes.

Their children are being deprived of the teachings from the Book teachings which will later serve as secure foundations for life. Spiritual growth is also influenced by Bible reading.

THE THIRD requirement for spiritual growth is the practice of stewardship. One of the hymns sung frequently in some churches contains these words: **"We give Thee ..t Thine own What'er the gift may be. All that we have is Thine alone, A trust, O Lord, from Thee.**

Christian stewards recognize and accept the challenge of these words. They acknowledge God to be the giver of every good and perfect gift.

AND OUT of this acknowledgement comes the willingness to constantly express gratitude in terms of the usage of time, talents, and money in the service of God.

Are you a growing Christian? If you are then you do not neglect prayer, Bible reading, and the constant practice of stewardship.

Ideal For Lodge or Other Club Organizations
Former Summer Hotel — 50 rooms, furnished
Plus Owner's Cottage
Plus Swimming Pool, 20 ft. by 40 ft.
Plus fully equipped kitchen and refrigeration
Plus New Social Activity Hall
Plus surrounding acreage and parking lot.
and maaf, many extras.
LOCATED 50 MILES FROM BOTH BALTIMORE & WASHINGTON BEING SACRIFICED BY ESTATE FOR ONLY $25,000
INQUIRIES INVITED LE. 9-2241

TV TROUBLE?
SAVE UP TO 1/3
ON THE PRICE OF NEW PICTURE TUBES INSTALLED
UNCONDITIONALLY GUARANTEED FOR 1 YEAR
BONDED TV REPAIRS — CREDIT TERMS ARRANGED — SERVICE DESIGNED RECEIVING TUBES
FREE: Antenna Given With New Picture Tube Installed
BELMAR ELECTRONICS
1713 PRESSTMAN ST. MA. 3-0500

Now—Better, Faster Relief For Misery of
MUSCLE PAIN, SORENESS
Amazing Ingredient Now In New Modern-Formula MUSTEROLE
Remarkable GM-7 (glycol monosalicylate) plus stimulating oil of mustard spends quicker, deeper "baked heat" comfort. For the best in pain relief, rub on new Musterole! Save on large tubes
Strengths—Regular, Extra Strong, Children's Mild
MUSTEROLE
An Analgesic Rub and Counter-Irritant

Dr. FRED Palmer Discovered This All-In-One Skin Cream:
LIGHTENS, CLEARS Makes Skin Fresh ...Younger Looking
A Delightful Cosmetic Cream that is Medicated
ALSO CONTAINS 10% LANOLIN
Doctor FRED Palmer discovered years ago what beauty experts are saying today . . . to be beautiful, skin should be clear, smooth, evenly toned, soft and well nourished. Many individuals find crowfeet treated to let skin look as young as possible. Now delightful new world-wide cream be blended special ingredients to fade away crows feet . . . to treat externally caused pimples and blemishes . . . and 10% lanolin to soften wrinkles and other face lines caused by dryness. Called Dr. FRED Palmer's Skin Whitener, this doctor's formula is one of the most effective aids to facial skin beauty known. Spread it thinly over your skin at night . . . it works while you sleep. Get the original genuine Dr. FRED Palmer's Skin Whitener today!
30c and 60c at druggists
Also use Dr. FRED Palmer's Skin Delight Soap, Vanishing Cream, Face Powder and the new giant Dr. FRED Palmer's Hair Dresser. Each is only 25c at drug and cosmetic counters.
GALENOL CO., Box 264, Atlanta, Ga.

GRAY HAIR MAKES YOU LOOK OLDER THAN YOU ARE
LOOK YOUNGER Get SLICK BLACK AT YOUR DRUGGIST

Millions who douche with "Lysol"
'wouldn't dream of going back to vinegar!
Women can actually tell the difference between "Lysol" and vinegar in the douche.
They can actually sense the difference in freshness, in just plain cleanliness!
They know vinegar can't do the job the way "Lysol" can. "Lysol" stops odor, kills germs . . . the very germs that cause odor!
"Lysol" brand disinfectant is mild, gentle. Try it and see.
For free booklet on how to douche, write to: "Lysol," Dept. N 372, Lincoln, Illinois.
Lysol • BRAND DISINFECTANT A LEHN & FINK PRODUCT

Jury indicts segregationists

EASTON — The Talbot County Grand Jury, Monday, indicted two persons on conspiracy charges in connection with the picketing of schools on opening day Sept. 5.

Indicted were L. Frances Berry and Elsie Andrew, who were charged with inducing children to absent themselves from school, preventing enrollment of children, distributing and picketing a public school and intimidating the school board and teachers.

Both are members of the Talbot Citizens Association which has openly fought integration in county schools.

Talbot county has 11 colored children in three schools.

Aged man found

An aged man whom neighbors failed to see for five days was found lying across a bed in his apartment Wednesday, morning by Mrs. Henrietta Brown, 46, of the 1400 block Argyle Ave., police have reported.

Officers reported that Richard Daly, about 70, of the 1400 block of Argyle Ave., appeared to have been dead for several days. His body was sent to the City Morgue.

Mrs. Brown, one of the neighbors of Mr. Daly, obtained a key to his apartment from a grocer in the area to gain entrance after she had not seen Mr. Daly for several days.

Police said there were no signs of foul play in the death. The official report on the cause of death is still pending.

JULE'S GIFT SHOP
MOVED ACROSS THE STREET
WATCH REPAIRING
MONEY ORDERS
GAS BILLS PAID HERE
1613 PENNA. AVE.

"FLOWERS FOR ALL OCCASIONS"
Reasonably Priced — Expertly Arranged
J. J. CUMMINGS & SONS
PHONE: PLAZA 2-1374, 1375 1376
1123-25 W. BALTIMORE ST.
MEMBER FLORIST TELEGRAPH DELIVERY ASSN.
NO BRANCH STORES

REV. RAJAH RABOID
GOOD HOPE HALL
655 W. LEXINGTON ST.
8 P. M.
ONE WEEK ONLY-SUN., NOV. 24 TO FRI., NOV. 29
BRING THIS AD WITH YOU AND GET A
$1 GREAT ISIS LUCKY STONE FREE
ANY NIGHT — SUN., NOV. 24 to FRI., NOV. 29

MY COUGH IS GONE!
How About Yours?
For fast relief for coughs following colds or flu do as I did. Take Creomulsion Cough Syrup at once. Creomulsion stops the tickle, soothes irritation and helps you to breathe more freely. And all without any bad after effects. For quick cough comfort get—
CREOMULSION
FOR COUGHS, CHEST COLDS, ACUTE BRONCHITIS

Science Shrinks Piles New Way Without Surgery
Finds Healing Substance That Does Both—Relieves Pain—Shrinks Hemorrhoids
New York, N. Y. (Special) — For the first time science has found a new healing substance with the astonishing ability to shrink hemorrhoids and to relieve pain—without surgery.
In one hemorrhoid case after another, "very striking improvement" was reported and verified by doctors' observations.
Pain was relieved promptly. And, while gently relieving pain, actual reduction or retraction (shrinking) took place.
And most amazing of all—this improvement was maintained in cases where doctors' observations were continued over a period of many months!
In fact, results were so thorough that sufferers were able to make such astonishing statements as "Piles have ceased to be a problem!" And among these sufferers were a very wide variety of hemorrhoid conditions, some of 10 to 20 years' standing.
All this, without the use of narcotics, anesthetics or astringents of any kind. The secret is a new healing substance (Bio-Dyne)—the discovery of a world-famous research institution. Already, Bio-Dyne is the wide use for healing injured tissue on all parts of the body.
This new healing substance is offered in suppository or ointment form called Preparation H.® Ask for individually sealed convenient Preparation H suppositories or Preparation H ointment with special applicator. Preparation H is sold at all drug stores. Satisfaction guaranteed or money refunded.
Sale Ad. Pat. Off.

ANNAPOLIS DOINGS

By EDISE RICHARDSON

The ninth annual session of the Washington Conference of the African Methodist Episcopal Church is being held in Annapolis, this week, at the Mount Olive Church in Parole, of which the Rev. Mr. Joseph S. Grant is pastor.

The Right Rev. Frank Madison Reid, presiding bishop of the Second Episcopal District, which comprises North Carolina, Western North Carolina, Virginia, Baltimore and Washington conferences, is presiding.

On Thursday afternoon, the Rev. George E. Reid, pastor of St. Paul Church of Washington, delivered the annual sermon.

In the evening, the Rev. L. W. Walker, pastor of Ebenezer Hagerstown, was the speaker.

Later in the evening, the local welcoming program was presented, when greetings were given by Mayor Arthur G. Ellington and Norwood Brown, alderman from the Seventh District of the city; Douglas S. King, principal of Bates High School; and Walter Mills principal of Parole School. Mrs. Georgia Boston and Miss Dorothy and Ann Savoy extended greetings from the church and Sunday School, respectively. A quartet from Bates High School, under the direction of Mrs. Charles Gibbs, will sing.

A PROGRAM by the Missionary group was presented in the afternoon on Friday from 4 to 5, followed by a Fellowship tea, a social courtesy of the local group of Mt. Olive. The program, which was presented by the conference group, was presided over by Mrs. Rachel W. Valentine of Washington. Mrs. Laura Bishop, who was the guest speaker, was presented by Mrs. Celeste Duckette of Washington. Mrs. William H. Richardson of Annapolis rendered a solo.

The committee on arrangements for the tea included Mesdames Elizabeth Duvall, chairman; Georgia Boston, Joseph S. Grant, Margaret Walker, Bernice Chambers, Lucille Harris, Sarah Creek, Georgianna Peters, Clara Smith and Miss Mary E. Layne.

Officers of the conference missionary group are:

Mrs. Valentine, president; Mrs. Joseph S. Grant, first vice president; Mrs. Elsie Gibson, Washington, second vice president; Mrs. Gonzelle Thompson, Baltimore, secretary; Mrs. Melvina Offutt, Frederick, assistant secretary; Mrs. Duckett, corresponding secretary; Mrs. Pauline Mattison, Washington, treasurer, and Mrs. Frank M. Reid, supervisor. On Friday evening Youth Night was observed, at which time the educational report was given by the Rev. G. Dewey Robinson, pastor of the Metropolitan Church of Washington. Music was rendered by the youth choirs of Mt. Olive and Mt. Moriah churches of Annapolis. Miss Patricia Makell, also of Mt. Olive, gave a reading on the program.

* * *

AN ORDINATION service and Holy Communion is scheduled for Saturday noon and in the afternoon the laymen's session follows.

All services on Sunday will be held at the Wiley H. Bates High School. The morning speaker will be Bishop Reid, and in the afternoon the Kittrell College choir will sing.

The A.C.E. League will hold its program at 7 p.m. and at 8 p.m. announcement of appointments will be made. Meals will be served in the school cafeteria.

* * *

DELEGATES TO the conference have traveled from as far as Frostburg. Mrs. Georgianna Boston is the delegate from Mt. Olive Church.

Minister participants and churches represented are:

The Revs. R. R. Baddy, Hemingway Temple, Washington; Paul Baker, Fry Grove Memorial, Washington; G. W. Baker, Hemingway Memorial, Washington; W. R. Chew, Mt. Nebo, Mitchellville; J. H. Cashen, Falls Road, Baltimore; W. J. Dunlap, Weyman, Baltimore; J. W. Durham, Campbell, Washington;

Also the Revs. J. E. Dorsey, Elliott City; W. M. Edwards, Randallstown; E. C. Fields, Pleasant; E. R. Gibert, College Park; R. P. Harrison, Elkridge Circuit; T. N. Hawkins, Wesman Good Hope, Washington; D. T. Walsh, Union Bethel; Tee Bey; J. A. Mattison, Brown Memorial, Washington;

Also the Revs. J. H. Hayes, Ward Memorial, Washington; Noah Melvin, Davis Memorial, Baltimore; G. D. Robinson, Metropolitan, Washington; W. A. Stewart, Petersville Circuit; E. G. Terrell, Kensington; E. E. Thompson, Ebenezer, Baltimore; B. M. Smith, Lincoln; A. R. Powell, Mt. Moriah, Annapolis; J. C. Taylor, Galesville;

Also the Revs. Spencer Tisdale, Jessup; L. W. Walker, Ebenezer, Hagerstown; J. A. Williamson, Quinn Chapel, Frederick; C. E. Walden, Cumberland; J. E. Wagner, Adamstown; O. J. Hagman, Allen Garfield, Washington; E. M. Parrish, Dupont Heights; J. W. Hector, Allen, Baltimore;

And, the Revs. E. D. Johnson, Coodesville; George R. Reid, St. Paul, Washington; S. E. Gaither, Turner Memorial, Washington, and Felton Pauldin, Mt. Pleasant Circuit.

* * *

THE ORCHID in Bloom Club will observe its Club Day and culminate the program with a tea at the Elks Home on Sunday at 3:30 p.m; Mrs. Gemima Kidd is chairman. The public is invited.

Officers and members are:

Mrs. Pearl Smith, president; Mrs. Edna Anderson, vice president; Mrs. Anna M. Hutton, recording secretary; Mrs. Sarah Randall, financial secretary; Mrs. Louise Diggs, treasurer; Mrs. Pearl Whittington, chaplain;

Also Mesdames Alethia Parker, Alverta Gross, Elire Washington, Edith Gantt, Lula Upchurch, Edith Mitchell, Elizabeth Watkins, Amelia Johnson and Miss Barbara Diggs. Miss Louise Diggs will be the next hostess.

* * *

MISS BERTINA LARKINS of Lafayette Ave. will be the next hostess for the Non-Setonda Club at its meeting.

Officers and members are:

Mrs. Naomi Randall, president; Miss Louise Diggs, vice president; Miss Dorothy Jones, recording secretary; Mrs. Irene Savage, assistant recording secretary; Mrs. Alethia Parker, treasurer; Mrs. Larkins, chaplain.

Also Mesdames Pearl Whittington, Martha Wallace, Maria Parker, Sarah Hutton and Gemima Kidd.

* * *

THE entertainment committee of the Anne Arundel County Branch of the NAACP will hold an important meeting at the YMCA on Tuesday at 8:30 p.m.

Mrs. Douglass S. King, chairman, urges that the following members of the committee attend:

Mesdames Theodore H. Johnson, Carol S. Hanson, William H. Richardson, George Diggs, Oliver Hall of Galesville, Henrietta Johnson, Glen Burnie, Beatrice Smith and Dorothy Jacobs; Misses Amanda Nunley and Mary V. Wiseman and Messrs. Milton Haskins Hansons Brooks and Paul Cooper.

Plans will be made for the committee's first big project, Washington Birthday Ball.

* * *

MISS HENRIETTA THOMPSON of Eastport attended the Virginia State-A. and T. football game at Petersburg on Saturday. While there she also visited Miss Anna Lindsay, a former instructor of hers when she was studying public school music.

Miss Thompson, who is organist-director of the Mt. Zion Methodist Church, also sings with the District of Columbia Teachers' College Alumni Choral group, under the direction of Charles Fleming, and the Euphonic Chorale, directed by Henry B. Sheppard in Washington.

ABOUT PEOPLE

Speaking of the edags, "We are as old as we feel," one living in Annapolis cannot help but think of Mrs Hattie Pierce, who has lived here all of her life, although she has traveled extensively.

An attractively personality, Mrs. Pierce who is one of the best-dressed women in town, seldom has a dull moment.

She is the Grand Worthy Counselor of the Court of Calanthe, Knights of Pythias, for the state of Maryland and Delaware.

Having to make visitations to the various courts in her jurisdiction once a year, she is at present, making her rounds. Those courts have a total membership of 1,364 women and 334 children.

* * *

ASIDE FROM her fraternal duties, Mrs. Pierce is an assistant missionary for Elks, chaplain of the Good Will Circle of Great Southern Temple, Court of Calanthe, of Baltimore, and mother of all Court of Calanthe drill teams.

She is also Past Daughter Ruler and Past Loyal Daughter Ruler of Pride of Annapolis Temple No. 174, Elks; Past Most Noble Governor House - hold of Ruth No. 526; also Past Chief Grand Ruler of the Past Most Noble Governor's Chamber No. 85. Household of Ruth, United Odd Fellows; Also past president of Cooke-Pinkney Unit No. 741 of the American Legion, and past treasurer of Sheba Tent No. 1 of the Order of Omars, Court of Calanthe.

Mrs. Pierce is a member of Asbury Methodist Church. In the recent United Community Funds campaign, she was area chairman from the fourth ward. She attended Red Cross luncheon at a Baltimore hotel on Friday.

* * *

THE COMING week will be a great reminder of the inherent gratitude to God of all Americans for their blessings of prosperity and the many other good things as individuals received during the year

It would be significant if all citizens in Annapolis and surrounding communities would make it a point to attend a Thanksgiving service on that day.

Joint Thanksgiving services of Asbury Methodist, Mt. Moriah AME, Mt. Zion Methodist, First and Second Baptist Churches will be conducted at Asbury Church at 11 a.m. on Thanksgiving Day.

The Rev. Norris H. Morgan, pastor of Second Baptist, will be the speaker, and the joint choirs will sing. Soloists will be Mrs. Elizabeth Purvis and Miss Calrice Pettigrew. The Rev. I. R. Berry, pastor of Asbury, will preside.

* * *

JOINT THANKSGIVING services at Parole will be continued by Cecil Memorial Methodist Church and Mt. Olive AME Church, at Mt. Olive. The Rev. James Johnson will be the speaker.

Dedicatory services have been carried on all the week at the Silas First Baptist Church at Earleigh Heights, which was recently renovated.

The program will culminate on Sunday at 3:30 p.m., when the Rev. Leroy Bowman, pastor of the First Baptist Church, will be the speaker. His choir and congregation will also participate in the services. The Rev. Norris H. Morgan is the pastor.

Speakers who have appeared on the program during the week are:

The Revs. C. C. Alexander, Oliver Kyler, William H. Brown, Isaac Gilliam, pastor of New St. Mark Baptist Church, Baltimore; Clarence Davis, pastor of Broadneck Methodist Church; Charles Green, St. Luke Methodist of Baltimore, and James E. Rich.

HONOR PAID—The Honorable Herbert R. O'Connor, former Maryland Attorney General, two-term Governor and U. S. Senator, was honored Wednesday by the National Conference of Christian and Jews at their anniversary banquet. Shown here, left to right, are Patrick J. Roche, co-chairman of the Maryland region; Mr. O'Connor; Richard F. Cleveland, dinner chairman; and Milton L. Halle, co-chairman of the Maryland region.

CORAL COLTS— Personnel of the Baltimore Colts, professional football team, gather around as Mrs. Rhona Silver gives a diabetes detection test to Colt owner Carroll Rosenbloom. Standing, from the left, are Don Kellett, president and general manager of the Colts, Lenny Moore, halfback, and Alan Ameche, fullback.

Millions Use Lysol's Cousin
Amazing New Easy Way PUTS ON POUNDS
Firm Solid Flesh
Women, men and children who are skinny, thin and underweight because of poor appetite or poor eating habits should try WAT-ON, the hormone discovery of modern medical science. There's no overeating, no injections, no pills, no drugs, no exercising, no risks! It's fast, safe and best. Use arms, legs, thighs, ankles, skinny underweight figures fill out all over the body. Take WAT-ON . . . either Homogenized Liquid Concentrate or the new condensed food TABLETS—and in normal health you, too, may quickly gain 5—10—20 pounds and more in half a month. WAT-ON is loaded with concentrated calories, concentrated vitamins, and other ingredients which promote a healthy wonderful body weight. Also WAT-ON is fortified with essential vitamins and minerals and other body nutrients. Besides putting on weight, WAT-ON makes for better digestion of fats, improves the appetite, gives more energy, guards against fatigue, sleeplessness, poor endurance and the low resistance weight often accompanies underweight. Get a supply of WAT-ON today. Use it for 10 days according to directions or return the empty container for your money back. WAT-ON Condensed Food Tablets or WAT-ON Homogenized Liquid Concentrate. Only $1 at druggists. Put on weight this fast easy way or money back.

"Popular Pain Reliever"
For Rheumatic, Arthritic, Neuritic Misery?
Contains ONE ACTIVE INGREDIENT Doctors Often Prescribe
For years, thousands of sufferers have relied on the active pain reliever that the salicylate action of C-2223 has brought time and time again. That's why it's such a "popular pain reliever," trusted so many times by so many loyal users! Help yourself to greater comfort now! Remember, price of first bottle back if not satisfied! Get C-2223 today at every time you use it you'll be glad you did! Ask for C-2223.
C-2223 PRESCRIPTION TYPE RELIEF FOR RHEUMATIC PAIN

NOTICE

THE ADVERTISING DEPARTMENT of the AFRO-AMERICAN Will be closed Thursday, November 28th

THANKSGIVING DAY

All display (block-type) ad for the Friday, Nov. 29th issue should be in this office before 4:30 p.m. Tuesday, November 26th . . . and, all classified reader (per word) ads should be in this office before 12 noon on Wednesday, November 27th.

GET YOUR XMAS SPECIAL NOW!!
MONEY! MONEY! MONEY!
I GUARANTEE HELP IN 24 HOURS
after you phone my secretaries leaving your name and address. I will mail you a "Lucky Money" or "Success" Special Prayer Message to you in 24 hours. It will be unconditionally guaranteed for 30 days. You owe it to yourself to be successful. Details. Phone 24 hours any day. Our Secretaries always on duty to give full information and details.
HURRY AND PHONE FOR MY GUARANTEED BLESSINGS FOR SATURDAY, NOV. 30th
See me in person on Sunday Free! Parking space for 100 cars in Philadelphia each Fri.-Sat.-Sun.-Mon.
To all Out-of-Town Clients I am Open All Day Sundays. See Me on Sunday.
For Sure Hot Success Telegraph — Phone. Do Not Write — Positively no letters sent or received.
PHILADELPHIA OFFICE—DON'T WRITE—PHONE ST. 7-2258
OFFICE POPLAR 9-6843
"BE A SURE WINNER TODAY"
PROPHET JOHN THE CONQUEROR
2222 N. 13th STREET
New York City Office: In Theresa Hotel, Suite 862-865
125th and 7th AVE. PHONE UNIversity 5-3300
EVERY TUES.-WED. AND THURS.

MRS. LISA
GIFTED READER
Readings and advice, helps on all affairs of life. Guarantee satisfaction. Do not be misled by others and fools. Don't fail to see her, she will help you on all problems. 1014 E. MONUMENT ST. Opposite John Hopkins Hospital Open 9 a.m. to 9 p.m. EA. 7-3028

SKINNY?

Amazing New Easy Way PUTS ON POUNDS Firm Solid Flesh

Women, men and children who are skinny, thin and underweight because of poor appetite or poor eating habits should try WAT-ON, the hormone discovery of modern medical science. There's no overeating, no injections, no pills, no drugs, no exercising, no risks! It's fast, safe and best. Use arms, legs, thighs, ankles, skinny underweight figures fill out all over the body. Take WAT-ON . . . either Homogenized Liquid Concentrate or the new condensed food TABLETS—and in normal health you, too, may quickly gain 5—10—20 pounds and more in half a month. WAT-ON is loaded with concentrated calories, concentrated vitamins, and other ingredients which promote a healthy wonderful body weight. Also WAT-ON is fortified with essential vitamins and minerals and other body nutrients. Besides putting on weight, WAT-ON makes for better digestion of fats, improves the appetite, gives more energy, guards against fatigue, sleeplessness, poor endurance and the low resistance weight often accompanies underweight. Get a supply of WAT-ON today. Use it for 10 days according to directions or return the empty container for your money back. WAT-ON Condensed Food Tablets or WAT-ON Homogenized Liquid Concentrate. Only $1 at druggists. Put on weight this fast easy way or money back.

S. BALTIMORE NOTES

By GEORGE W. E. HILL

Mrs. Edna P. Ross was guest of honor at a surprise birthday party on last Friday evening given by her sons and daughters-in-law, Mr. and Mrs. Everett Ross and William A. Ross Jr., at 2412 Harlem Ave.

Guests were: Mr. and Mrs. a Blacker, Mr. and Mrs. Cornelius Levi Sr., Mr. and Mrs. John Mosley, Mrs. Venita Butler, Mrs. Gertrude Parker and Williams House.

The Women's Society of Christian Service of Mt. Winans Methodist Church was host to the North Baltimore District Ministers Wives on last Saturday. Mrs. Bessie Molly, president, and the Rev. Albert Hammond Jr., minister.

Members of Mt. Winans Methodist Church on the sick list are: Mrs. Ida Hutchinson, Mrs. Lean Graham, J. William Parker and Mal Hopkins.

THE ANNUAL Men's Day was held Sunday at Star of Bethlehem M.E. Church, 2525 Ridgelyn St., Mt. Winans. Presiding at the 11 a.m. service was John McQueen. Guest soloist was Rev. Richard Thompson of Ebenezer AME Church. The sermon was by the pastor, the Rev. T. B. McQueen.

At the afternoon services the Rev. Clarence Johnson was the speaker. He was accompanied by his choir and congregation from Andover, Md.

George W. E. Hill presided at the evening session. Soloist was H. Dubose. The guest speaker was Llewellyn Woolford. The amount raised was $504.15.

Officers were Paul Thomas, chairman; Mr. Hill, vice-chairman; William Polk, secretary; John McQueen, treasurer; Roland Christain, business manager.

CHAFING
Chapping and Itching Burning Skin Torment Quickly Eased by Soothing Lanolin-Rich
RESINOL Medicinal OINTMENT

REV. MADAM E. BROWN
2017 N. FULTON AVE. Fr. on Bus. Rt. S.E. Spiritual Advice
Will answer all Mail. All problems Sick, Love or Luck. If you have tried to and believe in God. FREE ADVICE. NO MAIL RECEIVED. HOURS 10 A.M. to 6 P.M. 7:00 P.M. to 9:30 P.M. MA. 2-4350

LIGHTER, BRIGHTER SKIN
Casts a Spell of Romance
A lovely complexion attracts men's admiration. So, start today using Black and White Bleaching Cream as directed and watch your skin take on a lighter, brighter, softer, smoother look. Its bleaching action works effectively inside your skin. Modern science knows of no faster way of lightening skin.
Get Black and White Bleaching Cream at all drug counters 43¢, 65¢
BLACK AND WHITE BLEACHING CREAM

666 ...GIVES "SUPER" RELIEF FROM ALL THOSE MISERIES OF HARD-TO-STOP COLDS
666 FIGHTS ALL COLDS SYMPTOMS AT ONE TIME... IN LESS TIME! IT'S THE PROVEN COLDS MEDICINE
666 DOES MORE TO STOP COLDS' MISERIES BECAUSE IT HAS MORE! YOU CAN RELY ON 666 LIQUID OR TABLETS

"ARE YOU A SAFE DRIVER?"
You are if you observe all traffic regulations and insure PEACE OF MIND for your Family and Loved Ones!
HOME MUTUAL LIFE INSURANCE COMPANY
Incorporated 1884
Home Office: Centre St. at Park Ave.
BRANCH OFFICES:
1002 Mondawmin Concourse, Baltimore 15, Md.
5401½ East Drive, Arbutus 27, Maryland
7301 Harford Road, Baltimore 14, Md.

TOURIN' TURNER

By MAY BROWNE

When one considers the five speakers that have appeared at the various YMCA anniversary dinners such as Dr. Channing Tobias, Dr. Lester Granger and Governor McKeldin, Mr. E. Frederic Morrow deserves to called the greatest yet to appear.

Approximately 200 persons attended and were held spellbound.

Pictures taken at the dinner are on display in the Village Store Window.

By the way, whenever in the vicinity stop in and talk to Dr. Louis Glaser, Ida Street, Myrtle Berman, Shirley Deane and Zelma Strawthers. They are local residents.

* * *

THE MERRIMAC and Monitor Tri-Hi-Y Clubs of Turner Station YM will present the 'Richmond Harmonizing Four' on Sunday, December 1, at Southers Point High School. Admission will be $1.00 in advance and $1.25 at the door.

The Youth Conference to be held in Dundalk on November 29, 30 and December 1 is still urgently in need of homes for delegates—boy or girl.

Please get in touch with your Pastors or call the YMCA office at AT 4-9160 if you are able to help us.

* * *

ON SUNDAY, November 24, New Life Presbyterian Church will celebrate its 9th Anniversary. The morning worship will be by the pastor, the Rev. E. McKay Miller. Special music will be by the Senior Choir.

New Life has recently organized a 16 - voice Boys' Choir. Their first appearance will be on the third Sunday in December. They will appear with the Senior Choir at the Christmas Music Vespers at 5:00 p.m.

The 26th Anniversary of the Male and Female Ushers of Nazi Shiloh Baptist Church will be celebrated on Sunday, November 24, at 3:00 p.m.

A program has been prepared with representations of ushers, of the other churches in the area and city.

President of the Male Ushers is Ernest Coloma. Mrs. Rosa Knuckles is President of the Female Ushers. The Rev. James A. Everett is Pastor.

* * *

ON SUNDAY, November 24, the 9th Anniversary of the Friendship Baptist Church will also be celebrated.

It is also the 9th Anniversary of the pastor, the Rev. D. S. Thompson.

The 8:00 p.m. sermon will be delivered by the Rev. J. Leary. His congregation will attend. Devotionals will be led by the deacons.

Other speakers include, the Rev. Oscar Stancie and congregation of Mt. Carmel; the Rev. Nathan Fulton, choir and congregation of New Antioch Baptist Church; the Rev. Mr. Marcus, choir and congregation of Little Ark Baptist Church.

The Tahnksgiving service will be Thanksgiving service will ur Brown, choir and congregation of Community Baptist Church; the Rev. Shelton Fleming, Choir and congregation of Mt. Olive Baptist Church; the Rev. John Carter, Choir and congregation of St. Matthew Methodist Church and Rev. William Tapscott of Morning Star Baptist Church of Catonsville will close the week of services

Great gift idea:

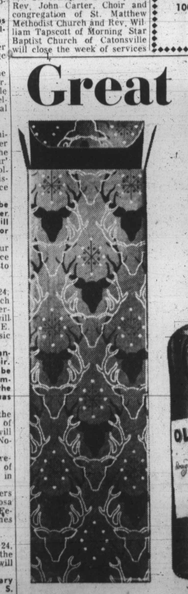
Great gift-wrap! This is the package you give. Exciting. Different. Specially designed.

Great bourbon! This is the whiskey you give. Kentucky's top bourbon in a great gift bottle.

Great drink! This is the pleasure you give. Smooth Old Stagg makes every drink great!

86 PROOF — STAGG DISTILLING COMPANY, FRANKFORT, KENTUCKY
$4.43 $1.42 4/5 QT. ½ PT. Plus local Tax