WHEN YOU FINISH READING YOUR AFRO PASS IT ALONG TO A FRIEND

Real Estate For Sale 44 Real Estate For Sale 44

UNITED REALTY CO.

516 ST. PAUL ST.

HOUSES FOR SALE

2000 BLK. N. FULTON AVE. —Formstone, hardwood floors, 6 rooms and bath.

2800 BLK. WINCHESTER ST. —6 rooms and bath, unit kitchen, hardwood floors, h.w. oil heat.

2500 BLK. W. BALTIMORE ST.—6 rooms and bath.

200 E. LANVALE ST. — 9 rooms, 3 baths.

2200 BLK. ROSEDALE ST.—6 rooms and bath.

700 BARTLETT ST. — 6 rooms and bath.

2600 BLK. E. CHASE ST.—6 rooms and bath.

3425 HOLMES AVE. — 9 rooms, 3 baths, hardwood floors.

700 BLK. LENNOX ST. — 9 rooms, 2 baths.

2900 BLK. WESTWOOD AVE. —9 rooms, 3 baths.

2500 BLK.W. FRANKLIN ST. —6 rooms and bath.

CALL LE. 9-6997 or MA. 3-5690

Only The Best Home Values From Reputable Dealers.

Real Estate For Sale 44 Real Estate For Sale 44

ASHBURTON

OPEN TO REASONABLE OFFER

3800 CEDARDALE RD. — 2 story clapboard cottage, beautiful location. Living room with fire place, dining room, sun porch and kitchen, 1st floor. 3 bedrooms, den, tile bath, 2nd fl. Steam gas heat, garage.

MUST BE SOLD — Agent, Mrs. Debrind

W. BURTON GUY & CO., Inc.

MU. 5-4084 Realtors We Multiple List

BE IN YOUR OWN HOME BY CHRISTMAS!

THE FINEST CHRISTMAS GIFT OF ALL - A GOLDSEKER HOME OF YOUR OWN

Enjoy the year's happiest holiday season in a home of your own! M. Goldseker will help you realize this dream for a truly merry Christmas and many happy New Years of independence, security and peace of mind. After a small down payment pay the balance like rent. Don't wait, call now MU. 5-3377. All homes ready to move into.

for as little as $190 down

NORTHEAST SECTION

$190 DOWN

2635 E. BIDDLE ST. — Sun room front, 2 story brick, 6 rooms & bath. Hardwood floors, automatic water heater, hot water oil heat. Basement has asphalt tile floors all through.

$190 DOWN

1107 N. KENWOOD AVE.—Screened in stone porch front, 6 rooms and bath. NEW hot water oil heat, auto. water heater, extra bath in basement, Venetian blinds, storm doors.

$290 DOWN

1234 N. ELLWOOD AVE. — Stone porch front, 2 sty., brick, 6 rooms & bath (unitized kitchen) hwd. floors, h.w. oil heat, storm windows and doors.

$100 DOWN

2605 E. PRESTON ST. — Lovely, 3 sty., buff brick home, with marble trim, 8 rms. and bath (5 bedrooms), oil heat, completely reconditioned. Excellent neighborhood.

$150 DOWN

1316 N. LUZERNE AVE.—Beautiful buff brick home with marble trim; 6 rooms and bath, unitized tile kitchen, oil heat, automatic water heater.

N.W. AND W. SECTIONS

$190 DOWN

2713 LAURETTA AVE. — Porch front, 6 rooms & bath, automatic heat, automatic water heater. Completely reconditioned.

$190 DOWN

2608 BAKER ST. — Porch front, 6 rooms and bath, hardwood floors, h.w. oil heat, automatic water heater, storm doors.

$100 DOWN

2707 W. FAIRMOUNT AVE. — Buff brick porch front, 6 rms. and bath, gas heat, auto. water heater.

$390 DOWN

2414 HARLEM AVE.—Beautiful 24 ft. front home, flagstone porch front, 8 rms. and 2 baths, (4 bedrooms) h.w. oil heat, auto. water heater.

N.W. AND W. SECTIONS

$190 DOWN

2862 W. MULBERRY ST. — Porch front, 6 rms. and bath, hot water oil heat, automatic water heater. Very lovely home.

$190 DOWN

1013 ASHBURTON ST.—2 sty. porch front, 6 rooms and bath, oil heat, auto. water heater. Convenient location.

$150 DOWN

1633 ASHBURTON ST.—2 sty., porch front, 6 rooms and bath, h.w. gas heat. Very cozy.

CLIFTON PARK SECTION

$150 DOWN

1241 DARLEY AVE. — Porch front, corner, 6 rooms and bath, unit kitchen with tile floor; new linoleum on floors, new gas heat; automatic water heater.

$150 DOWN

1411 CLIFTVIEW AVE. — 2 sty., Formstone front, 6 rooms and bath. New gas heat, automatic water heater. Storm windows and doors.

$190 DOWN

2602 AISQUITH ST. — Stone porch front, 6 rooms and bath, unit kitchen, hardwood floors, gas heat, auto. water heater, enclosed back porch.

$190 DOWN

2016 CLIFTWOOD AVE.—One block from CLIFTON PARK. Close to all schools. Porch front, with brick steps. Two story brick, six rooms, kitchenette and bath. Hot water oil heat. Automatic water heater. Extra flush in basement, screens.

$190 DOWN

2542 ROBB ST.—Porch front, 2 complete apts., 2 kitchens, 2 baths, hwd. flrs., h.w. oil heat. Automatic water heater.

$190 DOWN

1502 CLIFTVIEW AVE. — One-half block from Harford Road. Beautiful Porch front, 6 rooms and bath, new oil heat, automatic water heater, aluminum storm windows and doors.

GWYNNS FALLS PARK SECTION

$290 DOWN

58 N. MONASTERY AVE. — Semi-detached porch front with built-in garage. 6 rooms and tile bath, bay window in dining room, unit kitchen with tile walls. Hwd. fls. h.w. oil heat, s/w hook-up. Storm windows and doors. Extra bath in basement.

$290 DOWN

3314 W. Franklin St.—near Hilton St. Modern porch front, 6 rooms and tile bath, unit kitchen, h.w. oil heat, auto. water heater, modern bath in basement. Basement partially pine paneled.

$390 DOWN

208 N. GRANTLEY ST.—Beautiful corner, modern home only 7 years old; 6 rooms and tile bath, unit kitchen, hwd. floors, oil heat, beautiful shrubbery. Storm windows and doors.

$290 DOWN

217 N. MONASTERY AVE.—Stone porch frt. 2 sty., 6 rooms & tile bath, Hwd. flrs. automatic heat.

$290 DOWN

3215 PHELPS LANE — Stone porch with flagstone steps, 6 rooms and tile bath, unit kitchen, hwd. fls., h.w. oil heat, automatic water heater.

$490 DOWN

13 N. ROSEDALE ST.—Modern English corner home. Porch front, 6 rooms & tile bath. Hardwood floors, unit kitchen, h.w. oil heat, s.w. hookup. Aluminum storm windows and doors. Lot has 90-ft. front.

$490 DOWN

148 N. CULVER ST. — Tile porch front, 6 rooms and tile bath, with shower, hardwood flrs., gas heat, auto. water heater. Steel back porch and other extras.

$290 DOWN

220 N. MONASTERY AVE. — Stone porch front, 6 rooms and tile bath, hwd. floors, h.w. oil heat, automatic water heater.

$290 DOWN

165 N. MONASTERY AVE. — Stone porch front, 6 rooms and tile bath, hwd. flrs., h.w. oil heat, automatic water heater, built-in garage, storm doors.

$190 DOWN

37 N. MONASTERY AVE. — Beautiful stone porch with brick steps & very deep lawn. Lovely kitchen, built-in garage, hardwood floors, hot water oil heat, Venetian blinds storm doors.

CALL NOW! MU. 5-3377

ATTENTION HOME OWNERS! Would you like to move into a newer, better neighborhood? Trade in your present

Call Daily or Sunday 9 to 9 for FREE transportation to any Home!

M. GOLDSEKER

Real Estate For Sale 44 Real Estate For Sale 44

3408 W. MULBERRY ST.—2 story, brick porch front.
3200 BLK. LYNDHURST AVE.
3700 BLK. DUVALL—off Garrison Blvd. will sell reasonably in fee.
APT. FOR RENT—925 CARROLLTON AVE.

TRULY HATCHETT 14 E. PLEASANT ST.
LE 9-9045 Eves. MA. 3-7628 until 8 P.M.

GARBIS SPECIALS

FROM $195 DOWN AND UP

Balance like rent, F.H.A. Building Loan or G.I.

2335 AISQUITH ST. 4729 ALHAMBRA AVE.
2831 W. LANVALE ST. 2613 LIBERTY HGTS. AVE.
1637 BENTALOU ST. 3100 BLK. E. FEDERAL ST.
1728 N. WASHINGTON ST. 2500 BLK. ALLENDALE RD.
68 MONASTERY AVE. 4 N. MT. OLIVE LANE

You can move into any of the above renovated homes before Christmas.

GARBIS REALTY

LE. 9-6646 15 W. PRESTON ST.

MRS. MOORE SAYS: THIS IS THE TIME TO BUY!

FINE HOMES, SMALL DOWN PAYMENTS

CONVENIENT TERMS, CHOICE LOCATIONS

3215 PHELPS LANE — 2 sty. stone porch frt., 6 rms. & tile bath, hwd. fls. 1st fl., h.w. oil heat, storm windows & doors. $290 Down.

1200 BLK. DARLEY AVE. — Clifton Park Section — corner. Porch fr. 6 rooms & bath, unit kitchen, new hwd. floors, new gas heat, $150 Down.

1633 ASHBURTON ST. — 2 story, porch front, 6 rms. and bath, gas heat. 150 Down.

2600 BLK. E. BIDDLE ST. — Sun parlor frt., fireplace, h.w. oil heat, tile flr. in basement. $190 down.

GWYNN AVE. — Lovely unit kitchen, hardwood floors, Venetian blinds, oil heat. $290 Down.

2707 FAIRMOUNT AVE.—2 sty., 6 rooms and bath $190 Down.

2500 BLK. AISQUITH ST.—Lovely shaded street, stone porch front, fireplace, oil heat, garage. $150 Down.

1500 BLK. CLIFTVIEW AVE. — Lovely Clifton Pk. Section Porch front, 6 rooms & bath, new oil heat, Shower and flush in basement, many wonderful features. $150 Down.

MRS. MOORE

1109 N. FULTON AVE. Office Phone: WI. 5-6296

Mrs. Coleman — MU. 5-0518

Real Estate For Sale 44 Real Estate For Sale 44

DELUXE COTTAGE

G.I. 2% DOWN

2407 ALLENDALE RD.

2-story cottage, 4 bedrooms, oil heat. Parquet floors, 2-car brick garage. Large level lot. Mr. Phillips, FO. 7-2362

CIRCLE REALTY CORP.

WI. 5-2800

ROGER J. JOHNSON CO.

1951 W. NORTH AVENUE

LA. 3-7267

Evenings and Sundays, LA. 3-5564

Hours: 9 - 5 P.M. Saturdays, 9 - 1 P.M.

3529 LYNCHESTER — CORNER Brick, 2 sty., porch frt. Central staircase, spacious liv. rm., din. rm., unitized kitchen, powder rm., 2nd fl.—4 rms., and 2 baths, knotty pine cellar, shower in basement, h.w. oil ht., wall to wall carpeting, draperies, h.w. fl., cool vent screens, painted walls, garage.

3613 ELLAMONT RD. — 2 sty., DETACHED, porch frt., 1st fl.—living rm., sun rm., dining rm. with corner cabinets, panelled den, complete ceramic tile bath rm., large unitized kitchen. 2nd fl.—3 rms., and ceramic tile bath, wall to wall carpeting, natural fireplace, garage.

3800 EDGEWOOD ROAD—2 sty., duplex, brown shingle, detached—4 rms. and bath—1st fl., 4 rms. and bath—2nd fl., h.w. oil heat, separate meters, separate entrances. VACANT.

2509 LINDEN AVE.—2 sty., one blk. from Druid Hill Park, Duplex-4 rms. and bath, parquet floors with wall to wall carpeting, ceramic tile bath—1st fl., 4 rms. and bath—2nd fl., separate entrances, separate meters, Venetian blinds, draperies, window gratings on 1st fl., plenty of closet space, automatic gas ht.

3515 LYNCHESTER—Brick detached 2 story porch front. 1st floor—living room, dining room, dinnette, kitchenette. 2nd floor—3 bedrooms, and modern tile bath. Hardwood floors; hot water gas heat and garage. Entire house in good condition.

2506 LEXINGTON STREET—(5 yrs. old) brick porch front, 5 rooms, modern kitchen and bath; new club cellar, baseboard heating, h.w. floors throughout, painted walls. $8500.00.

ROGER J. JOHNSON, BROKER

LA. 3-7267 EVES. & SUN. LA. 3-5564

Or

BERTHA B. PROCTOR LO. 6-5321
WM. T. DORSEY LA. 3-1697
EDWARD B. NOTTINGHAM MA. 3-0633

USE AFRO CLASSIFIED ADS MU. 5-6015

$195 DOWN & UP

THE FINEST SELECTION OF HOMES IN WEST AND NORTHWEST BALTIMORE

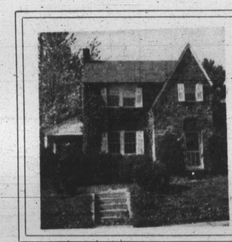

PICTURED:
3602 DENNLYN RD.—Modern brick and stone cottage, 6 rms. and 2 tile baths, club cellar, double garage, oil heat, large lot with beautiful shrubbery.

WEST BALTIMORE

18 N. ABINGTON AVE.—Porch frt., 5 rms. and bath, oil heat. Storm doors and windows.

3 S. BERNICE AVE.—English type, 6 rooms and tile bath, tile kitchen, club cellar.

21 S. BERNICE AVE.—English type, 6 rooms and tile bath, oil heat, garage. Storm doors and windows.

304 N. CULVER ST.—Modern English type, 2 complete apts., 3 rooms and tile bath each, oil heat. Storm doors and windows.

218 EDGEWOOD ST.—Modern porch front, 6 rooms and ceramic tile bath. Knotty pine club cellar, hardwood floors, unit kitchen, oil heat.

7 S. ELLAMONT ST.—English type, 6 rooms and bath, modern kitchen, garage, oil heat.

3303 ELBERT ST. — English type, 6 rooms and tile bath, oil heat, club cellar, storm doors and windows, tile kitchen, garage.

20 N. KOSSUTH ST.—6 rms. and bath, oil heat.

33 S. KOSSUTH ST.—Modern end of group. Brick porch front, 6 rooms and ceramic tile bath. Club cellar, oil heat.

108 S. KOSSUTH ST.—Modern, porch ft. 6 rooms and tile bath, oil heat. Storm doors and windows.

12 S. MT. OLIVET LANE—Modern English type, 6 rooms and tile bath, garage, oil heat.

133 S. MORLEY AVE.—Porch frt. 6 rooms & bath, oil heat.

1921 N. PAYSON ST.—Porch front, 6 rooms and bath, oil heat.

NORTHWEST

2205 ALLENDALE RD.—White clapboard cottage, containing 3 complete apts. Large lot, beautiful grounds.

3420 AUCHENTOROLY TERRACE — 3 sty. porch frt., 9 rooms and bath, powder room on 1st flr., oil heat.

3815 BELLE AVE.—Detached cottage, 4 complete apts., separate entrances and meters, oil heat. 5 garages.

3705 BOARMAN AVE.—Bungalow, 3 bedrooms, modern bath and kitchen.

2004 BOLTON ST.—3 complete apts. 3 rooms and bath each, oil heat.

2008 BROOKFIELD AVE. — 3 complete apts. containing 3 rooms and bath, each apt., oil heat.

2523 BROOKFIELD AVE.—Porch front, 9 rooms and 3 baths, oil heat.

3813 CALLAWAY AVE. — Modern brick detached cottage, 6 rooms and tile bath, oil heat, hwd. floors, unit kitchen, club cellar, beautiful grounds.

3709 CHESHOLM RD.—Duplex. 1st floor, 3 rooms, kitchen and bath, 2nd floor, 6 rooms and bath.

3602 DENNLYN RD.—Modern brick and stone cottage, 6 rms. and 2 tile baths, club cellar, double garage, oil heat, large lot with beautiful shrubbery.

2403 ELSINOR AVE.—White asbestos shingle cottage, 8 rooms, 2 baths, oil heat, complete apts. on 3rd fl. Large lot.

4005 FAIRFAX RD. — Stone porch frt., 6 rooms & bath, hwd. fls. oil heat, garage.

3010 GRANTLEY ST.— Modern brick containing 2 complete apts., 3 rooms & bath each. Club cellar. 8 years old.

2440 LAKEVIEW AVE.—Brick duplex, containing 5 rooms and bath in each apartment. Separate entrances, oil heat.

2304 MT. ROYAL TERRACE — Modern porch ft. 6 rooms and tile bath, hwd fls. oil heat.

2304 MONTICELLO RD. — Detached cottage, 2 complete apartments. 1st floor, 5 rooms and bath; 2nd floor, 3 rooms and bath. Separate entrances and meters. 2 car garage, oil heat.

3724 NORTONIA RD.—Detached cottage, 6 rooms and bath, oil heat. Semi-club cellar. Large lot.

2150 MT. ROYAL TERRACE—Modern porch front, 6 rooms and tile bath, unit kitchen, club cellar, oil heat.

3701 SEQUOIA AVE.—White asbestos shingle duplex cottage—1st flr. apt. 4 rooms and bath.—2nd apt. 3 rooms and bath, oil heat. Large lot.

3414 SPRINGDALE AVE.—Modern bungalow, 6 rooms and tile bath, unit kitchen, oil heat, large lot.

3423 WABASH AVE.—Corner brick, 7 rooms and bath, oil heat.

4105 WESTCHESTER RD.—White Asbestos shingle cottage, 6 rooms and tile bath, large living room with fireplace, unit kitchen with dishwasher and disposal. Oil heat. Very large lot.

3217 WINDSOR AVE.—Triplex cottage containing 3 complete apts. Oil heat.

USE YOUR PRESENT HOME AS DOWN PAYMENT

HERBERT KAUFMAN CO.

WHEN YOU FINISH READING YOUR AFRO PASS IT ALONG TO A FRIEND

Real Estate For Sale 44 Real Estate For Sale 44

DEALERS! INVESTORS! HOME BUYERS!

HERE IS YOUR BARGAIN
2200 BLK. BROOKFIELD AVE.
3 complete apts., furniture, carpeting etc. $5,500 will take it. Move in, live rent free.
FOR INVESTMENT BARGAINS
CALL AND ASK TO BE PLACED ON OUR MAILING LIST

ALTHEA PELTZ REALTY—MU. 5-0020

Vacant West Baltimore

WILL FINANCE

3329 WINTERBOURNE RD. — 1 block below Hilton St. Porch front, corner, 7 rooms (4 bedrooms), modern kitchen. Carpeting. Property has been newly renovated throughout and is in excellent condition.

2410 W. LANVALE ST. — Porch front, 7 rooms (4 bedrooms). Semi-club cellar. This home has been completely renovated and is in excellent condition.

2152 MT. ROYAL TERRACE — Porch front. Overlooking Druid Hill Park. 7 rooms, hardwood floors, modern kitchen, patio and club cellar. This is an outstanding property.

337 N. DENNISON ST. — Porch front, 5 rooms and tile bath. Hardwood floors. $295 Down.

EAST BALTIMORE

2719 BERYL AVE. — 2-story, porch front, 7 rooms, hardwood floors, 2 baths, oil heat. $595 Down.

1516 EDISON HIGHWAY — Porch front, 2 complete apts., 4 rooms and bath, 1st floor, plus club cellar. 3 rooms and bath, 2nd floor. Hardwood floors throughout. $595 Down.

TRADE IN YOUR PRESENT HOME AS DOWN PAYMENT ON ANY OF THE ABOVE PROPERTIES,

Northern Brokerage Co,

2009 EDMONDSON AVE.

GI. 5-7480 Eves. HUnter 6-2284

USE AFRO CLASSIFIED ADS MU. 5-6015

2707 LIBERTY HEIGHTS AVE.
G.I. $295 DOWN
DON'T MISS THESE:
• Beautiful Lawn
• 8 Bright Rooms
• 2 Tile Baths
• Hot Water Oil Heat
• Hardwood Floors
• Unit Kitchen
• And Many Other Features that will make you fall in love with it a first sight.

LE. 9-7933

3315 ELBERT ST.
$490 DOWN
CHECK THESE:
• Beautiful Lawns
• 6 Airy Rooms
• Modern Unit Kitchen
• Oil Heat
• Hardwood Floors
• Storm Windows
• Exquisite Club Cellar
• Completely Insulated
Plus Many Other Features

Call MR. ANTHONY Eves. VA. 3-0045

LEADER REALTY CO.

BARNHILL REALTY COMPANY

MA. 3-3124

MR. ROBERT C. PETTIGREW—ID. 3-5284
MRS. LaRHETTA R. MAITH—LA. 3-5374
MRS. MARGARET L. RAY—WI. 7-1143

CALL DAY OR NIGHT

OPEN FOR INSPECTION
SUNDAY 3 to 5 P. M.

ASHBURTON

3503 ROSEDALE ROAD — VACANT — Detached white stucco cottage. 1st floor, large living room, dining room, unit kitchen, den and powder room. 2nd floor, 3 large bedrooms and tile bath. Oil heat, hot water, hardwood floors, porch front, brick fireplace, cornices, drapes and Venetian blinds. Lot 50 x 100. 2-car garage.

CATONSVILLE BUNGALOW

30 LINCOLN AVE. Living room, dining room, modern unit kitchen, 2 bedrooms. A beautiful tile bath, hot water oil heat, hardwood floors. Plenty of shrubbery. Close to school and shopping center. Picket fence. Large lot 40 x 120. Priced for quick sale.

3930 DUVALL AVE.—Corner, white shingle cottage. 1st floor large living room, dining room, unit kitchen. 2nd flr., 3 bedrooms, tile bath with shower. Oil heat. Storm windows and doors, 2-car garage, wall-to-wall carpeting. Washing machine, drapes. Can be bought in fee.

3613 WABASH AVE.—End of group. 7 rooms, modern bath, unit kitchen. Front and back porches. A beautiful club cellar. Owner will finance.

100 BLK. EDGEWOOD RD. — 6 rooms, modern tile bath with shower. Unit kitchen, hardwood floors. Individual porch front. All painted walls. G.I. $250 Down.

1421 KENHILL AVE.—Duplex. 3 rooms and bath each apt. G.I. only $250 Down.

Real Estate For Sale 44 Real Estate For Sale 44

600 RICHWOOD AVE. 8 rooms, 2½ baths. End of group with 2 car garage. Best buy in area. 1st floor kitchen, breakfast nook, living room, dining room, bedroom, bath, sun-parlor. 2nd floor—4 rooms and bath or 2 apartments.—Mr. Gallo — VA. 5-0725.

WEAVER BROS.
VA. 3-7474

VETS $95 DOWN & UP
VACANT
MOVE TODAY
BIDDLE ST. — 3108 E. Porch front, oil heat. Excellent location and condition.
GARRETT AVE. — 2525 Porch front, 8 rooms, oil heat. A beauty.
Mr. Lane
Eves. Milton 4-3873.

STARKE REALTY CO.
VE. 7-7082

WINDSOR HILLS BRICK BUNGALOW

3 bedrooms, 6 years old. Air conditioning, wall to wall carpeting, traverse drapes. Full mirrored wall in living room with unusual panelled bookcases on log burning fireplace wall. Large completely private deck porch with sliding off master bedroom. Beautifully landscaped grounds which afford complete privacy. Full cellar with bath and lavatory. H.W. baseboard radiation.

Call LI. 2-6042
between 12 noon and 8 P.M.

No High Pressure Here . . .
Choose the Homes YOU Want To See!

Real Estate For Sale 44 Real Estate For Sale 44

VETS ATTENTION
$225 DOWN

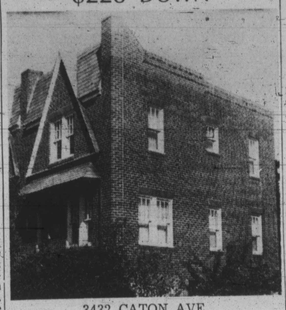

3432 CATON AVE.
$18 A WEEK

buys this lovely 2 apartment home, which has hardwood floors, 2 full tile baths — built-in garage, oil heat, modern kitchen and many extras.

Many Others to Choose From

U.S. REALTY CO.

1214 W. NORTH AVE.

LA. 3-8810 DAILY RO. 4-7026 EVE. & SUN.

Deal With An Old Reliable Firm
Homes Of Beauty And Refinement

Famous For Fair Dealings Since 1916

FOREST PARK SPECIALS

4119 WOODHAVEN AVE.
NEAR CARRISON BLVD.
Lovely 4-bedroom English brick Colonial home. Oil heat.

3907 FOREST PARK AVE.—Duplex Cottage 2 HOMES IN ONE. 5 rooms and bath, 6 rooms and bath. Separate entrances. Lot 50x163.

WINDSOR HILLS SPECIAL

3815 BATEMAN AVE.
Modern 4-bedroom cottage with picket fence, garbage disposal, electric dishwasher, Beautycraft kitchen.

2142 MT. HOLLY ST.
Lovely 7 room, corner, brick porch front, daylight home, oil heat, 2-car garage.

2220 LYNDHURST AVE.
Lovely duplex home, 8 rooms, 2 baths, oil heat.

ASHBURTON SPECIALS

3404 GRANTLEY ROAD
Lovely semi-bungalow, 1st floor—5 rooms and bath, 2nd floor — 2 rooms.

3501 LIBERTY HEIGHTS AVE.
Modern corner brick and stone building. 2 apartments, 2 stores. Two garages.

WALBROOK SPECIALS

3028 W. NORTH AVE.
Zoned Commercial — 8 rooms, bath and powder room.

3043 W. NORTH AVE.
Zoned Commercial — 8 rooms and bath.

2308 ROSLYN AVE.
Colonial cottage near Gwynns Falls Pkwy. 10 rooms, 2 kitchens, bath and powder room Ideal for 2 families.

MONEYMAKERS

2519 GARRISON BLVD.
Corner Alto Rd. 5 modern apartments.

2224 GARRISON BLVD.
3 complete apartments.

2124 CHELSEA TER.
3 apartments.

3723 NORTONIA RD.
Fairmont Park near Windsor Hills. Modern 4-apt., cottage, brick construction.

1814 PARK AVE.
3 apartments.

WESTSIDE DELUXE HOMES

3454 CATON AVENUE
Modern home, 6 rms. & bath, unit kitchen, garage, oil heat.

322 N. GRANTLEY STREET
Lovely modern home. Auto. gas heat, unit kitchen. Only 6 years old.

274 N. HILTON STREET
Overlooking beautiful Gwynns Falls Park. Modern duplex.

3 N. KOSSUTH STREET
Lovely modern, 6 rooms and bath, porch front home. Beautiful club room. Hot water oil heat. Storm doors and windows. Steel rear porch, rear yard fenced and cemented for 2-car parking. Lot 15x94.

133 N. MONASTERY AVENUE
Duplex home. 3 rooms and bath on each floor. Club room. Garage.

NEAR DRUID HILL PARK
1913 PARK AVENUE
9 rooms, 2 baths.

SEVERAL DESIRABLE VACANT LOTS IN THE WALBROOK AND WINDSOR HILLS SECTION

RAITH, RAITH & RAITH, Inc.

3023 W. NORTH AVE. WI. 5-7300

WE BUY OR EXCHANGE

Real Estate For Sale 44

DO YOU WANT TO BUY A HOUSE IN CHERRY HILL?
APPLY
LOWENTHAL'S
1139 W. BALTIMORE ST.

BOBBITT REALTY COMPANY
WI. 5-5200
Call us to buy, sell or rent your property.
BY APPOINTMENT ONLY
311 GRANTLEY ST.
New listing, 5 rooms with tile bath. Excellent condition. New wrought iron back porch.
WI. 5-0257.

14 N. ABINGTON AVE.
Near Hilton and Baltimore Streets. 5 rooms, Brick Group, A-1 condition with Club room. Reasonably priced. Will help finance. WI. 5-3070.

EAST BALTIMORE
$7,500—2502 E. Oliver St., 6 rms., 2 baths, extra kitchen. Arranged as 2 apts. G.R. $60. WI. 5-0257.

GOOD HOMES
LOW DOWN PAYMENT
BOBBITT REALTY CO.
WI. 5-5200

BARGAINS FOR HOME BUYERS
Feature Of The Week

Beautiful DENNLYN ST.
Lovely brick cottage. Club cellar. 2 baths. Auto. gas heat on first floor. Beautiful suburban neighborhood. Down payment reduced. Vacant. Move in Today.

Special Of The Week
Beautiful MONASTERY AVE.
2 story, 6 rms., tile bath, hwd. floors, club basement. Only $290 Down. Vacant.

NORTHWEST SPECIAL
Lovely Stone Porch Front House on BRYANT AVE.
1st floor consists of reception hall, living rm., dining rm., kitchen, and pantry.
2nd floor consists of 4 bedrms., and tile bath. This house has hardwood floors; painted walls, brick fireplace in living room, automatic gas kitchen unit, aluminum awnings, storm windows throughout front and rear, large spacious basement with tubs and extra flush. Make an appointment to see it today.

Lovely 3-APARTMENT HOUSE in FOREST PARK AREA
Consisting of 13 rooms and 3 baths. Double garage. Very attractive grounds. Only $895 down buys it today.

Porch front house on 2521 REISTERSTOWN RD.
7 rooms, 2 baths, hot water oil heat, automatic water heater, laundry tubs, spacious yard and front terrace. This house is close to schools, shopping center and transportation.

2-Story Brick Home on 2433 MOSHER ST.
Stone porch front, 1st floor consisting of 3 rms., reception hall, 3rd floor consisting of 3 rms., and bath. Basement has 2 rooms, bath and club room. This house has hardwood floors, oil heat and many other features.

LOVELY CHELSEA TERR.
7 rooms, bath, unit kitchen, spacious grounds. Priced at only $7,500. G.R. $60.

MILTON AVE.
3 Story, 3 Apartment Special. Modern bath, new modern heating plant. Priced at only $7,350.00. G.R. $60. Small down payment. Small weekly terms. Vacant. See it today.

call
The Bernice Moore
REAL ESTATE CO.
WI. 5-6296 WI. 7-4098
LO. 6-9781 MU. 5-0518
LO. 6-4002

MODERN Porch Front HOMES From $190 Down

PAY LIKE RENT
See These Wonderful Homes
CALL ME NOW!

2016 CLIFTWOOD AVE.
At Clifton Pk.
$190 Down

1234 N. ELLWOOD AVE.
E. Balto. $290 Down

2635 E. BIDDLE ST.
E. Balto. $190 Down

146 N. MONASTERY AVE.
2 apts. $490 Down

3515 W. MULBERRY ST.
W. Balto. $190 Down

3611 W. SARATOGA ST.
W. Balto. $190 Down

ALTHEA PELTZ REALTY
11 W. BIDDLE ST.

Real Estate For Sale 44

LOW DOWN PAYMENT
276 N. HILTON ST.
Corner group, 2 private apts. Rental 2nd floor $70. Basement easily converted to commercial use. Owner wants quick sale.
Call Mr. Dale, agent
CL. 4-3700
Eves. WI. 7-3393

ROBERT H. IRWIN
5226 BALTO. NAT. PIKE
RI. 7-8200

NORTHWEST BALTIMORE
NEAR CITY COLLEGE
$500 DOWN FHA
2551 ROBB ST.
Beautiful stone, porch front home with 3 good size rooms, automatic heat. A kitchen that is a dream, metal back porch. All this plus storm windows and doors, with payments less than $65 per month.

WEST BALTIMORE
Office: RI. 7-8200

Vital Statistics

(Continued from Page 25)

Emerson Brown Jr., attorney, Lloyd Thomas vs. Margie Thomas, Milton B. Allen, attorney, Charnette Hayes vs. Ruth Hayes, Milton B. Allen, attorney. Samuel Jones Jr. vs. Jane Thompson, Milton B. Allen, attorney. Barbara Freedman vs. Marvin Freedman.

JOBS
STATE

Apply Commissioner of Personnel's office, 31 Light St.

Public Health Nurse, $3,672 to $4,362 per year.

Receptionist, $2,898 to $3,238.

Accident Report Analyst, $4,338 to $5,430.

Chauffeur I, $2,930 to $3,640.

Traffic Police, $3,050 to $3,550.

Qualifications: 21 to 31, high school graduate or three years of high school and one year of armed forces service, driver's license, free from physical defects.

CITY

Apply City Service Commission, Room 107, City Hall.

Assistant Superintendent of Public Baths, $3,492 per annum to $4,296. Deadline for applications.

Immediate openings for Graduate Nurse (BCH), $3,267 to $3,867, plus partial maintenance; practical nurse, $2,761 to $3,367.

Public Health Nurse, $3,636 to $3,600.

Welfare Special Investigator, $4,196.

Clerk Stenographer, $2,358 to $3,036.

City Policemen, $4,000 first year, $4,250 second year; $4,500 thereafter. Qualifications: Age: 21 to 30, high school education. Test to be given in spelling and penmanship — training period 12 weeks at full pay.

FEDERAL

Apply for the following jobs on third floor, Post Office Building

Student Trainee in Architecture, chemistry, engineering, mathematics, $2,960 to $3,415 per year.

Policeman for employment with Metropolitan Police Dept., Washington, $4,345 a year to $4,905. Age 21 to 31.

Medical Biology Technician (GS - 1), male, 65.

Engineer, $4,480 to $11,610.

Soil Conservation Aide, for employment with Agriculture Department, $2,930 to $3,415.

Medical Aide (GS-5), $2,680 to $3,070

Medical Aide (GS-4), $2,480 to $2,870.

The following positions are open at the National Institute of Health at Bethesda.

Cooks and bakers, helper in medical aide; physicians aide; guards, working as laborers, animal caretakers and animal keepers, glassblowers.

Engineering Draftsman and Engineering Designer, $2,960 to $4,480 a year.

Research Psychologist, $5,440 to $11,610.

Student Trainee for accounting and biological and plant agency, $3,175 to $3,415.

Teacher-Principal (High School) $3,870 to $4,870 plus 25 percent differential for employment in Alaska.

FIRE RECORD

301 N. Smallwood St., 1-story brick "Novell Snack Shop," owned by Mrs. Edith Johnson, occupied by Robert Garner. Damage slight, cause, unknown.

146 W. Preston St., 3-story brick dwelling, owned by Mrs. Rose Elzer, occupied by James Gilmore. Damage slight, cause, excessive oil.

7 W. Preston St., 4-story brick apartment house and laundry, owned by Bernard Brown, occupied by Donald Gill and others. Damage considerable, cause, unknown.

1719 Orleans St., 3-story brick dwelling, owned by Filmore Greenfield, occupied by Otis Lomax. Damage slight, cause, defective heater.

631 Hollis St., 3-story brick multiple dwelling, owned by Mrs. Josephine Person, occupied by Milton Jones and others. Damage slight, cause, unknown.

711 W. Saratoga St., 3-story brick multiple dwelling, owned by Isaac Needle, occupied by Clifton Anderson and others. Damage considerable, cause, unknown.

700 W. Saratoga St., 3-story brick multiple dwelling, owned by Louis Kaverse, occupied by Willie Alford and others. Damage slight, cause, adjoining property.

20 W. Lee St., 2½-story brick dwelling, owned by Max Weinstein, occupied by Mrs. Irene Reach. Damage slight, cause, soot in chimney.

1711 N. Carey St., 3-story brick dwelling, owned by Phillip Needle, occupied by Mrs. Beatrice Carter. Damage, considerable, cause unknown.

1903 N. Pulaski St., 2-story brick dwelling, owned by Julius Naditch, occupied by Mrs. Grace Bradley. No fire, hot water heater left unattended.

718 N. Broadway, 3-story brick and basement apartments, owned by Thomas Coe and others. Damage slight, cause, unknown.

420 Aisquith St., 3-story brick apartments, owned by Harry Dorsey and others. Damage slight, cause, unknown.

1728 Edmondson Ave., 2-story brick dwelling, owned by George S. Mayo, occupied by Mrs. Clarina Jackson and others. Damage slight, cause, defective oil burner.

814 E. Eager St., 2-story brick dwelling, owned by Charles Solomone, occupied by Jameson Abner. Damage considerable, cause, unknown.

1809 E. Federal St., 2-story brick dwelling, owned and occupied by Mrs. Susie Carter. Damage slight, cause, unknown.

LUTHERAN HOSPITAL

The following persons were treated in the accident room at Lutheran Hospital:

Richard Randall, 17, 317 Sutel Rd., injured foot; Nathan Plowden, 25, 2216 Bradenia Ave., burned hand. Alex Canty, 21, 712 N. Payson St., neck injury; Carolyn Barker, 7, 3020 W. Lanvale St., arm and leg injury; Spurgen Davis, 47, Owens Mills, Md., injured in auto accident. Lamond Jones, 13 months, 2332 Mosdawne Ave., head injury; Edward King, 2, 2231 Oakland St., injured right shoulder; Mrs. Lillie Dowell, 45, 2825 Winchester St., hand injury.

CRIMINAL COURT

Robbery — Mann Dickerson and Joseph Brown, postponed; Louis J. Smallwood and George W. Jackson, guilty 3rd count, 2 years in the Maryland State Reformatory from November 8, sentence to each defendant.

Burglary — Ronald Colbert, William J. Moore and Nathaniel Taylor, guilty, sub curia, as to each defendant; William Venable, guilty on 1st count, sub curia; Joseph B. Stone and Jesse A. Shipley, postponed.

Larceny — Mervin N. Sommerville, guilty, 2 curiae; Henry C. Herod (3 cases) and Ralph Williams (2 cases), pleaded guilty 3rd count, 18 months in the Maryland State Reformatory from October 16, to each case to run consecutively, as to each defendant; Frank