WHEN YOU FINISH READING YOUR AFRO PASS IT ALONG TO A FRIEND

Tip on fatal fire wins top AFRO award

A next door neighbor who telephoned the AFRO minutes after city firemen late Monday began an unsuccessful attempt to save the lives of three small children was selected as the top news tip winner this week and will receive a check for $5.

The second place winner was a tipster who reported a fire Friday which, although not as grim as Monday's, routed 30 persons from an apartment house. The caller was awarded a check for $2.

Since the weather this week has been a big item in the news, it was only natural that a tipster with a weather story would come in for consideration. Receiving a check for $2 was the tipster reporting that 150 students had been snowbound at school well over four hours.

Also receiving a check for $2 was a tipster who informed this office of three key witnesses called by the defense to testify at a murder trial in the county.

Tipsters awarded checks for one dollar each this week included those giving information on the death of the third child in the McCulloh Homes fire, the auto-bus collision at Druid Hill Ave. and Gold St. last Friday, and the approaching birthday of one of the oldest living readers of this newspaper.

* * *

CHECKS ARE sent out every week for news tips and it is simple to earn cash this way.

Here is all you do:

Call LE. 5-0015, 6016, and 1813. If no answer, call LA. 3-9024.

A sum of $50 is set aside each week for NEWS TIPS and NEWS PHOTOS and there are winners every week.

She aids the man who aids the President

By MARY STRATFORD

A new face in Washington is the vivacious one of Mrs. Catherine Morrow, whose husband is E. Frederic Morrow, executive assistant to President Eisenhower and one of the President's speech writers.

The newlywed Morrows are in the process of moving into a six-room home at 3928 17th St., NE.

A Chicagoan, Mrs. Morrow is getting her first extended taste of life in the nation's capital. But the city's hold on its new resident is still in an early precarious stage.

* * *

MRS. MORROW might be described as a bride presently torn between four cities.

In the past several weeks, organizing her Washington home has demanded shopping trips to New York City from which she relays by visiting her sister-in-law at nearby Teaneck, N.J.

Then there were articles which had to be brought or shipped from Chicago, where Mrs. Morrow, who was medical consultant to the Chicago Welfare Administration, maintained a nine-room apartment.

The Washington home was selected by Mr. Morrow, who formerly maintained a bachelor apartment at the Rhode Island Plaza.

After her husband, man fashion, chose an intimate, family-type dwelling with an eye for comfort, Mrs. Morrow, upon viewing the house, breathed a sigh of relief, woman fashion, when she discovered larger groups could be entertained in a spacious recreation room in the basement.

* * *

THE BRIDE, who has a flair for interior decorating, has found her patience taxed by unreliable workmen. Added to that has been her own unfamiliarity with the city which is one of the reasons she shops in the more familiar stores of New York City.

Among her belongings brought from Chicago is an Oriental painting of a Chinese woman dating back to before Christ, which Mrs. Morrow has hung over the mantel in the living room.

This antique was purchased from the Far Eastern buyer of a Chicago store at a reasonable price because the scroll was "so old it was falling to pieces."

Mrs. Morrow bought the painting at her own risk, had it framed and subsequently dubbed it "Mama Ching." No title or inscription appears on the portrait.

* * *

ANOTHER PAINTING which is a source of pride to Mrs. Morrow is a floral water color done by a life long friend of Mr. Morrow's, Alfred Moeller, of Tenafly, N.J., who paints as a hobby and inscribes his work under the name of Hugal.

Aside from her homemaking problems ("Windows that were down wouldn't go up, and those that were up wouldn't come down"), Mrs. Morrow is adjusting to being a housewife, after years spent in a career.

Modest about her own accomplishments, the bride is chief booster of her husband's abilities. ("He is doing a good job, a wonderful job, more than a lot of people realize, and is a credit, not only to himself, but to our people.")

* * *

THE COUPLE, who met in April, 1956, were introduced by mutual friends.

Their marriage took place Sept. 18, 1957 in Chicago at the home of the bride's sister, Mrs. George Spaulding. The ceremony was attended by relatives and a few close friends.

Mrs. Morrow, the former Mrs. Catherine Gordon Boswell, was active in Chicago, where her affiliations included Delta Sigma Theta Sorority, the Girl Friends, and the Ugly Duckling Club.

She is a charter member of the National Association of Social Workers, recently served on the board of directors of the Metropolitan YWCA of Chicago, was on the reviewing committee for the Chicago Community Fund; is a former member of the Women's Board, Provident Hospital, Chicago, and formerly held the post of executive secretary of the Illinois Division of the American Cancer Society, before becoming medical consultant to the Chicago Welfare Administration.

WITH HER background of community participation, it is hardly likely that Mrs. Morrow will be inactive in her new surroundings.

But in which direction she will channel her energies is a question she herself has not decided.

She is already toying with a full time work schedule for herself.

A graduate of the Illinois Institute of Technology and the University of Chicago with degrees in social science and social service administration, Mrs. Morrow may pursue further studies at a local institution.

Or, who knows, perhaps, she will re-enter her interrupted career on the local scene. These are decisions which have no immediacy in her present state of "getting settled," but will have to be resolved as they arise in the future.

* * *

PERSONALITY WISE, Mrs. Morrow, is a chestnut - haired bundle of energy who meets no strangers, for she has an engaging manner which makes strangers "feel they are her friends.

Her conversational exchanges are a happy combination of seriousness and frivolity.

A student of voice and piano, Mrs. Morrow prefers sentimental songs and describes them as the kind "you like to listen to on a rainy night."

She is a Hi Fi buff and television buff thinks it is a conversation-spoiler.

Wearing a neat size 12 in dresses, Mrs. Morrow selects "simple" clothes and prefers subdued shades such as beige and black.

Mrs. Morrow is the daughter of the late Mr. and Mrs. James Gordon of Chicago. Her father was one of the founders of Provident Hospital.

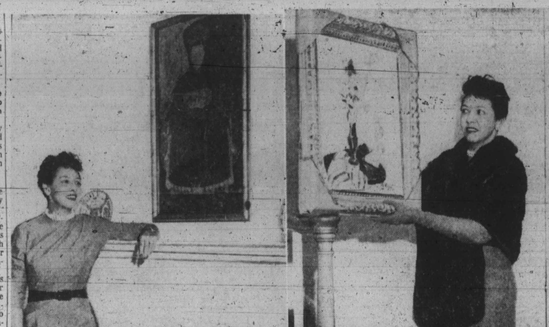

PLACE OF HONOR— "Mama Ching," an Oriental painting of a Chinese woman dating back to before Christ, hangs over the mantel at the home of Mrs. Frederick Morrow, wife of the executive assistant to President Eisenhower. Mrs. Morrow, married less than two months, is setting up housekeeping

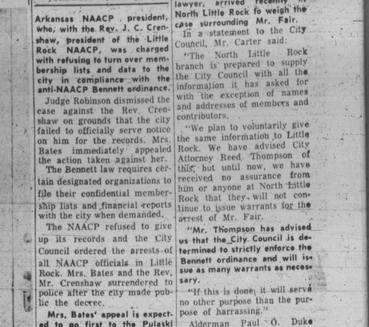

WEDDING GIFT— Mrs. Morrow, bride of E. Frederick Morrow, executive assistant to President Eisenhower, is shown with a floral water color painted by a lifelong friend of Mr. Morrow's which was given to the couple for a wedding present.

—Mrs. Bates appeals

(Continued from Page 1)

Arkansas NAACP president, who, with the Rev. J. C. Crenshaw, president of the Little Rock NAACP, was charged with refusing to turn over membership lists and data to the city in compliance with the anti-NAACP Bennett ordinance.

Judge Robinson dismissed the case against the Rev. Crenshaw on grounds that the city failed to officially serve notice on him for the records. Mrs. Bates immediately appealed the action taken against her.

The Bennett law requires certain designated organizations to file their confidential membership lists and financial reports with the city when demanded.

The NAACP refused to give up its records and the City Council ordered the arrests of all NAACP officials in Little Rock. Mrs. Bates and the Rev. Mr. Crenshaw surrendered to police after the city made public the decree.

Mrs. Bates' appeal is expected to go first to the Pulaski Chancery Court and then to the Arkansas Supreme Court, if necessary. The association has already declared it would take the action up to the Supreme Court before surrendering its records to any state.

Despite protests of the NAACP, the city had the suit transferred from Federal to district Court to Judge Robinson's Municipal Court. Attorney J. R. Booker, a civil rights attorney, represented both Mrs. Bates and the Rev. Crenshaw at the trials.

In another court action, Chancery Court Judge Murray O. Reed refused to order confidential NAACP records impounded for safekeeping in a suit alleging that the civil rights group owed some $437.50 in franchise taxes and penalties for business conducted in Arkansas over the past seven years.

Judge Reed ordered the NACCP to pay the money, which was placed on deposit with the court, pending appellate action of the decision in a higher court.

Meanwhile in North Little Rock, W. A. Fair, vice president of that branch of the NAACP, went on trial for refusing to act according to the Bennett ordinance and surrender NAACP membership and financial lists.

Mr. Fair was the first person arrested under the law in North Little Rock since the City Council passed the act on Oct. 14. He was fined following his arrest on $100 bond.

Since his arrest, Mrs. Birdie Williams, president of the North Little Rock NAACP, and Mrs. Louella Wilson, secretary of the equality group chapter and Mrs. Maretta W. Powell, firm-secretary of the organization, have been serbed notices in connection with the suing of NAACP records.

The North Little Rock City Council declared it was asking White Citizens Councils and other pro-segregationist groups for records concerning their activity, but to date, according to a reliable source, no notices have been sent them.

The notices served on officials of the North Little Rock NAACP were dispatched Tuesday.

Robert L. Carter, NAACP New York attorney, and Frank Reeves, NAACP Washington lawyer, arrived recently in North Little Rock to weigh the case surrounding Mr. Fair.

In a statement to the City Council, Mr. Carter said:

"The North Little Rock branch is prepared to supply the City Council with all the information it has asked for with the exception of names and addresses of members and contributors.

"We plan to voluntarily give the same information to Little Rock. We have advised City Attorney Reed Thompson of this, but until now, we have received no assurance from him or anyone at North Little Rock that they will not continue to issue warrants for the arrest of Mr. Fair.

"Mr. Thompson has advised us that the City Council is determined to strictly enforce the Bennett ordinance and will issue as many warrants as necessary.

"If this is done, it will serve no other purpose than the purpose of harrassing."

Alderman Paul O. Duke swore out the warrant for Mr. Fair's arrest and warned he would have Mrs. Williams jailed also. He said he didn't ask a warrant for her because he learned she was sick and bed ridden and had not received an official notice to provide the city with NAACP records.

The North Little Rock equality group did not comply with notices by the City Council to reveal its records. Instead, it requested both Federal District Court seeking to enjoin the city from enforcing the Bennett law.

In addition to invoking the ordinance against the NAACP, the North Little Rock City Council served on the Urban League of Greater Little Rock and the American Civil Liberties Union (ACLU.).

The ACLU filed a partial reply Friday and Patrick M. Malin of New York, executive director, came to North Little Rock to meet the challenge. He told the City Council that ACLU would not reveal its full membership and would welcome a court action to test the ordinance.

Duke stated that city officials would be undecided whether to charge ACLU with violating the ordinance.

Mr. Fair will be tried on charges of violating the Bennett Act before Municipal Court Judge Milton McLees.

W. A. Fair, vice president of the North Little Rock NAACP was convicted and fined $25 in Judge Milton McLees Municipal Court her early Thursday morning on charges of violating the Bennett ordinance by failing to reveal NAACP records to the city.

Robert L. Carter, Frank Reeves, NAACP defense attorneys, immediately declared they would appeal the decision to the state Circuit Court.

In convicting the NAACP official, Judge McLees overruled all questions pertaining to the constitutionality of the Bennett law brought up by NAACP attorneys.

At the same time, the jurist admitted that the Bennett law was vaguely drawn up and said that a state law prevented him from assessing Mr. Fair more than $25.

Judge Robinson, in handling Mrs. Bates, case, levied a $100 fine, despite the law that Judge McLees said prohibited such heavy taxation.

BULOVA

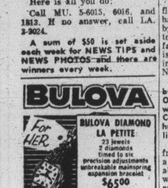

For HER

BULOVA DIAMOND LA PETITE
23 jewels
7 diamonds
lined to six
precision adjustments
watertight mainspring
expansion bracelet
$65.00

TOPS ON AMERICA'S GIFT LIST!

ACCOUNTS INVITED

Morstein's
QUALITY JEWELERS SINCE 1898
1035 LIGHT ST.
Mail and Phone Orders Pl. 2-4070
DAVID H. MORSTEIN, Manager
SEE DAVIS AND SNIDER
Open Every Evening Until Christmas
Price includes federal tax

LESS Shortening!
when you use
SELF-RISING Washington FLOUR

Hendlers
Christmas
Treat

Conforming to our custom, established in 1912, we will give our annual treat of Hendlers good old-fashioned ice cream on Christmas morn, to the children in all child-caring institutions, orphanages, and children's wards of the Baltimore hospitals.

Institutions desiring this treat for their kiddies should communicate with us in writing, on or before December 19, stating the number of children to be served.

You're always right in focus when you look your well-groomed best! Let us help you by keeping all your clothes as spotlessly clean and fresh as they were the day you bought 'em!

PROMPT PICK-UPS AND DELIVERIES

Star Cleaners

7036

7073

by Alice Brooks

Look pretty wherever you go in this smart, young maternity top. Novel neckline, 7 pockets sparked with gay embroidery.

Pattern 7036: Misses' Maternity Sizes 10-12; 14-16 included. Pattern, transfer 2 embroidery motifs 5 x 5 inches, directions.

Send Thirty-five cents (coins) for this pattern — add 5 cents for each pattern for 1st-class mailing. Send to AFRO-AMERICAN Newspapers, 11, N.Y. Print plainly NAME ADDRESS, ZONE, PATTERN NUMBER.

Send Twenty-five cents more for a copy of our Alice Brooks Needlecraft Catalogue. Two complete patterns are printed right in the book . . . plus a variety of designs that you will want to order: crochet, knitting, embroidery, huck weaving, quilts, toys, dolls.

LIKES SENTIMENTAL MUSIC— A former music and voice student, Mrs. Catherine Morrow likes torch songs and plays for her own entertainment. Other hobbies include Hi Fi and reading.

YOUR WATCH THOROUGHLY CLEANED $4.50
Regulated, Adjusted, Electrically Timed and Guaranteed
ALBERT'S JEWELERS
103 W. EUTAW ST.

FREE CHRISTMAS DOLL With Every Paid TV SERVICE CALL
OFFER EXPIRES DEC. 31

Our Service Charges Remains The Same During Any and All Specials.
EAGLE TV and AIR-CONDITIONING CO.

NORTH AVE. MARKET
Baltimore's Finest raw bars-
OYSTERS
CLAMS &
SHRIMP
Baltimore's Largest Seafood Department
Privately Owned— Est. 1928
NORTH AVE. MARKET
North & Maryland Aves.—FREE PARKING—Md. & 20th
Daily Till 6.—Closed Wed. at 1—STORES OPEN EVERY NIGHT

S&H GREEN STAMPS

SAVE Valuable S&H Green Stamps for beautiful Christmas Gifts
Rainy Day or Sunny-- Acme Saves
Acme SUPER MARKETS

ANNAPOLIS DOINGS

By ELOISE RICHARDSON

The past week was a festive one, what with all the gathering together of friends and their families for the great feasts, which had their beginning at what we call Thanksgiving time, when the Pilgrims first landed in this country.

"Thanksgiving Day — the day in America when people take time out to show their gratitude for all the blessings received during the year."

Pupils of the Wiley H. Bates High School exhibited a love for their fellowmen in the distribution of 52 baskets to indigent families during the Thanksgiving week.

The baskets, which were filled by each homeroom and the Junior Red Cross Club, were presented by Harold White, 10, he blessed by the Rev. Leroy Bowman, pastor of the First Baptist Church, at the annual Thanksgiving assembly of the school on Wednesday.

The Rev. Mr. Bowman, who was also the featured speaker in the program, discussed the subject "The True Meaning and Spirit of Thanksgiving."

Miss Jennie Smith, a senior, presided, assisted by Miss Sharon Smith. The scrip rite was read by Miss Doris Cash, and Miss Clarice Pettigrew sang "Bless This House."

Faculty advisors were Mrs. Electa Holland, chairman; Mrs. Marion Bullock and Miss Olivia Parker.

* * *

THE STANTON Elementary School observed the Thanksgiving season with a special program on Wednesday with Mr. Mary Baden and Misses Mary Manns and Yvonne Jacobs, committee members of the faculty in charge.

The program included choral reading on the first Thanksgiving by the fourth graders; appropriate Thanksgiving songs, under the direction of Miss Lois Haley, music teacher, and the Thanksgiving litany, led by Mrs. Baden. Remarks were made by Mrs. Rachel Brown, vice - principal.

The Junior Red Cross Club with Mrs. Cecilia Greene, teacher-sponsor, of the school filled two boxes and presented them to two indigent families. The group plans to carry out its annual project again this year at Christmas time. When gift boxes will be distributed among the Crownsville State Hospital patients. The group will also present clothing to the Rev. James Greene for the patients. Miss Joan Jemison is president.

Brownie Troops Nos. 62 and 57 of the school, also gave a family for Thanksgiving.

* * *

MISS ELSIE RICHARDSON, a student at Syracuse University, and Raymond L. Richardson, a student of Howard University, spent the Thanksgiving holidays with their parents, Dr. and Mrs. R. L. Richardson on Clay Street.

Miss Richardson had as her house guests for the holiday week end, Miss Barbara Stone, sociology graduate of Syracuse, Raymond Werts and Edward Cowset, both students of Syracuse; and Ray Lawson of Pittsburgh, a graduate of Duquesne University.

On Friday evening Mrs. Richardson entertained for the group, at which time Miss Angela Baden, the daughter of Mr. and Mrs. Garcia Baden, and a student of Morgan College, was a guest.

* * *

MR. AND MRS. Francis Noel had as their dinner guests on Thanksgiving Day, Mr. and Mrs. George Mitchell and children, Dorothy and Ron, Mr. and Mrs. George Phelps and daughter, Mrs. A. Burnette Brown, and Lee West.

The men in the party attended the Morgan game in Baltimore before dinner. Mr. Noel is principal of the Stanton Elementary School.

Mr. and Mrs. William E. Brown in Spa Road had as their guest on Thanksgiving, Mr. Brown's brother and his wife, Mr. and Mrs. James Brown of Baltimore; their son and his wife, Mr. and Mrs. Miss Beverly Ann Brown, and liam S. Brown, and daughter, Mrs. Mohamed, a student of Howard University all of Washington.

The Thomas Badens Jr., entertained at Thanksgiving dinner, their daughter, Miss Gloria Baden, John Williams, and Mrs. Baden's sisters, Mrs. Madeline Burton and Mrs. Giles Moseley and her husband, all of Wilmington, Del., another daughter and her husband, Mr. and Mrs. John Albert Greene of Baltimore, and Mrs. Bernice Coates.

Mr. and Mrs. Marvin Jamison of North Severn had as their holiday dinner guests on Thursday, Mrs. Jemison's sister and her husband, Mr. and Mrs. Emory Curseen and little daughter, Stephanie, of Washington, and another sister, Mrs. Mozelle Hodge of Winston - Salem, N.C.

Misses Rose Marie and Charline Walker, daughter of Mr. and Mrs. Charles Walker in Spa Road who are students at Morgan College, spent the holidays with their parents.

Miss Charline Walker had as her house guest Miss Constance Jackson of Miami, Fla., also a student at Morgan. Miss Rose Marie Walker was a Thanksgiving Day dinner guest of another Morgan student, Miss Louise Walker in Southeast Washington.

* * *

MR. AND MRS. Mack Galloway in Smithville Street spent Thanksgiving Day in Baltimore as dinner guests of Mr. and Mrs. John Henry Summers.

Mrs. Galloway, fondly called "Sallie" by many of her friends, is the second of three sisters who are assistants to be hired by the Anne Arundel County Health Department.

Mr. and Mrs. T. Norwood Brown had as their holiday guest Mrs. Brown's aunt, Mrs. Lillian Clement of Huntington Station, L.I., and Post No. 277.

Members of the women's auxiliary were also present, at which time Mrs. Elizabeth Wilkins, president, introduced the auxiliary officers. Following the program a collation was served to the entire group.

Officers installed were:

Edward B. Notis, commander; Eddie Mitchell, first vice commander; Phillip Thompson, second vice commander; Griffin Davis, adjutant; William Hall, Richardson, treasurer; Fred DeJesus, chaplain, and Thomas W. Harris, past commander.

Throughout the entire county the American Legion has on a drive for new members. An organization, which is especially set up to benefit veterans, it is a true friend to boys and girls, to the community and to the nation.

Cook-Pinkney Post No. 141 urges all veterans of Annapolis to become affiliated with the Legion while the drive is on to derive the many benefits it offers.

Dedicatory exercises will be held at the new elementary school at Jones on Sunday, with the program beginning at 2:30 p.m. Mrs. Rose Landon is principal.

* * *

WHEN THE Maryland Petition Committee, Anne Arundel County Chapter, held its regular meeting at the Woodland Beach Club House, a missionary from Liberia and Nigeria condemned integration as "unscriptural, immoral and destructive to both races."

The Rev. Mr. Paul Prentice and his wife, guests of the chapter, said "integration laws will force ultimatea mongrelization of the races, the great wrong man can commit."

Mrs. Prentice said that "God never intended the black people to be brought to this country as slaves." She pointed out that the Africans, themselves, sold their own people in slavery, partook of this sin, and are now paying for it.

Both Mr. and Mrs. Prentice stressed that integration is not a big problem, but is being forced upon Americans by subversive elements.

C. Maurice Weidemeher, an Annapolis lawyer, spoke on the necessity of electing members to the Maryland State Legislature in 1958, who will stand up for state's rights and segregation.

Joel Dan Lehman, who recently filed for the House of Delegates in the 1958 Democratic Primary, approved these ideas and the convictions of the Maryland Petition Committee.

He stated that existing laws are not working with regard to maintaining segregation, and its new ones. . . at least we have a true picture of the confusion of one would-be candidate for the 1958 legislature, and we can vote accordingly.

* * *

THE NEWLY-FORMED Anne Arundel County Association for Mental Health has chosen as its treasurer, the Rev. Joseph S. Grant, pastor of the Mt. Olive AME Church at Parole.

Rep. Richard E. Lankford (D.-Md. 5th) has announced recently that Morgan State College and the University of Maryland are among 104 educational institutions which will benefit during the summer of 1958 from teacher-training programs sponsored by the National Science Foundation.

He stated that the foundation will extend financial support to the two colleges for the establishment of summer institutes to train high school and college teachers of science and mathematics.

The legislator pointed out that the foundation grants will cover the cost of tuition and other fees as well as additional allowances for dependents, to a maximum of four, and for travel.

He added that inquiries and applications for participation should be addressed as follows:

For the Morgan State College institute, to Thomas P. Fraser, Science Education Department; to the University of Maryland Institute, to Joshua R. C. Brown, Zoology Department.

* * *

ABOUT PEOPLE

"Unsung heroes" may be paraphased "unsung Good Samaritans," when being reminded of a person in the Annapolis community...who for years, has given his time in a voluntary way to help those who are less fortunate than others.

The Rev. James Greene is indeed a Good Samaritan. For 14 years he has served as a volunteer minister for the patients of Crownsville State Hospital.

Conducting two services a month, the Rev. Mr. Greene has demonstrated a sincere interest in the patients in other ways also. Every year he sponsors a Christmas party for the patients, having raised funds for gifts through his many influential friends throughout Anne Arundel County.

Also, during December of every year he conducts a program at the State House in the interest of the moral and spiritual needs of the patients at the hospital.

First Aid Jelly For Painful BURNS
Quick, apply Moroline! It soothes, relieves, eases pain fast, protects skin, as it speeds healing. Always keep a jar of Moroline handy in the kitchen and bathroom.
Regular jar 15¢ Get 2½x times as much in LARGE JAR 25¢
MATURE'S BEST PETROLEUM JELLY MOROLINE

PIMPLY Itching Skin
Relieve Itchy Irritation Fast With Soothing Lanolated RESINOL OINTMENT and SOAP
Sample Free, Resinol A2, Balto. 1, Md.

OH, MY ACHING BACK
Now! You can get the fast relief you need from nagging backache, headaches and muscular aches and pains that often cause restless nights and tiresome, tired, "no-good" feelings. When these discomforts come on with overexertion or stress and strain—you want relief—want it fast! Another disturbance may be painful bladder irritation following wrong food and drink—often accompanied by a restless uncomfortable feeling. Doan's Pills work fast to relieve painful backache, help overcome bladder irritation ease torment of nagging backache and pains, 2 to 3 aches, and relieve bladder irritation. 3. by soothing effect on bladder irritation. Get Doan's Pills. Demand Doan's Pills. Use only as directed. 50¢ at all druggists.

Enjoy a good night's sleep and the same blessed relief Millions have found for over 65 years. New, large size saves money. Get Doan's Pills today!

BEAUTIFUL Bright, Light, Clear SKIN

A fresher, clearer, lighter skin means much more attractiveness! Dr. Fred Palmer's Skin Whitener is a fragrant, gentle, lightly medicated cream that lightens, brightens skin . . . makes ugly externally caused patches go away faster . . . makes wonderful bath skin softer, smoother, younger looking. It's a famous physician's formula. Ask for Dr. Fred Palmer's Skin Whitener. 50¢—60¢ at drug and cosmetic counters.

BALENOL CO. • Box 264 • Atlanta, Ga.

666 GIVES "SUPER" RELIEF FROM ALL THOSE MISERIES OF HARD-TO-STOP COLDS
666 FIGHTS ALL COLDS SYMPTOMS AT ONE TIME IN LESS TIME! IT'S THE PROVEN COLDS MEDICINE
666 DOES MORE TO STOP COLDS MISERIES BECAUSE IT HAS MORE! YOU CAN RELY ON 666 LIQUID OR TABLETS

Relieve RHEUMATIC PAIN
And Enjoy More Pleasant Periods Of Greater Comfort
If you're suffering the annoying pain of rheumatism, neuritis, muscle aches, arthritis, help yourself to greater comfort fast with the proved salicylate action of C-2223. Thousands keep it handy, use it regularly, time and time again whenever the pain makes them miserable. Many call C-2223 "the old reliable." Price of first bottle back if not satisfied. Today, for pain relief you'll always welcome, get C-2223.
"C-2223" PRESCRIPTION TYPE RELIEF FOR

LAS VEGAS PARTY — A cocktail party was held Sunday at the Las Vegas Night Club under the sponsorship of The Ladies of Art. Members of the group are shown above. Left to right, Mrs. Irene Maddox, Mrs. Lillie Young, Mrs. Catherine Henry, Miss Mae Daniels, Mrs. Marie Jackson and Mrs. Cleopatra Carter.

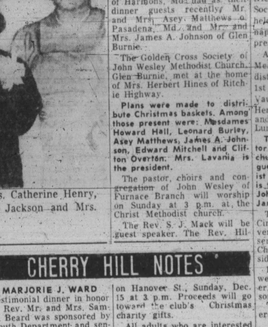

SPEAKER at the Fifth Middle Atlantic Regional of the Negro Historical Culturists' League Inc. on Sunday at St. Mark's Institutional Baptist Church in Baltimore was Mrs. Kaltie E. Whickam, of New Orleans, national president.

GLEN BURNIE ECHOES

By FELICIA ADAMS

Mr. and Mrs. Romeo Chase of Harbins, Md. had as their dinner guests recently Mr. and Mrs. Amory Matthews of Pasadena, Md., and Mr. and Mrs. James A. Johnson of Glen Burnie.

The Golden Cross Society of John Wesley Methodist Church, Glen Burnie, met at the home of Mrs. Herbert Hines of Ritchie Highway.

Plans were made to distribute Christmas baskets. Among those present were: Mesdames Howard Hall, Leonard Burley, Asey Matthews, James A. Johnson, Edward Mitchell and Clifton Overton; Mrs. Lavania is the president.

The pastor, choirs and congregation of John Wesley of Furnace Branch will worship on Sunday at 3 p.m. at the first Methodist church.

The Rev. S. J. Mack will be guest speaker. The Rev. Hilton Parker is the host pastor.

THE SOUTH Baltimore District president of the Women's Society of Christian Service held a business meeting in Annapolis on Friday for the vice-president of the district.

Among those present were: Mesdames Augustine Wells, district president; Mary Davis, first vice president, Mary S. Yauls, promotional secretary; Henrietta Johnson, 2nd vice, and Alice Brown, 3rd vice. Luncheon was served.

The Rev. John H. Clark, pastor of the Cherry Hill Baptist church and congregation will be guests at Metropolitan Methodist Sunday at 3:30 p.m. Sponsor is the Pastor's Aid. Mrs. Edna Johnson is president, the Rev. James Adams, host pastor.

The Philanthropic Sewing Circle observed its 33rd Anniversary on Sunday. They held services at the Metropolitan Church, Mrs. Cora Fisher presided.

Participants on the program were: Mesdames Justine Gaither, Ida Holland, Lois Turner, son, Mary Cornish.

The Rev. Mr. Adams, delivered the anniversary sermon.

* * *

HOME FOR the holiday, Ann Sandra Bouyer, Mamie Henjones, Betty Blackstone, Ellnore Queen, all of Morgan State College.

A new club was organized last week. They chose as their name, Red Flames. Meetings will be held each Tuesday at 7:30 at Metropolitan Methodist Church.

Officers are: — President, Samuel Blackstone; Vice President, Gordon Eldridge; Treasurer, Freeman Holland; Secretary, Robbie Williams.

Members are Curtis Brooks, Alfred Gaither, Charles Gibbs, Calvin Richardson, Leroy Thomas, Lawrence Williams, Al White, all senior boys.

Intermediates boys are Louis Clinton, Harrison Gaither, Donald Holland, Richard Hammond, Irvin Nicholson, John Williams.

Adult leader of the group is Summerfield Burley Sr.

A dinner will be held Saturday at 4 p.m. at the home of Mrs. Sarah Gaither, Queenstown Road.

Pretty party on last Sunday was the birthday surprise for Mrs. Lillian C. Gaither, who was 80 years old. Her children, grandchildren, great grandchildren and other relatives and friends attended.

CHERRY HILL NOTES

By MARJORIE J. WARD

A testimonial dinner in honor of the Rev. Mr. and Mrs. Samuel A. Beard was sponsored by the Youth Department and senior members of the Hemingway AME Church recently.

The program was under the direction of the Rev. James H. Robinson and featured musical selections by Miss Jacqueline Sewell, Miss Nellie Johnson, the Rev. Mrs. Agnes Alston and a special Gospel Singers.

Guests included:

The Rev. Jesse E. Beard, father of the Rev. Mr. Beard; the Rev. and Mrs. A. Miller of Trinity AME church; the Rev. Mrs. Agnes-Alston of Gilmo Memorial Church; the Rev. Mrs. Emma J. Swann of Bail AME Church; Mrs. Jennie Bailey, Cherry Hill Community Presbyterian Church; the Rev. W. A. Bell, former pastor of Bethlehem Church; the Rev. Mr. and Mrs. Nathaniel Perry, Cherry Hill Methodist Church.

Gifts were presented to the Rev. Mr. and Mrs. Beard from the following organizations: Steward Board, Mrs. F. A. Cuiles; Nurses Unit, Mrs. Bertha Robinson; Youth Choir Choir No. 2, Mrs. Gladys Talley; Pulpit Circle, Mrs. Camilla Nash; Missionary Society, Mrs. Vesta Craig; Usher Board, R. Richardson, and Sunday School, Mrs. Mildred Jones.

Mrs. Elsie M. Owens was the mistress of ceremonies.

* * *

THE WINNER of the 20-pound turkey in the recent turkey raffle of the Cherry Hill Recreation Council was Mrs. Shirley Wiley of 914 Cherry Hill Rd.

A full basket of groceries, the second prize, was won by Mrs. Delores and Jubert Carroll of 824 Seagull Ave.

Clarence Wilson of 2518 Joseph Ave. was third prize winner of 25 pounds of sugar.

The benefits from this raffle will go toward the purchasing of new recreational equipment for the Community Center.

A COCKTAIL PARTY, sponsored by the Original Women's Democratic Club, will be held at Rossiter's Cocktail Lounge on Hanover St., Sunday, Dec. 15. Proceeds will go toward the club's Christmas charity gifts.

Adult boys who are interested in learning new dance steps are asked to meet at the Community Building on Sunday evenings 8:30 to 9:30. Experienced teachers will be teaching mambo, cha cha, calypso, and merengite steps.

Other classes being formed for similar hours are nursing, cooking, sewing, crafts, athletics, rhythmics, music, first aid, discussion groups.

All interested persons should contact Mrs. Alice Parham, director of the Center, 2700 Spelman Rd.

A spaghetti dinner will be held at Community Presbyterian Church on Saturday, Dec. 7, beginning at 12 noon. Cherry Hill Youth Choir is sponsored by the Senior High Westminister Fellowship No. 1.

CATONSVILLE NEWS

By SAM TORSELL

The Catonsville Civic League would like to thank the following persons for their donations to the building project at Gartnett Ave. near Old Frederick Rd.:

The Rev. George Allen, J. Allen Muir and William Ash and Co.

The Civic League is having its ANNUAL Sermon Sunday December 15, at the Full Gospel Tabernacle.

William Banks, 2 Cargill Ave., is improving after an operation. He is a charter member.

* * *

THERE WILL be a fish and chicken supper at the Full Gospel Tabernacle December 7, from 5 p.m. on. Mrs. Nannie Harrison is chairman.

Mr. and Mrs. Charles Bradley have moved to 321 Suter Rd.

Funeral services were held Sunday for Mrs. Julia Brown at Ebenezer AME Church in Holly Hill, S.C. Mrs. Brown was 83-years-old and the mother of the Rev. C. C. Brown, pastor of Grace Church.

Mr. Henry Marshall has returned from Philadelphia after spending three weeks visiting relatives.

George Hopewell was initiated into the Jerusalem Court, No. 4 of Shriners Saturday night.

* * *

CATONSVILLE, 1934 — Mrs. Verletta Scott, Mrs. Mary Allen, Misses Emily and Elizabeth Smith were delegates from Mt. Olivet M.E. Church to the District Conference of the South Baltimore and Washington Conference at Broadneck, Md., August 8 to 12. Dr. F. F. King, D.D., was superintendent of the district and the Rev. N. B. Carrington was secretary.

Robbery fouled

A young news carrier, William Harris, 13, 610 Dukeland St., delivering newspapers he was attacked by three youths at the northwest corner of Edmondson Ave. and Mosher St. about 6:30 p.m. Tuesday.

He said the attempted robbery was foiled when a supervisor of the paper came up in his car and the boys ran.

$50 A WEEK for news tips and photos. Be on the alert—call in your tips to the AFRO City Desk; Phones: MU. 5-6015, 6016, 1812 or 1813. Say "I've got a Newstip." If no answer, call LA. 3-3024.

S. BALTIMORE NOTES

By GEORGE W. E. HILL

One by one our South Baltimore settlers are passing. We speak of Mrs. Gertrude W. Bush of 627 S. Paca St. We, the residents, have looked upon Mrs. Bush as a true Christian, an advocate of civic duties and a great admirer of the AFRO Clean Block Campaign.

She was a mother who took pride in rearing her children in spiritual and other ways.

Her children, George Bush, Miss Gertrude Bush and Joseph A. (Mr. Southern Life Insurance) were faithful during her four months of illness.

Yours truly has been a friend of the family for years and they were a wonderful family to know. Funeral services were held at John Wesley Church at 1 p.m. on Thursday.

* * *

THE FRIENDSHIP Savings Club will hold its annual Christmas distribution meeting on Thursday, Dec. 12, at the residence of Mrs. Trilby Wicks, 2613 Puget St.

This organization has been in operation for ten years. There has only been a shortage once and the penny was found under the rug.

It is believed by the writer that if you give an honest treasurer praise you will encourage others.

The annual Christmas party will be held at the residence of Mr. and Mrs. Glover, 1715 Poplar Grove St., Saturday, Dec. 28.

Offices are: William Polk, president; George W. Hill, vice president; Ernestine Christian, secretary; Mamie Leggs, chaplain; Trilby Wicks, treasurer.

* * *

THE WRITER is very grateful for the aid of our good neighbor, Mrs. Gertrude Parker of 2600 Huron St., for the social part for our column.

The teen age talent show given by the Department of Recreation at School No. 162 met with great success on Monday.

Winners of the first prize was a group comprising George Garvison, Albert Jones, George Martin, Calvin Richardson, E. Blandford.

Second prize went to Edna Green, third prize to Maxine Coleman and fourth prize to Jerre Owens. Robert Coleman is senior director. Leader is Anne Jones.

T.V SERVICE
NO CHARGE for Checking Set in Your Home.
EASY TERMS Guaranteed Work. Service Anytime
CENTRAL TV BR. 6-0060
1302 E. Baltimore St.

As a gift to you or from you...
CARRINGTON'S IMPORTED CANADIAN WHISKY
is a compliment to your good taste!
CARRINGTON'S CANADIAN ALWAYS 6 YEARS OLD
A BLEND 90.4 PROOF
SOLE IMPORTERS: ROGERS, ALLEN & CO., LTD. BALTIMORE, MD.

ONLY
UNIVERSAL CAN GIVE YOU CLEER-COAT—THE MIRACLE LENS TREATMENT WITH COMPLETE
GLASSES!
YOU CAN'T GET IT