METHODIST GREETINGS

SEASON'S GREETINGS from

Rev. C. A. Scott

District Superintendent West Baltimore District Methidist Church

REV. C. A. SCOTT

Season's Greetings from

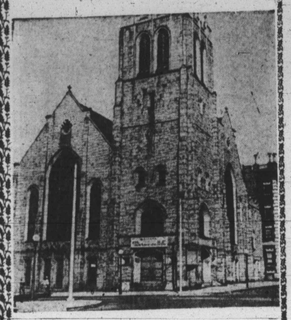

SHARP ST. MEMORIAL METHODIST CHURCH

DOLPHIN AND ETTING STREETS

REV. EDWARD G. CARROLL, Pastor

SUNDAY, DECEMBER 22, 1957

11:00 A.M.—CHRISTMAS SERMON by The REV. EDWARD G. CARROLL.

1:00 P.M.—CHURCH SCHOOL CHRISTMAS PROGRAM

7:30 P.M.—Play entitled "WHY THE CHIMES RANG" by The METHODIST YOUTH FELLOWSHIP

CHRISTMAS EVE, DEC. 24th - 11:30 P.M.

CANDLE LIGHT COMMUNION SERVICE

FRIDAY, DEC. 27th - 4 p.m.—

CHURCH SCHOOL CHRISTMAS PARTY

SATURDAY, DEC. 28th - 4 to 7 p.m.—

A NIGHT IN ITALY

Italian Dinner Served — 60 Cents

sponsored by The Methodist Youth Fellowship

SUNDAY, DEC. 29th - 6:30 p.m.

HANDEL'S "MESSIAH"

Rendered by

- The Choir of Union Baptist Church of Orange, N. J.
- The Baltimore Singers
- The Baltimore Philharmonic Choir
- Sharp St. Memorial Methodist Church Choir

Soloists:

LUCY HOLT JONES, Soprano
JEAN HIGDON, Contralto
MORRIS QUEEN and WENDELL WRIGHT, Tenors
DANIEL L. RIDOUT, JR., Bass
AUDREY CYRUS, Pianist
RONALD RAYNE, Tympanist
NANSI CARROLL, Clarinetist
JULIUS CARROLL, Organist

GERALD BURKS WILSON and ALBERT A. TILLERY, Directors

TICKETS . . . $1.00

Admission by Ticket only. For Tickets or Reservations call LA. 3-1193. Office 1206 Etting Street.

SEASON'S GREETINGS From

Orchard St. Methodist Church

ORCHARD ST. near DRUID HILL AVE.

REV. V. T. KEY, Pastor

"The People Which Sat in Darkness Saw Great Light and to Them Which Sat in the Region and Shadow of Death, Light is Sprung Up." May This Light Be Your Guide During This Holiday Season and Through the Coming Days.

SUNDAY, DEC. 22nd

9 A.M.—CHRISTMAS PROGRAM BY THE CHILDREN'S DIVISION

11 A.M.—CHRISTMAS SERMON BY THE PASTOR, Subject: "GOD'S WONDERFUL LOVE."

6 P.M.—METHODIST YOUTH FELLOWSHIP

8 P.M.—CHRISTMAS DRAMA entitled "THE BETHLEHEM GIVERS" — presented by the Senior and Junior Choirs

WE WELCOME YOU

Season's Greetings

from

BISHOP AND MRS. EDGAR A. LOVE

Baltimore Area of the Central Jurisdiction Conference of the Methodist Church

WHILE SHEPHERDS WATCHED BY NIGHT, THE WONDROUS TIDINGS OF THE CHRIST CHILD'S BIRTH RANG FORTH, AND WITH AWE AND REJOICING, THEY SOUGHT THE PLACE WHERE HE LAY. AND AT EVERY CHRISTMASTIDE, THE SACRED STORY LIVES ANEW . . . GLORIOUSLY, RADIANTLY LIGHTING THE WORLD WITH HOPE AND FAITH, PEACE AND GOOD WILL.

WE WISH FOR YOU AND YOURS AT CHRISTMAS A SEASON ABUNDANTLY FILLED WITH THE ABIDING JOY AND SPIRITUAL INSPIRATION THAT HE BROUGHT TO EARTH.

UNION MEMORIAL METHODIST CHURCH

"West Baltimore's Newest Methodist Church"

HARLEM AND WARWICK AVES.

REV. N. B. CARRINGTON, Minister

Season's Greetings

SUNDAY, DECEMBER 22, 1957

9:00 A.M. and 11:00 A.M.—Morning Worship Christmas Message by the Pastor, Topic: "LIGHT AND LIFE"

9:30 A.M.—Church School

3:00 P.M.—CHURCH SCHOOL CHRISTMAS PROGRAM

TUESDAY, DECEMBER 24th

11:00 P.M.—Christmas Eve Service

WE WELCOME YOU

Season's Greetings from

ST. PAUL METHODIST CHURCH

1000 W. SARATOGA ST.

SERVICES SUNDAY, DECEMBER 22

9:30 A.M.—Church School

11:00 A.M.—Christmas Message by the Pastor—Subject: "A SAVIOUR"

6:00 P.M.—Methodist Youth Fellowship

8:00 P.M.—Sermon by the Pastor

SERVICES CHRISTMAS DAY 9 A.M.

WE WELCOME YOU

REV. R. L. BALL, Pastor

SEASON'S GREETINGS From

MT. ZION METHODIST CHURCH

RIGGS AVENUE AND GILMOR STREET

9:30 A.M.—CHURCH SCHOOL

10-11 A.M.—TESTIMONIAL SERVICE

11:00 A.M.—CHRISTMAS MESSAGE BY THE PASTOR

3:00 P.M.—PASTOR, CHOIR AND CONGREGATION WORSHIP AT TRINITY A.M.E. CHURCH, Hoffman Street and Collington Avenue.

5:00 P.M.—METHODIST YOUTH FELLOWSHIP

WE WELCOME YOU! O. ST. CLAIR FRANKLIN, Minister

SEASON'S GREETINGS

ST. JAMES METHODIST CHURCH

LEXINGTON AND MONROE STS.

9:30 A.M.—SUNDAY SCHOOL

11:00 A.M.—CHRISTMAS MESSAGE BY THE PASTOR. Subj.: "THE LORD HAS COME"

REV. ALBERT H. HAMMOND, SR., Pastor

ST. MATTHEWS METHODIST CHURCH

23rd STREET Near GREENMOUNT AVENUE

SUNDAY, DECEMBER 22, 1957

10:00 A.M.—Church School

11:00 A.M.—Morning Worship Sermon: "Our Gift Giving"

SUNDAY, DECEMBER 29, 1957

5:00 P.M.—Christmas Program by the Sunday School

TUESDAY, DECEMBER 31—New Year's Eve

11:00 P.M.—Watch Night Services

MT. OLIVET METHODIST CHURCH

EDMONDSON & WINTERS AVE., CATONSVILLE

SUNDAY, DECEMBER 22

11:00 A.M.—Special Christmas. Message by the Pastor. Christmas Music by the Choir.

5:00 P.M.—Christmas Program by the Sunday School.

DECEMBER 31—NEW YEAR'S EVE

11:00 P.M.—Watch Night Services.

REV. S. W. FIELDS, Pastor

ST. ANDREWS METHODIST CHURCH

2019 KELLY AVE.—MT. WASHINGTON

SUNDAY, DECEMBER 22, 1957

11:00 A.M.—Service — Christmas Message by the Pastor. Subject: "Coming of the King".

2:00 P.M.—Christmas Drama presented by the Sunday School.

7:00 P.M.—Candlelight and Carol Service.

•DECEMBER 31

NEW YEAR'S EVE SERVICE

11:00 P.M.—Services.

1:00 A.M.—The Church in Fellowship with the Community in a New Year's Breakast Brother James Mitchell, Charge Lay Leader

Rev. Estelle Brooks, Pastor

SEASON'S GREETINGS

We sincerely hope that joy and peace may be yours at Christmas and through all the days of the New Year.

AMES MEMORIAL METHODIST CHURCH

CAREY AND BAKER STS.

CHRISTMAS SUNDAY, DECEMBER 22, 1957

MORNING SERVICE

11 A.M.—Sermon by the Pastor, Theme: "LIFE'S GREATEST CHRISTMAS GIFT" Music by The Senior and Gospel Choirs

AFTERNOON SERVICE

4 P.M.—Church School Christmas Program Party for the Children Music by The Junior Choir Mr. James Owings, Superintendent

EVENING VESPER HOUR

6 P.M.—"The Senior Choir Christmas Recital" Mr. William Hassell, Organist

CHRISTMAS EVE PRAYER SERVICE

A CORDIAL WELCOME TO ALL

WILL SEE YOU IN CHURCH

REV. FRANK J. FRYE, Pastor

8 to 9 P. M.

JOHN WESLEY METHODIST CHURCH

GLEN BURNIE

REV. S. J. MACK, Pastor

SUNDAY, DECEMBER 22, 1957

9:30 A.M.—Church School

11:00 A.M.—Sermon by the Pastor, Subject: "They Found The Baby Jesus"

MONDAY, DECEMBER 23, 1957

8:00 P.M.—Sunday School Program. George Crawford, Church School Supt.

NEW YEAR'S EVE SERVICE — 11 P. M.

WE WISH YOU ALL A MERRY CHRISTMAS

Season's Greetings To All from

ST. LUKE METHODIST CHURCH

12 S. Stockton St.

9:30 A.M.—CHURCH SCHOOL. Bro. Loudon, Supt.

10:30 A.M.—CLASS MEETING.

11:30 A.M.—CHRISTMAS MESSAGE by the Pastor. Sermon Subj. "A TIMELY BIRTH."

WE WELCOME YOU

REV. C. A. GREEN, Pastor

GO TO THE CHURCH of Your Choice THIS SUNDAY AND GIVE THANKS FOR YOUR BLESSINGS

Christmas Greetings From

MT. OLIVET CHRISTIAN CHURCH

Disciples of Christ

FULTON & PENROSE AVES.

SUNDAY, DEC. 22, 1957

9:30 A.M. Bible School for all ages

11:00 A.M. Christmas Message by the Pastor. Subj.: "The Babe of Bethlehem"

4:00 P.M. The Bible School will present "The Star-lit Path"—Music by the joint choirs.

EVERYONE IS INVITED

REV. C. L. WHITFIELD, Pastor

GOSPEL PEACE CHURCH

1440 N. CAREY ST.

Launch Out Into The Deep and Let Down Your Nets St. Luke 5:4.

Prayer changes everything. Have you prayed about it?

SERVICES — SUNDAY, DEC. 22nd

10:00 A.M.—Church School

11:00 A.M.—Sermon by the Pastor and Prayer for the sick

4:30 P.M.—Platform Services

8:30 P.M.—Candlelight Services by the Choir. Rev. Sarah Fox, Directress

A CORDIAL WELCOME TO ALL!

REV. HOWARD BROWN, Pastor

GREETINGS

May the true meaning of Christmas be deeper, its friendships stronger and its hopes brighter, as it comes to you this year.

HOLIDAY SCHEDULE

SUNDAY, DECEMBER 22nd

9:30 A.M.—Church School

11:00 A.M.—Morning Worship. Christmas message by the Pastor. Subject: "The Translated Word" Music by the Senior Choir and Royal Ladies — Chorus

7:00 P.M.—Annual Christmas Program sponsored by the Sunday School, Baptist Training Union and the Dramatic Club

SUNDAY, DECEMBER 29th

MISSIONARY DAY

9:30 A.M.—Church School

11:00 A.M.—Morning Worship. Sermon by the Pastor. Also, Installation of Elected Officers for 1958

6:30 P.M.—Baptist Training Union

TUESDAY, DEC. 31st

WATCH-MEETING SERVICES

Members and Friends Are Urged to Attend

LEADENHALL BAPTIST CHURCH

1021 LEADENHALL ST.

SEASON'S Greetings from

SIMMONS MEMORIAL

HOLIDAY CALENDAR

SUNDAY, DEC. 22nd

9:30 A.M.—Sunday School

11:00 A.M.—Morning Service, Sermon by the Pastor

3:30 P.M.—Program—Sons and Daughters of Zion Club Mrs. Mary Harris, President

6:00 P.M.—Baptist Training Union

8:00 P.M.—Evening Service

CHRISTMAS DAY

5:00 A.M.—A BEAUTIFUL PAGEANT "GLORY TO THE NEWBORN KING"

MRS. FANNIE FROSS, Producer

MRS. MARGARET WINSTON, Director of Music

8:00 P.M.—CHRISTMAS PRAISE MEETING (Special Holiday Prayer Meeting)

SUN., DEC. 29th

9:30 A.M.—Sunday School

11:00 A.M.—Morning Service—Sermon to the Missionaries by the Pastor

3:30 P.M.—Deaconess Board Xmas Program Mrs. Mary Dockins, President

6:00 P.M.—Baptist Training Union

8:00 P.M.—Evening Service

ANNUAL **REVIVAL**

DEC. 30-JAN. 10

Start the New Year Right with Your God. Cleanse your mind and bodies with the spiritual inspiration to be received from music and messages.

THERE WILL BE NO COLLECTIONS TAKEN AT ANY OF THESE REVIVAL MEETINGS.

All musical groups of the church will participate in these great meetings on various nights.

REV. BURNETTE BROOKS, Pastor

MRS. EDITH BOOKER, Clerk

SIMMONS MEMORIAL BAPTIST CHURCH

PENNA. AVE. & CUMBERLAND ST.

Come to Church for Christmas Services

Brightest holiday greetings to all

SOUTHERN BAPTIST CHURCH

PRESTON AND BOND STS.

REV. J. R. GRANT, Pastor

PROGRAM — SUNDAY, DEC. 22, 1957

9:15 A.M.—SUNDAY SCHOOL

11:00 A.M.—SERMON BY THE PASTOR MUSIC BY FOUR CHOIRS

6:00 P.M.—BAPTIST TRAINING UNION

8:00 P.M.—CHILDREN'S CHRISTMAS PROGRAM

SOUTHERN BAPTIST — *The Friendly Church*

Christmas

At Christmas, season of prayer and rejoicing, we wish you and yours abiding peace and happiness

MT. ARARAT BAPTIST CHURCH

GWYNNS FALLS PKY. AND LONGWOOD STREET

REV. SAMUEL REDD, Pastor

LEADER REALTY CO.

1227 MUNSEY BLDG.

Joyous Christmas

May the joy and love that glorified the night of His birth shine in your heart this Christmas day, and all the days to come.

REV. and MRS. BURNETTE BROOKS

Pastor of

Simmons Memorial Baptist Church

Penna. Ave. & Cumberland St.

SEASON'S GREETINGS From

CENTRAL BAPTIST CHURCH

S.E. COR. BALTIMORE & PULASKI STS.

SERVICES SUNDAY, DECEMBER 22

9:45 A.M. Church School

11:00 A.M. Christmas Message by the Pastor

7:30 P.M. A Musical Cantata presented by the Senior Choir

Services CHRISTMAS DAY 7 A.M.

FRIDAY, DEC. 27 7:30 P.M. Church School Christmas Exercises

WE WELCOME YOU

REV. MONTAGUE J. BRACKETT, Pastor

JOHN WESLEY METHODIST CHURCH

SHARP and MONTGOMERY STS.

SUNDAY, DECEMBER 22nd

9:30 A.M.—CHURCH SCHOOL

11:00 A.M.—CHRISTMAS CAROLS by the Senior Choir — Minister Speaking.

7:30 P.M.

SPECIAL

Christmas Services

Sponsored by the ADULT FELLOWSHIP of John Wesley

Featuring

★ THE CHRISTMAS CAROLS by Organ & Piano.

★ GROUP WORSHIP SERVICE Speaker: Rev. Irvin Lockerman Minister of St. Matthew Meth. Church

★ THE CHRISTMAS STORY IN TABLEAUX

SUNDAY, DECEMBER 29th

9:30 A.M.—CHURCH SCHOOL

11:00 A.M.—MORNING SERVICE

TUESDAY, DECEMBER 31st

9 - 10:30 P.M.—PRAISE SERVICE by the Singing & Praying Band

10:30 to Midnight

WATCH MEETING SERVICE

THE PUBLIC IS INVITED TO ALL THESE SERVICES

REV. CHARLES E. JOHNSON, Minister

Joyous Christmas

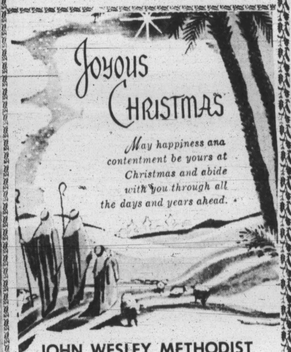

May happiness and contentment be yours at Christmas and abide with you through all the days and years ahead.

JOHN WESLEY METHODIST CHURCH

SHARP & MONTGOMERY STS.

A Joyous Greeting

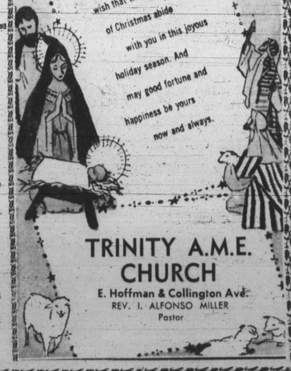

To all our friends, a sincere wish that the true spirit of Christmas abide with you in this joyous holiday season. And may good fortune and happiness be yours now and always.

TRINITY A.M.E. CHURCH

E. Hoffman & Collington Ave.

REV. I. ALFONSO MILLER Pastor