WHEN YOU FINISH READING YOUR AFRO PASS IT ALONG TO A FRIEND

EBENEZER BAPTIST CHURCH
23rd STREET & GUILFORD AVE.
LOGAN KEARSE, D.D., Pastor

SUNDAY, DECEMBER 22nd
10:45 A.M.—Worship Service.
7:45 P.M.—Candlelight Service.

SUNDAY, DECEMBER 29th
10:45 A.M.—Worship Service.
7:45 P.M.—Sermon by Dr. Kearse.

TUESDAY, DECEMBER 31st
10:30 P.M.—Annual Watch Night Service.

FAITH BAPTIST CHURCH
"The Praying Church"
ASHLAND AVE. and BOND ST.
Merry Christmas to All
REV. WALTER E. PAIGE, Pastor

SERVICES FOR SUNDAY, DEC. 22nd
9:15 A.M.—Sunday School
10:45 A.M.—Sermon by the Pastor
4:00 P.M.—Sunday School—40th Baptist Training Union Christmas Exercises.
8:00 P.M.—Special Christmas Program by Senior Choir No. 2
SERVICES FOR DEC. 24th, CHRISTMAS EVE
10:00 P.M.—Prayer and Praise Service. Music by the Combined Choirs of the Church, closing with "Excerpts from the Messiah" by the Simon Williamson Memorial Choir and the Male Chorus.
WE WELCOME YOU

ENON BAPTIST CHURCH
EDMONDSON and SCHROEDER ST.

SUNDAY, DECEMBER 22, 1957
6:30 A.M.—Early Prayer & Praise Service.
9:30 A.M.—Sunday School.
11:00 A.M.—Christmas Message by the Pastor.
4:00 P.M.—Sunday School's Christmas Program.
6:00 P.M.—B. T. U.
8:00 P.M.—White Gift Christmas Service sponsored by the Sanctuary and Chancel Choirs.

SUNDAY, DECEMBER 29, 1957
6:30 A.M.—Early Prayer & Praise Service.
9:30 A.M.—Sunday School.
11:00 A.M.—Preaching & Baptizing.
6:00 P.M.—B. T. U.
8:00 P.M.—Special Evangelistic Service.

DECEMBER 31, 1957
10:00 P.M.—Watch Night Service.
You are cordially invited to attend all of these Services. Mr. J. B. Oglesby, Choirmaster; Mrs. K. Boston, Organist.
REV. A. J. PAYNE, Minister.

Christian Community Church of God
1115-17 W. SARATOGA ST.
OUR WEEKLY CALENDAR
Elder Green is on the air every Sunday 10:30 - 11:00 A.M. Station WSID.
Tuesday 8 P.M.—Prayer and Praise Service, Preaching by Elder Green.
Friday 8 P.M.—Worship Service.
Sunday 9 A.M.—Sunday School (Start the New Year Right) come and bring your children.
11:00 A.M.—Preaching by the Pastor. Music by three choirs.
8:00 P.M.—Preaching. Music by the choir and wonderful prayer and praise service. Special treat each Sunday Night.
You are welcome to come and worship with us at all times our doors always stand ajar. Christmas program December 25th 8 P.M.

BAPTIST

Season's Greetings from
"The Church With A Vision and A Hope."
THE MT. HOPE BAPTIST CHURCH
GWYNNS FALLS PARKWAY and REISTERSTOWN RD.
SUNDAY, DECEMBER 22nd

REV. A. D. NANCE

9:30 A.M. Sunday School
11 A.M. Christmas Message by the Pastor, Subj.: "The Prince Of Peace"
3:30 P.M.—Preaching
8 P.M. Special Music Feast rendered by The Gospel Chorus.

SERVICES CHRISTMAS DAY
11:00 A.M. Special Message by the Pastor.

TUES., DEC. 31st. Watch Night Services beginning 10 P.M. Also, Baptizing.

A Hearty Welcome To All
REV. A. D. NANCE, Pastor

SEASON'S GREETINGS
LITTLE ARK BAPTIST CHURCH
1220 N. CHESTER ST.
Rev. and Mrs. Matthew Marcus wish all their Members and Friends a Very Merry Christmas and a Happy New Year

SERVICES
SUNDAY, DEC. 22nd
9:30 A.M.—SUNDAY SCHOOL, Bro. M. Marcus, Jr. Supt.
11:00 A.M.—MORNING WORSHIP—Christmas Message by the Pastor. Subj: "Christ, The Power of God and The Wisdom of God." Music by the Senior and Junior Choirs.
3:00 P.M.—HOLY COMMUNION
6:30 P.M.—BAPTIST TRAINING UNION
7:30 P.M.—EVANGELISTIC SERVICES. Sermon by Rev. James Brown

WE WELCOME YOU
REV. MATTHEW MARCUS, Pastor

WORSHIP AT THE BEAUTIFUL
First Mt. Calvary Bapt. Church
FULTON AVE. & WINCHESTER ST.
REV. W. LYNDSAI PITTS, SR., Minister
A Church With A Program—A Minister With A Message

SUNDAY, DEC. 22
11 A.M. Christmas Message by Pastor Pitts
8:00 P.M. Cristmas Party for B.T.W., Mrs. Rosa Faircloth, Miss Almeta E. Ball, Directors
8:00 P.M. Christmas Choral Music by the Pitts Musical Caravan and the Pitts Gospel Crusaders.

TUESDAY, DEC. 24
8:00 P.M. Holy Communion; Rev. James J. Burrell, Guest Speaker. Christmas Baskets given.
SUNDAY, DEC. 29
7:00 P.M. Annual Christmas Exercises Auspices of Sunday School. Mr. Clifton B. Ball, Principal; Mrs. Edna Parker, Vice Principal.

TUESDAY, DECEMBER 31st
10:00 P.M.—WATCH MEETING—Free New Year's Treat: Black Eye Peas served after service.

SEASON'S GREETINGS From
ST. PAUL BAPTIST CHURCH
GUILFORD AVE. and LANVALE ST.
SUNDAY, DECEMBER 22, 1957
9:30 A.M.—SUNDAY SCHOOL
11:00 A.M.—CHRISTMAS MESSAGE by the Pastor Subject: "Signs Of Christmas"
7:00 P.M.—Baptist Training Union
8:00 P.M.—A CONCERT Featuring CHRISTMAS MUSIC by All The CHOIRS

CHRISTMAS EVE—11 P.M.
CANDLELIGHT SERVICE by the Young People's Fellowship Guild

THURSDAY, DEC. 26—8 P.M.
Sunday School Christmas Exercises
A Hearty Welcome To All
REV. GEORGE A. CRAWLEY, JR., Pastor
GEORGE L. MOORE, Church Clerk

SEASON'S GREETINGS From
ISRAEL BAPTIST CHURCH
CHESTER and PRESTON STREETS
SUNDAY, DECEMBER 22, 1957

9:30 A.M. Church School
11 A.M. Christmas Message by the Pastor
8 P.M. Candlelight Service by The Singing Groups, Mrs. Goldie Wright in charge

Tuesday, CHRISTMAS EVE — 11:30 P.M. Carol Singing

THURSDAY, DEC. 26th. —8 P.M.—Church School Christmas Exercises, in the Memorial Chapel, Chester St. Entrance.

REV. E. D. MEADE

A Hearty Welcome To All
REV. EDMOND D. MEADE, Pastor

SEASON'S GREETINGS
THE MORNING STAR BAPTIST CHURCH
1000 BLK. W. FAYETTE ST. near Carrollton Ave.
Invites You To Attend
A Cantata Entitled
"A KING IS GIVEN"
CHRISTMAS DAY—5:30 A.M.
Featuring The No. 1 and No. 2 Senior Choirs
DRAMA and MUSIC
We Welcome You
REV. NATHANIEL H. WICKS, Pastor

Christmas At Wayland
"West Baltimore's Fastest Growing Church"
MONROE and FRANKLIN STREETS
REV. W. W. PAYNE, Pastor
SERVICES SUNDAY, DEC. 22nd
9:00 A.M.—CHURCH SCHOOL
10:45 A.M.—MORNING WORSHIP — Christmas Message by the Pastor. Music by Senior Choir No. 2 and the Gospel Chorus.
4:00 P.M.—"THE STORY OF CHRISTMAS" presented by The Passion Singers.
6:00 P.M.—BAPTIST TRAINING UNION.
7:30 P.M.—CANDLELIGHT SERVICE presented by The Youth, Intermediate and Junior Choirs.
THURSDAY, DEC. 26th—7:30 P.M. Sunday School Christmas Program
A Hearty Welcome to All
"Season's Greetings From the Minister and People of Wayland"

FIRST ABYSSINIA BAPTIST CHURCH
Arunah & Warwick Ayes.
SUN., DEC. 22, 1957
9:45 A.M.—Church School.
11:00 A.M.—Sermon ("God's Gift to Men")
8:00 P.M.—Evening Service Music rendered by J. W. Robinson Gospel Chorus. Sermon by the Pastor, Rev. John W. Robinson, Pastor.

WHEN YOU FINISH READING YOUR AFRO PASS IT ALONG TO A FRIEND

BAPTIST

SEASON'S GREETINGS
From
FIRST BAPTIST CHURCH
1836 CAROLINE & McELDERRY STS. 1957

SUNDAY, DECEMBER 22, 1957
9:30 A.M.—SUNDAY SCHOOL, Deacon D. F. Livingston, Superintendent.
11:00A.M.—MORNING WORSHIP—The Senior Choir Will Render Excerpts from Handel's "THE MESSIAH." Mrs. Ellamae Stovall, Organist and Director.
6:00 P.M.—BAPTIST TRAINING UNION, Mrs. Janie B. McCrorey, Director.
7:00 P.M.—PLAY-PAGEANT—"THE SCARLET RIBBON."
CHRISTMAS MORNING — DECEMBER 25
6:00 A.M.—SERVICES
MONDAY—DECEMBER 23
8:00 P.M.—SUNDAY SCHOOL CHRISTMAS PROGRAM.
A CORDIAL WELCOME TO ALL
MERRY CHRISTMAS TO ALL
REV. VERNION T. WILLIAMS, Pastor.

EMANCIPATION CELEBRATION
JAN. 1, 1958 - 1:00 P.M.

ENON BAPTIST CHURCH
EDMONDSON AVE. & SCHROEDER ST.
Sponsored by
The UNITED BAPTIST MISSIONARY CONVENTION of MARYLAND
DR. VERNON JOHNS,
Dean of the Baptist Center,
Guest Speaker
Singing by Enon Choir and Choirs of Various Churches
"A people that forgets the great days in its past may have no great days in its future."
SPECIAL SPONSORING COMMITTEE, REVERENDS:

E. C. Atkins	B. L. Matthews
D. B. Banks	J. H. Matthews
Dennis Barrow	J. A. Moore
J. M. Brackett	J. A. Moore
Burnette Brooks	Oliver Page
Edward A. Brown	Walter E. Paige
C. Edward Browne	W. W. Payne
Eugene Carter	M. C. Phillips
Charles H. Churn	W. L. Pitts
W. L. Clayton	J. M. Rayner
Carlton Cooke	S. B. Redd
G. A. Crawley, Jr.	L. G. Reynolds
T. B. Davis	H. E. Smith
Spencer Dobson	J. L. Tilley
Vernon Dobson	W. H. Thompson
W. L. Evans	Arbie Webb
J. Webster Green	Nathaniel H. Wicks
W. L. Greene	F. W. Williams
G. M. Harris	Isaac Williams
S. Harrington	R. C. Williams
B. F. Jackson	R. M. Williams
Peter Jennings	V. T. Williams
Matthew Marcus	Marcus Wood
W. T. Mayo	D. D. Yerby
Mrs. Evelyn Clayton	Mrs. Mabel Stokes Gee

REV. A. J. PAYNE, Chairmen
REV. J. TIMOTHY BODDIE, President

Season's Greetings from
MEMORIAL BAPTIST CHURCH
PRESTON and CAROLINE STS.
SERVICES SUNDAY, DEC. 22
9:30 A.M.—CHURCH SCHOOL.
11:00 A.M.—CHRISTMAS MESSAGE BY THE PASTOR. Subj: "THE CHRISTMAS GIFT."
6:00 P.M.—BAPTIST TRAINING UNION.
8:00 P.M.—CAROL SINGING by All The CHOIRS and The CONGREGATION.
CHRISTMAS EVE 7 to 9 P.M.
CAROL SINGING SERVICE AT JOHNS HOPKINS HOSPITAL RENDERED BY THE SENIOR CHOIR
CHRISTMAS EVE 12 MIDNIGHT
Special Service at the Church
CHRISTMAS DAY SERVICE—11 A.M.
We Worship in Union Service at Friendship Baptist Church, Bond and Eager Sts., MESSAGE by PASTOR BROWN. Subj.: "THE CHRIST OF HUMILITY." Congregational Carol Singing Led by The COMBINED CHOIRS of Both Churches.
A Hearty Welcome To All
REV. C. EDWARD BROWNE, Pastor

SEASON'S GREETINGS from
BROWN MEMORIAL BAPTIST CHURCH
2000 N. FULTON AVE.

A FIRST CENTURY CHURCH
Sun., services 11:00 A.M. and 8:00 P.M.
A Spiritual Choir in Attendance
Old-Fashioned Prayer Meeting Each Wednesday, 8:00 P.M.
Rev. Paul J. Harris, Minister
ALL ARE WELCOME
Where "Showers of Blessing" Await You

BAPTIST

FIRST BAPTIST CHURCH
1620 BRADY AVE. (Fairfield)
Rev. and Mrs. E. W. Williams Extend Season's Greetings To All Members and Friends
SERVICES SUNDAY, DEC. 22nd

REV. E. W. WILLIAMS

9:30 A.M. Sunday School
11 A.M. Christmas Message By The Pastor
3 P.M. Special Service
8 P.M. Sermon By The Pastor
SERVICES CHRISTMAS DAY 6:00 A.M.
SUNDAY, DEC. 29th—6 P.M.
SUNDAY SCHOOL CHRISTMAS EXERCISES
A Play entitled "THE WOMAN WHO DID NOT WANT CHRISTMAS." Mrs. Louise Rawles and Mrs. Eula Blackman, in charge.
MISS CLAUDIA RAWLES, Pianist
FLEMMING JOHNSON, Supt. REUBEN SHAW, Asst. Supt.
A HEARTY WELCOME TO ALL
REV. E. W. WILLIAMS, Pastor

SEASON'S GREETINGS from
BEREAN BAPTIST CHURCH
DENMORE & PATON AVES. (Pimlico)
REV. E. A. BROWN, Pastor
SUNDAY, DECEMBER 22, 1957

9:30 A.M.—SUNDAY SCHOOL—Bro. Robt. Banks, Supt.
11 A.M.—CHRISTMAS MESSAGE BY THE PASTOR Christmas Music by The Intermediate Choir, Mrs. E. A. Brown, Director and The Senior Choir, Mr. Thomas Austin, President
3:30 P.M.—Guest Speaker — REV. SIMMS of First Baptist Church, Elkridge, Md.
8 P.M.—HOLY COMMUNION Directions to Church: Take Bus No. 5 to Belvedere and Park Heights; then walk one block up Park Heights to Paton Ave.
SUNDAY, DEC. 29th—3:30 P.M.
SUNDAY SCHOOL CHRISTMAS PAGEANT PRESENTED BY MRS. CONSTANCE H. SMITH
TUESDAY, DEC. 31st
WATCH MEETING SERVICE BEGINS 9:30 P.M.
WE WELCOME YOU
THOMAS BEVERLY, Church Clerk

SEASON'S GREETINGS TO ALL from
WHITE STONE BAPTIST CHURCH
3005 W. BAKER ST., COR. LONGWOOD
SERVICES SUNDAY, DECEMBER 22, 1957
11 A.M.—Christmas Message by the Pastor
8 P.M.—Special Rendition of Christmas Carols by the Choirs
CHRISTMAS DAY SERVICE - 5 A.M.
The Missionary Auxiliary presents a Christmas Pageant
SUNDAY, DEC. 29
8 P.M.—The Gospel Chorus presents a Christmas Pageantry
TUESDAY, DEC. 31
Watch Night Service begins at 9:30 P.M. Everyone is invited.

REV. W. H. THOMPSON, Pastor

MRS. LOLA M. DAVIS, Church Clerk
REV. W. H. THOMPSON, Pastor

"We Extend SEASON'S GREETINGS To The Officers, Members, Visitors and Friends of Fountain Baptist Church"
—DR. and MRS. DENNIS BARROW
Fountain Baptist Church
EAST MONUMENT ST. near GAY ST.
"The Friendly Church"
SUNDAY, DECEMBER 22
9:30 A.M. SUNDAY SCHOOL
11:00 A.M. SPECIAL CHRISTMAS MESSAGE BY THE PASTOR.
6:00 P.M. Christmas Treat and Cantata entitled "THE STORY OF CHRISTMAS."
8:00 P.M. Evening Worship — Christmas Carol Singing by the Choirs.

REV. DENNIS BARROW

Wed., Dec. 25th—6 A.M.—Early morning service—All choirs and choruses serving.
Tues., Dec. 31st—Watch Night Service. Beginning at 10 P.M.
WE WELCOME YOU
REV. DENNIS BARROW, Pastor

SEASON'S GREETING FROM
THE JERUSALEM BAPTIST CHURCH
147 W. PRESTON ST.
SUNDAY, DECEMBER 22

REV. P. D. DOUGLAS

9:30 A.M.—CHURCH SCHOOL.
11:00 A.M.—CHRISTMAS MESSAGE BY THE PASTOR.
3:30 P.M.—HOLY COMMUNION. Preaching by Rev. Harris of Rising Sun Baptist Church accompanied by his Choir and Congregation.
Friday 8:00 P.M.—Preaching by Rev. Merrill
WE WELCOME YOU
REV. P. D. DOUGLAS, Pastor

AME

Greetings...

MRS. FRANK MADISON REID
Supervisor of Women's Missionary Society of the 2nd Episcopal District

BISHOP FRANK MADISON REID
Bishop of the 2nd Episcopal District

. . . to the loyal host of African Methodists of the Second Episcopal District of the great AME Church At this Christmas Season may we reaffirm our belief that the destiny of the church and the future of our race depends on the realization by all that "God is our Father, Christ is our Redeemer, and Man is our Brother."

GREETINGS FROM
WATERS A.M.E. CHURCH
AISQUITH AND ORLEANS

REV. WESLEY B. NASH, Pastor
SUNDAY, DECEMBER 22
11:00 A.M.—Special Xmas Music. Sermon by Pastor.
4:30 P.M.—Christmas Pageant by the Sunday School.
DECEMBER 31
10:30 P.M.—Watch Night Services Music by the Church Choirs.

ALLEN AME CHURCH
1132 W. LEXINGTON STREET
REV. J. WAYMAN HENRY, Pastor
SUN., DEC. 22, 1957
9:30 A.M. Sunday School. James Saunders, Supt.
11:00 A.M. Christmas Message by the Pastor. Christmas Music by the Choirs
1:00 - 4:00 P.M. Yuletide Tea, sponsored by the Missionary Society, Mrs. Mary J. Henry, Pres.

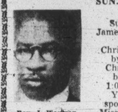

Rev. J. Wayman Henry, Minister

Mrs. Mary J. Henry Assistant Minister

7:30 P.M.—ACE League Special Program, Miss Willie Wright, Pres.
SUNDAY, DECEMBER 29th
11:00 A.M.—Morning Message by the Rev. Mr. Palmer. Special Music by the Senior Choir and the Gospel Chorus.
DECEMBER 31—WATCH MEETING SERVICES
9:30 P.M.—Class and Prayer Meeting Services.
11:00 P.M.—Preaching.

BAPTIST

SEASON'S GREETINGS FROM
GOOD SHEPHERD BAPTIST CHURCH
1827 N. PAYSON STREET
SERVICES SUNDAY, DECEMBER 22nd
9:30 A.M.—SUNDAY SCHOOL, Miss Justine Carter, Supt.
11:00 A.M.—CHRISTMAS MESSAGE BY THE PASTOR. Subject: "GOD'S LOVE AND HIS GREAT GIFT"
3:30 P.M.—REV. THOMAS G. TURNER and Congregation of Charity Baptist Church will worship with us
7:30 P.M.—SUNDAY SCHOOL CHRISTMAS EXERCISES—PLAYLET entitled "THE CHRISTMAS CANDLE"
We Welcome You
REV. EUGENE V. CARTER, Pastor

Perkins Square Baptist Church
"The Friendly Church — Organized 1881"
2500 EDMONDSON AVENUE
REV. WARD D. YERBY, Pastor
Merry Christmas and Happy New Year to All

REV. WARD D. YERBY

FRIDAY, DEC. 20
8 P.M.—Fellowship Christmas Program by Union Memorial Methodist, Perkins Square Baptist, Abyssinia Baptist, St. Mark's Institutional Baptist Churches.
SUNDAY, DEC. 22
BAPTIST TRAINING UNION DAY
10:30 A.M.—Open Heart Service
11 A.M.—Morning Worship
2 P.M.—Sunday School — Christmas Program and Treat
6 P.M.—Baptist Training Union
7:30 P.M.—Evening Worship
MISSIONARY WEEK—Mon., Dec. 23 thru Sun., Dec. 29
ALL ARE WELCOME

AME

BAZIL AME CHURCH
COCKEYSVILLE, MD.
REV. EMMA J. SWANN
SUNDAY, DEC. 22, 1957

11:00 A.M.—Text: "Thanks Be Unto God For His Unspeakable Gift." Subject: "The Greatest Christmas Gift."
3:00 P.M.—Children's Pageant "Jesus The Light of the World."
8:00 P.M.—Adult Pagent "A Time of Birth and Rebirth". Special Christmas Music At Each Service.
December 31—New Year's Eve
10 P.M. - 12—Old Time Class Meeting. Special New Year's Message by the Pastor.

EBENEZER AME CHURCH
20 W. MONTGOMERY ST. (Near CHARLES)
REV. S. A. THOMPSON Pastor
SUNDAY, DEC. 22
9:30 A.M.—Sunday School. Thomas Boone, Supt.
11:00 A.M.—Special Christmas Message by the pastor.
Christmas Music by the Senior Choir, Charles E. Bush, Choir Director.
NEW YEAR'S EVE
10:00 P.M. — Watch Night Services.
A CORDIAL WELCOME TO ALL

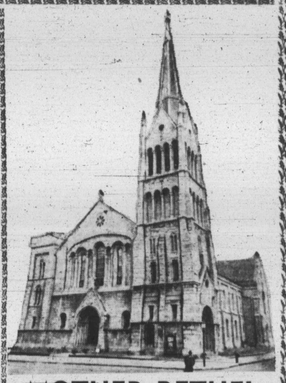

MOTHER BETHEL AFRICAN METHODIST EPISCOPAL CHURCH
DRUID HILL AVE. and LANVALE ST.
Extends A
Merry Christmas and Happy New Year to All
Services Sunday, December 22
9:45 A.M.—SUNDAY SCHOOL.
11:00 A.M.—SPECIAL CHRISTMAS MUSIC BY 3 CHOIRS under the direction of the Senior Choir — Mrs. Mary Robinson, Directress; Mr. Nathaniel Brown, Director of Gospel Choir; Harrison Bryant Jr., Director of Young People's Choir. Mrs. Gladys Davis and Mrs. Margaret Williams at the Instruments.
SPECIAL CHRISTMAS MESSAGE by the PASTOR
Everyone Is Invited To
WATCH NIGHT SERVICE
DEC. 31st BEGINNING AT 10 P.M.
A HEARTY WELCOME TO ALL
REV. HARRISON J. BRYANT, Pastor

SHILOH AME CHURCH
TEMPORARY LOCATION — 1626 DRUID HILL
REV. W. V. SEWELL, Pastor
SUNDAY, DECEMBER 22, 1957
9:30 A.M.—SUNDAY SCHOOL—Bro. Sirr. Sarah Craft, Supt.
11:30 A.M.—MORNING SERVICES
Special Christmas Sermon by the Pastor, Text: Luke 2:32. Subject: "The Coming of Light." Christmas Music by the Choir; Mrs. Matilda Reed, President; Mrs. Charlotte Downie, Director; Miss Mildred Hughes, Organist.
5:00 P.M.—PAGEANT BY THE YOUNG PEOPLE, featuring the Youth Choir, Mrs. Thelma Coles, Director; Miss Coleen Gaskins, Organist.
NEW YEAR'S EVE
8:00 P.M.—Watch Night Services
A CORDIAL WELCOME TO ALL