WHEN YOU FINISH READING YOUR AFRO, PASS IT ALONG TO A FRIEND

REV. T. J. BODDIE

In Our Churches

Special services will be held Sunday at Olivet Baptist Church, Riggs Ave. and Woodyear St., at 11 a.m. with preaching by the pastor, the Rev. W. L. Evans. He will preach a special Christmas message, "To You is Born this Day a Savior of the World in the City of David."

Grace and St. Peter's Episcopal Church will combine its traditional Christmas Carol Singing with a church decorating festival Sunday at 4 p.m. The Rev. B. Wilkes, is rector of the church.

"The Song of Christmas" will be presented by the Sanctuary Choir of Knox Presbyterian Church, Sunday at 5 p.m.

The "Willing Workers' Club" of the Leadenhall Baptist Church completed plans for its holiday activities.

The plans include a shower for the Baptist Aged Home and gifts for patients at Henryton Hospital.

The Rev. Julius Carroll, assistant pastor of Sharp Street Methodist Church was guest organist and accompanied a 70-voice choir at the performance of the Messiah at the Orange, N.J. Union Baptist Church last Sunday.

The Sharp Street Church presentation of The Messiah will be held at the church on Sunday, Dec. 29.

Beginning promptly at 6:30 p.m. the performance will feature the Rev. Mr. Carroll at the organ and Miss Audrey Cyrus, Peabody Conservatory student, as guest pianist.

Soloists will be Mrs. Lucy Holt Jones, soprano; Daniel Lyman Rideout Jr., bass; and Mrs. Jean Higdon of the West Baltimore Methodist Church, contralto.

Guest conductor will be Albert A. Tillery of the Orange Union Baptist Church and Gerald Burks Wilson.

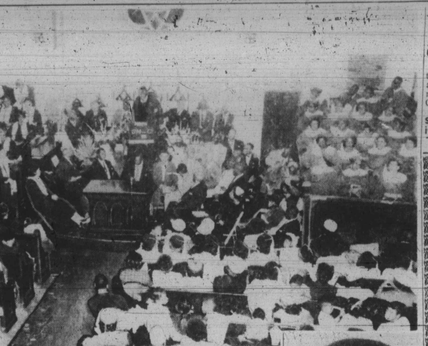

MORTGAGE BURNING service was held Sunday afternoon at the Simmons Memorial Baptist Church, 601 Cumberland St., the Rev. Burnette Brooks, pastor. Guest speaker for the service was the Rev. J. Timothy Boddie, pastor of New Shiloh Baptist Church. Under the Rev. Mr. Brooks the membership paid off a $43,500 mortgage in four years.

Simmons Baptist burns mortgage for $43,500

These were the comments this week of the Rev. Burnette Brooks, pastor of Simmons Memorial Baptist Church, where a mortgage burning service on Sunday commemorated the church's liquidation of a $43,500 mortgage in four years.

The Rev. Mr. Brooks, who came to Simmons as its final pastor three years and three months ago, says his membership is now about 1,000.

* * *

ONE OF Simmons Baptist Church's most admired features is the $2,200 fluorescent lighting system, part of an estimated $8,000 renovation program the church has carried on in addition to the mortgage and other expenses.

Guest speaker for the mortgage burning services was Dr. J. Timothy Boddie, pastor of the New Shiloh Baptist Church. Scores of other church leaders appeared on the program.

The Rev. Mr. Brooks came to Baltimore from Arlington, Va., eight years ago.

Before going to Simmons Baptist he pastored the Emmanuel Baptist Church at Overlea, Md.

He and Mrs. Rosline S. Brooks have a son in Arlington. Clarence Winston Brooks. The minister and his wife reside at 1665 W. North Ave.

REV. BURNETTE BROOKS

Elections held at Saint Ann

The Junior Matrons and Joy Bells of the Saint Ann Spiritual Temple held the election of officers on Saturday night with the installation following on Sunday at a candlelight service.

Officers are:

Mrs. Rachel Murdock, president; Miss Ida Branford, vice president; Miss Anna Branford, secretary; Mrs. Dorothy Clark, financial secretary; Mrs. Helen Smith, treasurer; Mrs. Gertie Hall, chaplain of Joy Bells; Mrs. Catherine Branford, mistress of social section; Mrs. Delores Hall, chaplain of junior matrons.

Members are: Mrs. Christine McLean and Mrs. Shirley Davis. The pastor is the Rev. Mrs. Lillian M. Thompson.

Mrs. Lillie Mercer

Funeral services for Mrs. Lillie Mae Mercer, 68, 2819 Raynor Ave., were held Wednesday at the Pentecost Baptist Church.

Mrs. Mercer died Saturday in a hospital. She had been ill for 12 years.

Born in Hartford County, Md., she was the daughter of Henry and Eleanora Bennett.

A member of Pentecost Baptist Church for 37 years, she organized its "Marion Circle," was also a member of its Missionary Circle and participated in a variety of the church's activities.

* * *

HER LATE husband, Dorsey Mercer, was a deacon in that church. He has been dead for 15 years.

Mrs. Mercer is survived by her son, Nelson Mercer; two grandchildren, one great grandchild and two sisters, Mesdames Essie Wormly and Louvenia Bennett. She is also survived by many nieces and nephews.

The Rev. A. S. Lemons, pastor of the Pentecost Baptist Church, conducted her services at that church.

William Wright

Final rites were held yesterday (Thursday) for William Wright, 67, 2008 Boone Street, from Faith Baptist Church.

Mr. Wright died Sunday at St. Joseph Hospital. He had been sick for four weeks.

The Rev. Walter Paige, pastor of the church officiated. Burial was in Mt. Calvary Cemetery.

He is survived by two daughters, Mrs. Beatrice Herbert and Mrs. Viola Worthington, both of Philadelphia, Pa.; two sons, Carl and William Jr., both of Philadelphia; two sisters, Mrs. Mattie Rodwell, Macon, North Carolina and Mrs. Hattie Ford of Philadelphia, a brother, John Wright of Baltimore and several nieces and nephews.

Mrs. C. G. Johnson

Funeral services will be held tomorrow (Saturday) at 1 p.m. for Mrs. Clara V. Griffin Johnson, 72, 3305 Linden Ave., Overlea, Md., from Emmanuel Baptist Church, Overlea, Md., where she was a member for eight years.

Mrs. Johnson died Monday at her home. She had been ill for five days.

The Rev. Vernon Dobson, pastor of the church will officiate. Burial will be in Ashbury Methodist Cemetery, Lorely, Md.

* * *

A HOUSEWIFE, she is survived by a stepdaughter, Mrs. Elizabeth Bartz of Baltimore; a stepson, Ervin Johnson of Baltimore County; two brothers, Samuel and Walter Griffin, both of Baltimore, and a nephew Walter Henson, of Baltimore.

Personnel shifts at Morgan State

One appointment, one promotion and four resignations were announced this week at the meeting of the Morgan State College Board of Trustees.

Promoted was Miss Elaine Smith from junior typist to junior stenographer effective Nov. 30.

Appointed was Rogers B. Anderson as mechanical handyman.

The resignations of Miss Helen G. Roberts as kitchen supervisor for the past 25 years, was accepted with deep regret. Others leaving are Charles P. Tetteh, food service worker; Charles J. Adomkitis, mechanical handyman and Julian W. Bennett, agricultural aid.

Benefit Club has memorial

The Benefit Pleasure Club held memorial services recently for two members who died recently just five months apart.

Memorialized were Edward Hall, 1819 W. Mosher St., and Severn Bevans, 1008 W. Saratoga St. Mr. Hall died August 9 and Mr. Bevans on June 30.

Both were charter members of the club, which was organized in 1946. President is Philip Alcorn. Chairman of the memorial services held at Emmanuel Christian Church was Clayton Foster. Ulysses Brown is club secretary.

EPISCOPAL — MISCELLANOUS

DOSWELL TEMPLE CHURCH OF GOD IN CHRIST
520 WHITMORE AVE.
REV. JAMES I. DOSWELL, D.D., Pastor
SUNDAY, DECEMBER 22
10:00 A.M.—Sunday School.
12:30 P.M.—Christmas Sermon by the pastor. Christmas Carols by the Senior and Junior Choirs.
6:30 P.M.—Young People's Training Hour.
8:00 P.M.—Evangelistic Training Hour.
CHRISTMAS DAY
DECEMBER 25
6:00 A.M.—Early Prayer Service.
MONDAY
DECEMBER 30
7:30 P.M.—Christmas Exercises by the Sunday School and Young People's Dept.
NEW YEAR'S EVE
9:00 p.m. SERVICES
The Pastor Extends An Invitation To All

EPISCOPAL
THE CHAPEL OF THE HOLY TRINITY
LAFAYETTE AND WHEELER AVENUES
THE REV. ROBERT M. POWELL, Deacon In Charge
SUNDAY, DECEMBER 22
7:30 A.M.—HOLY COMMUNION—BISHOP HARRY LEE DOLL, Celebrant.
9:15 A.M.—CHURCH SCHOOL.
11:00 A.M.—CHORAL MORNING PRAYER and SERMON by the REV. MR. POWELL.
CHRISTMAS EVE—DECEMBER 24
11:00 P.M.—CHRISTMAS CAROLS and ANTHEMS by the Senior Choir.
11:30 P.M.—CHORAL HOLY EUCHARIST, The REV. JOHN OWENS, JR., of St. James School, Celebrant.
SUNDAY, DECEMBER 29
7:30 A.M.—HOLY COMMUNION, BISHOP HARRY LEE DOLL, Celebrant.
9:15 A.M.—CHURCH SCHOOL.
11:00 A.M.—CHORAL MORNING PRAYER, SERMON and BAPTISM, by the REV. POWELL.
4:00 P.M.—CHURCH SCHOOL CHRISTMAS PARTY and SERVICE.

St. Matthews Episcopal Mission
E. LAFAYETTE and BOND STS.
FATHER CHARLES W. COX, Jr., Vicar
CHRISTMAS EVE.—DECEMBER 24—
11:00 P.M.—Carols and Holy Communion.
CHRISTMAS DAY—DECEMBER 25—
11:00 A.M.—Holy Eucharist.
DECEMBER 26-27-28
11:00 A.M.—Holy Eucharist.
SUNDAY, DECEMBER 29—
8:00 A.M. and 11:00 A.M.—Holy Communion.
10:00 A.M.—Holy Baptism.
6:00 P.M.—Sunday School Christmas Program.
NEW YEAR'S EVE—
11:30 P.M.—Intercessions and Holy Communion.
JANUARY 1—11 A.M.—
Commemoration of the Circumcision of Christ. Holy Communion.

MISCELLANOUS — MISCELLANOUS

THANKS BE TO GOD
SAINT ANN SPIRITUAL TEMPLE
1101 WARNER STREET
SUNDAY, DECEMBER 22, 1957
MISSIONARY'S DAY
11:00 A.M.—Sermon by pastor, Rev. Clinton M. N. Thompson. Subject: "Lonely But Not Alone."
1:00 P.M.—Sunday School.
4:00 P.M.—Pastorum Service.
Duty Night—Dec. 24th—7:00 P.M. Midnight Service.
Eve Night, Dec. 25—7:00 P.M. Candle Light Service.
Pro Night, Dec. 29—4 P.M. Pastor's Night.
Preaching, Prophesying and Prayer For The Sick.
Merry Christmas And A God Blessed New Year From Us To You.
Wherever You Are.
REV. LILLIAN and OBIE THOMPSON, Pastor

A PRE-CHRISTMAS SONG FEAST
GIVEN AT
GILLIS MEMORIAL COMMUNITY CHURCH
CALHOUN & MULBERRY STS.
featuring THE GOSPEL CHORUS OF PERKINS SQUARE BAPTIST
SUNDAY, DECEMBER 22nd—8 P.M.
Other Invited Guests
Echo Gospel Singers, Rev. Mrs. Agnes Alston, Mrs. Flossie Hoe, Mrs. Mary Frances Polk, Mr. Calvin Brooks, and others.
MR. WILLIE HOLLAND, Chairman
REV. THEODORE C. JACKSON, Pastor
The Pastor, Officers and Members of GILLIS MEMORIAL COMMUNITY CHURCH extend to all The Season's Greetings with every wish for a Prosperous New Year

DOUGLAS MEMORIAL COMMUNITY CHURCH
"The People of the Way"
LAFAYETTE AND MADISON AVENUES
SUNDAY, DECEMBER 22, 1957
IDENTICAL SERVICES
8:30 A.M. — 11:00 A.M.
"CHRISTIAN GIVING AT CHRISTMAS"
REVEREND BASCOM, PREACHING
MUSIC
SENIOR CHOIR — "Beautiful Savior"—Riegger; "New Converntry"—Little; "Gloria In Excelsis"—Mozart
YOUNG PEOPLE'S CHOIR — "In The Bleak Mid-Winter"—Rossitti; "Carol Of The Bells"—Wilhousky; "Oh Holy Night"—Adams
GOSPEL CHOIR: "This Day Christ Was Born"
REVEREND MARION C. BASCOM, Minister

PRESBYTERIAN — PRESBYTERIAN

Season's Greetings from
KNOX PRESBYTERIAN CHURCH
BROADWAY, GAY and BIDDLE STS.
SERVICES SUNDAY, DEC. 22nd
11 A.M.—Christmas Message by the Pastor, Subj: "THE RESURRECTION OF GOD IN A HUMAN LIFE."
5 P.M.—Program by the Sunday Church School. Presentation by The Sanctuary Choir of "The Song of Christmas" by Roy Ringwald.
A Hearty Welcome Awaits You Here — Come!
REV. H. OCTAVIUS GRAHAM, Pastor

FLOWERS
Season's Greetings
To All Our Friends and Patrons
NORWOOD FLORIST SHOP
544 N. GAY ST.

THE CEMETERY OF YOUR CITY
ARBUTUS MEMORIAL PARK
Life Members of N. A. A. C. P.
Perpetual Care — By Mercantile Trust Co.
Family Benefit Plan For Protection
Before Need—Lots and Markers on easy terms
Private space as low as $45.00
Call Now — Fate Makes No Appointments
1827 W. NORTH AVENUE — LA. 3-8127

In the time of sorrow—Comfort is our sincere concern.
"Every Service is a perfect tribute"
Call When the need arises
Arlington S. Phillips FUNERAL HOME
1808 N. Monroe St., LA. 3-4919

HOLLAND
Offers the Utmost in Complete, Dignified Fulfillment of Every Responsibility.
HOLLAND Funeral Service
1631 DRUID HILL AVE. MAdison 3-0692
MRS. GEORGE H. HOLLAND, Director

Prompt, Efficient, Considerate Service
GEORGE G. KELSON Funeral Home
1348-50 N. Calhoun St. — MA. 3-6003 - LA. 3-1520

to give concert

Miss Jamesetta Holliman, a pianist, will give a piano recital at Oberlin College, Ohio, will be presented at Christ Methodist Church, Washington and Chase Sts., by the Committee on Student Work and the Senior Choir.

EPISCOPAL

St. James Episcopal Church
LAFAYETTE SQUARE
SUNDAY, DECEMBER 22, 1957
6:00 P.M.
Family Carol Singing
Community Carol Singing
All Welcome
CHRISTMAS EVE
DEC. 24, 1957
11:00 P.M.
Prophecies and Carols
Choirs: Senior and Girls'
Veronica Tyler, Soloist
Narrators: Robert Ford
Ronald Scott
Vernon Raney
MIDNIGHT MASS
THE REV. CEDRIC E. MILLS
THE REV. EDWIN E. SMITH
CHRISTMAS DAY
HOLY EUCHARIST—9:00 A.M.

GRACE PRESBYTERIAN CHURCH
ETTING AND DOLPHIN STREETS
"One of Baltimore's Friendliest Churches"
SUNDAY, DECEMBER 22, 1957
9:30 A.M.—SUNDAY CHURCH SCHOOL.
11:00 A.M.—WORSHIP SERVICE—Christmas Message by the Pastor, Topic: "Facing Our Christmas Opportunities."
5:00 P.M.—SPECIAL CHRISTMAS PLAY presented by the Dramatic Club. Admission Free.
SEASON'S GREETINGS TO ALL
WE WELCOME YOU
REV. ROBERT NEWBOLD, JR., Pastor

WINS NEW AWARD

BOSTON, Mass. — **Hermann Gantt,** whose name and baritone voice are familiar to Boston music lovers, recently emerged winner of the Martha Baird Rockefeller Music Award, one of the world's most important musical prizes.

Mr. Gantt, a product of the New England Conservatory and the Longy School in Cambridge, Mass., has already chalked up an impressive list of musical honors which include two Marian Anderson Scholarships.

THIS IS YOUR LAST CHANCE FOR A FREE GIFT
WITH EVERY PURCHASE
OPEN 9 TO 9 P.M.
styles direct from New York IN MEN'S, LADIES' AND CHILDREN'S WEAR
BLUM & SONS
1332 W. NORTH AVE.
LAfayette 3-1021

Holiday Magic...
READY AND WAITING!

No muin', no fixin', no lookin' with Overbrook's Premium Old Fashioned Egg Nog. Everything's in. Fine rum, brandy, blended whiskey, fresh eggs, milk, cream . . . perfection is the word for Overbrook's. Made from a secret recipe others may imitate but never duplicate. Your Holiday Season is at its best Old-Fashioned best with Overbrook's—the best Old-Fashioned Egg Nog today!
90 PROOF
OVERBROOK'S EGG NOG
Premium Old Fashioned
THE OVERBROOK EGG NOG CORP. BALTIMORE 1, MD.

Complete Glasses As Low As $10.50
CONTACT LENSES FITTED
1525 Penna. Ave. — 520 N. Gay St.
PENN OPTICAL CO. 1525 Penna. Ave. LA. 3-6359 520 N. Gay St. DI. 2-1414.

Companions party hostesses

The Companions, Inc., a smart group of young matrons known for their various charitable efforts, entertained their husbands at a gay champagne party at the home of Mrs. Elaine Wright on Saturday night.

Champagne bubbling from the fountain throughout the evening, delicious food, entertaining music and beautifully gowned ladies made for a party worth remembering and a fitting start for the holiday season.

Those present were: Messrs. and Mesdames: Milton Branson, Charles Cephas, Albert Hawkins, Melvin Coleman, Avon Wright, Clarence Maiden, David Wright, Benjamin Foreman and George Barrett; Mrs. Etna Blackwell and George Thompson.

MI LEE — The Charity-social club met with the president, Mrs. Monzella Howard, 1606 Rosedale St. for dinner and the exchanging of gifts.

Members present were Mesdames Margaret Hanson, Lucille Smith, Elmira Green, Mamie Perry, Edna Gant, Elizabeth Pinder, Helen Williams and Edna Gardner.

Guests included Mrs. Geneva Fair, A. J. Pinder, Mrs. Henrietta Tilghman, Roscoe Brown of Newark, N.J. — and others.

UNION CHARITY — The club, with headquarters at 2012 E. North Ave., is sponsoring a charity dinner on Sunday, Dec. 22 at noon at the Waltay Nursing Home, 1515 Bruce St. President of the club is Mrs. Mattie McCoy. Vice president is Mrs. Lottie Carter. Recording secretary is Mrs. Myrtle Tazwell. Mrs. Glendora Phifer is treasurer. Thomas Knowlin is sergeant-at-arms and William Robinson is business manager.

HOUSEWIFE'S HANDS
Believe Red, Rough, Cracked Or Itching Skin Feel With Soothing Lanolated
RESINOL OINTMENT and SOAP
Sample Free, Resinol A4, Baltc. 1, Md.

J.W. DANT
WORLD'S LARGEST SELLING BONDED BOURBON
4.83 a qt.
100 PROOF • BOTTLED IN BOND • KENTUCKY STRAIGHT BOURBON WHISKEY • DANT DIST. CO., DANT, KY.

GUESTS AT the Baltimore Guardsmen's party last week conceded that this gown worn by Mrs. Gwen Seaborne was prettiest of the pretty: She and her husband, Wilfred Seaborne, shown with her, are both Baltimore teachers. Mrs. Seaborne's gown is of white brocade with turquoise sash, which extended into a huge bustle and bow which dipped to her ankles and was particularly attractive on her because of her svelte figure.

CATONSVILLE NEWS

By SAMUEL TORSELL

Mrs. Martha Pollock, who was for 32 years the financial secretary for the Emma Williams Temple of Elks, retired at their last meeting.

Funeral services were held Tuesday for Mrs. Rosa Carter at her home, 232 Main St., Ellicott City. She is survived by her husband, Walter Carter; three sisters, three brothers, nephews and nieces.

The Rev. Arbie Webb officiated. He was assisted by the Rev. T. C. Jackson, pastor of Baltimore's Gillis Memorial Church. Burial was at Guilford.

The Johnson and Jackson Post of the American Legion will hold their annual Christmas party for the children of the community on Sunday, Dec. 22, at Morning Star Church Hall at 2 p.m. All children 12 years old and under are invited.

Mrs. Louise Holley is chairman. Committee members include: Mrs. Eva Brooks, William C. Brooks and James Rhoebottom.

* * *

CRESCENT LODGE of Elks elected the following officers for the year at their Wednesday meeting with Deputy Charles Dorsey presiding:

William H. Washington, exalted ruler; James Hall, leading knight; James Dixon, loyal knight; and Theophilus Morris, lecturing knight.

Llewellyn Ready, esquire; Frank Scott Jr., inner guard; Samuel Torsell, financial secretary; Charles Hardy, treasurer; Dr. Thomas Woolridge, medical doctor.

John Pollock, Francis Hebron, Livous Coe, Richard Waller and Walter Smith.

On Monday, Dec. 27, Mrs. Nannie Harrison and a group of children of the Full Gospel Tabernacle will sing Christmas carols.

CATONSVILLE 1933

Leroy Bennett and Miss Henrietta Jackson were attending the Sunday school convention of the AME Church at Hagerstown. Amy Hill was attending the Elks convention.

Harvey Alston

Funeral services were held today (Friday) for Harvey R. Alston, 29, of Troy, N.Y., at Faith Baptist Church in Baltimore.

The son of Milliard and Obiedell Alston, 1626 Miller St., young Mr. Alston died at his home in New York Sunday. He had been ill for two days.

Mr. Alston was a member of Faith Baptist Church in Baltimore since he was nine years old. He attended a New York church after moving to that city seven years ago.

* * *

HE WAS employed there as presser.

Other than his parents, Mr. Alston is survived by his wife, Mrs. Evistes Alston, and his two children; Kenneth, 15 months, and Irma, 11-years-old.

He is also survived by two brothers; Lloyd and Earl Alston; three sisters, Mesdames Claretta Green, Gertrude Beasford, Miss Adelle Alston and his maternal grandfather, Roman Watson.

The Rev. Walter E. Paige, pastor of Faith Baptist, conducted the services.

$50 A WEEK for news tips and photos. Be on the alert—call in your tips to the AFRO City Desk; Phones: MU. 5-6015, 6016, 1812 or 1813. Say "I've got a Newstip." If no answer, call LA. 3-3004.

—Parks

(Continued from Page 1)

mately 87 per cent of our sales are out of Baltimore. We only sell 13 per cent here.

"Actually, the people of Baltimore have been getting 87 per cent benefit while providing only 13 per cent of the buying power," according to the general manager.

* * *

THE PARKS SAUSAGE Company does one and three-quarters million dollars business a year, Mr. Hayshert said. He related that the firm employs 61 persons in Baltimore and 24 persons elsewhere.

He added that "In New York City and New Jersey we're doing well over a million dollars in sales."

Mr. Hayshert said the company's business has increased to the point where there is a definite need for new facilities.

"Since we're going to put out money we might as well spend it where it will cost us less," Mr. Hayshert said.

The businessman was also critical of Mayor D'Alesandro's advertising tax.

"Even if we live under the manufacturers' tax we can't stand the advertising tax," Mr. Hayshert said.

* * *

A NUMBER of other business has indicated that the manufacturers' tax had had an adverse effect on their firms. One company, Swift and Company, announced through an of-

final this week that a major factor in the firm's decision against building a regional center here was because of this tax.

STEWART C. TUTMAN FLOWERS
For All Occasions
60E-3-E3E3 'VK
2122 DRUID HILL AVE.

"ARE YOU A SAFE DRIVER?"
You are if you observe all traffic regulations and insure PEACE OF MIND for your Family and Loved Ones!
HOME MUTUAL LIFE INSURANCE COMPANY
Incorporated 1884
Home Office: Centre St. at Park Ave.
BRANCH OFFICES:
1002 Mondawmin Concourse, Baltimore 15, Md.
5401½ East Drive, Arbutus 27, Maryland
7301 Harford Road, Baltimore 14, Md.

THERE'S A LUCKY picture in this and every edition of the AFRO. Look for it. If your head is circled, you can collect $5 cash by calling at AFRO City Desk before the next edition is out.

REGISTER SO YOU CAN VOTE

A GOOD CITIZEN IS REGISTERED SO HE CAN V-O-T-E. ARE YOU?

Who must register: Any new resident who plans to make Baltimore his home.

Any resident who has just turned 21.

Where to register: Basement People's Court building, southeast corner of Fayette and Gay Sts.

When you can register: Monday through Friday, 9 a.m. to 4 p.m.; Saturdays, 9 to 12.

What is the deadline for registering if I want to vote in the next election: April 19, 1958.

Show your voting card in your church Sunday.

Pauline Brooks
2137 W. North Ave.
lingerie
LOUNGING ROBES and HOUSECOATS ..... $7.95 up
GOWNS ..... $3.95 up
Shrimp, red, black, aqua, moise
SLIPS ..... $3.95 up
HOSE ..... 98c up
JEWELRY ..... $1.00 up
OPEN EVERY NIGHT 'TIL CHRISTMAS
MA. 3-6090

Wife of professor, mother of six, Mrs. Mingo Scott, Jr., of Nashville says:

"PET MILK'S AN OLD FRIEND AT OUR HOUSE!"

Since the day pretty Lillian Scott said "I do," she has relied on PET Evaporated Milk to help her rear her happy family. All six children—Carolyn 15, William 13, Alfred 10, Lynda 5, Michael 3 and Shelia 2—were PET Milk babies, and all are thriving and growing sturdily. Mrs. Scott and her talented husband, who is Assistant Professor of History at Tenn. A & I State University, like PET Milk in their coffee. Both say it brings out the deep coffee flavor that makes every cup extra delicious. And, of course, when it comes to cooking, Mrs. Scott agrees with homemakers all over the country that you just can't beat double-rich PET Milk!

Get your child a copy of "Four Famous Little Girls," a story and coloring book about the well-known Fultz Quadruplets. Just send a label from a tall can of PET Evaporated Milk with your name and address to Pet Milk Company, 1460-B Arcade Bldg., St. Louis 1, Mo.

Take a tip from Mrs. Scott ...always buy PET, the handiest milk you can get
PET EVAPORATED MILK
for cooking...for coffee...and for babies

Carolyn loves to try her hand at cooking, under Mother's supervision. PET Milk label recipes make cooking so easy that 5-year-old Lynda feels sure she could do it, too.

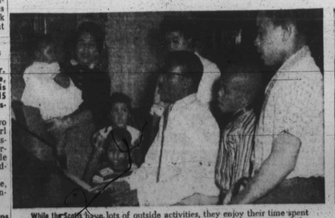

While the Scotts have lots of outside activities, they enjoy their time spent together most of all. Prof. Scott often sits down at the piano and the whole family joins for a song fest. Other times, he'll spend an hour or two reading them stories from the Bible.

The babies of the Scott family—Michael and Shelia—dig into an afternoon snack. Both drink lots of PET Milk at mealtimes and in-between.

TRADE MARK Reg. U. S. Pat. Off. — Copr. 1957 Pet Milk Co.

Why should your hair say you're old and gray?

Look younger...look lovelier...today!

Forget those "gray hair" heartaches! Godefroy's Larieuse Hair Coloring can give your hair young-looking, lovely-looking color right away . . . glowing lustrous color that lasts and lasts!

And take a tip from professional models (like the one shown here) . . . you'll be prouder of your hair when you choose Godefroy's Larieuse! It's the famous brand in the red box, known for its dependability for more than 50 years. Get it at your favorite cosmetic counter today!

Godefroy's Larieuse Coloring
JET BLACK
Price $1.25

JUST 3 EASY STEPS

1. Shampoo hair thoroughly. As it dries, mix Godefroy's Larieuse as directed.
2. Apply Godefroy's Larieuse with handy applicator included in package.
3. After color has developed, shampoo hair again and set in your favorite style.

GODEFROY MANUFACTURING CO. • 3610 OLIVE STREET • ST. LOUIS 8, MO.