BIGGEST BECAUSE IT'S THE BEST

Varied fun fare at Sollers Playground

"Along the Santa Fe Trail" was the theme that the children at the Sollers Homes playground followed last week.

Gay musical tunes, such as "So Long, It's been Good To Know You," "Juanita," "Pla-tonio," Fi Do O" and other songs of American songs, along with early tales of explorers, traders, pioneers, and cara-vans set the scene for the fifth week's activities.

Wednesday, the children saw their weekly movies, which dipicited some of the scenes of the "Santa Fe Trail."

THURSDAY, WHICH is special events day, the children presented a Shoe Show. There were five prizes awrded:

Carolyn Covenington, 1st prize, Katherine Harris, 2nd prize; Anita McMorris, 3rd, Larry Taylor, 4th; and Delores Lewis 5th. ost amusing of all is to see the tiny tots dancing to the rockand roll music during the social dancing periods. Thursday night the boys played the fathers another baseball game.

Friday the older children presented a show called 'You are there.' The play was about early American settlers.

• • •

JOE BUTLER and his tumbling team will appear at the Sollers Point Teen Center this Saturday night. This will be the teams first appearance.

Thursday, Aug. 9, the leaders—Mildred McNeill, Mack Simpson, and Betty Young gave the children a picnic. Some 300 enjoyed hot dogs and punch.

The program is sponsored by Bay Shore Operating Company, Turner Station recreation Council and Baltimore County Department of Recreation. Archie Williams is manager of the

CHICK'S
BAR AND LOUNGE
BALTIMORE & GREENE
proudly presents
LOU BENNETT'S QUARTET
Plus Lawson Vessells
and Jerome Berry
WEDNESDAY IS
TEDDY BEAR NITE
2 FREE DRAWINGS
"It's Smart to be Seen at Baltimore & Greene."
★ Dates for Cocktail Parties Open
Air Conditioned Phone MU. 5-9715
★ No Cover ★ No Minimum
Clark ••••••• Your Host ••••••• Mike

You Are Summoned To Visit The
CAS BAR
SUPPER CLUB
GENERAL DIRECTIONS:
Down Ritchie Highway to Severna Park Rd. Turn Right Go One Mile, Look For Sign On Left At Jones Station
300 CAR PARKING SPACE
Call SEVERNA PARK 558 J
We Can Accommodate Private Clubs and Parties
J. H. RICE, Prop.
THE SPHINX CLUB ANNEX—

2 years not enough, so he got 1 more

"You do strange things for a fellow who doesn't like to be locked up."

Judge Joseph L. Carter made this observation, Thursday, when Daniel R. Thompson, 19, 700 block N. Exeter St., said he was not happy over a 15-month term he had served in the Maryland Reformatory.

Thompson was on trial, Thursday, for a May 10 burglay. He had received a two-year sentence on July 5 for another burglary, and, was given an additional year by Judge Carter, on Thursday.

"He just has no respect whatever for the law or for the rights of other people," noled Judge Carter when James O. Gentry, assistant state's attorney, cited the defendant's previous record.

Thompson was accused of stealing some watches from a jewelry store on May 10. Three days later, according to Mr. Gentry, he was sentenced to 30 days in jail in police court for larceny.

WHILE SERVING the July 5 term, police learned of the May 10 burglary. Thompson was brought to court from the Reformatory.

When asked by the judge "why do you do things like this?" Thompson replied, "I needed the money."

WHICH IS PHONEY?

—CONTRAST: While U.S. workers were striking for more money, their brothers in Communist Hungary only asked why their wages were being cut. Which workers' paradise is the phony?"

—Utica (NY) Observer-Dispatch

FROM MARS?—Photo made at Carr's Beach recently when Maurice (Hot Rod) Hulbert held his annual birthday celebration. He was dressed in an out-of-space coustume, and Miss Lafathia Elliott wore a gold-painted outfit complete with gold wings, simulating what the well-dressed man and woman from another planet might wear.

'Teach them not to fight,' is magistrate's advice

"You're never to bother that child again. You take care of your two and let her take care of her eight. Teach them not to fight."

This was the advice Magistrate Linwood G. Koger Sr., gave Preston Harris, 42, 2400 block Westwood Ave., a father of two children, Tuesday in Northwestern District Court.

Mr. Harris, a post office employee was charged with striking six-year-old Tommy Washington, son of Mrs. Marion Washington, 1800 block Warwick Ave., following a fight between his seven-year-old son and Mrs. Washington's son, Tommy.

• • •

MRS. WASHINGTON, still visibly upset by the incident, testified: "I have eight children. I was washing yesterday. My kid and his kid and another boy were outside playing. I heard my kid screaming.

"He told me he and Mr. Harris' son got in a fight. When he got the better of Mr. Harris' son, Mr. Harris hit him with a stick."

Little Tommy was brought to the court rail and when Magistrate Koger leaned over the rail—and asked softly: "What happens to little boys who don't tell the truth?" Tommy answered: "They go to jail."

Magistrate Koger then asked the child: "Did Mr. Harris strike you?"

"Yes, sir," the child replied.

"With what?" the magistrate asked.

"A stick," Tommy very softly answered.

Mr. Harris said: "Let me explain it your honor My boy and him were clawing at each other. I was trying to break them up. My boy had a stick I took the stick away from him. I smacked Tommy trying to smack my boy." Mr. Harris was given probation without verdict.

'We found them picking beans . . .'

"The child's mother reported her missing. We located Mr. Robinson and the child picking beans in Dover, Del."

This was the testimony Wednesday in Northwestern Police Court by Sgt. Violet Whyte before agistrate Linwood G. Koger Sr.

Robert Lee Robinson, 26, 700 block W. Franklin St., was charged with carnally knowing and abusing a 13-year-old girl, and with enticing her, away from her parents.

SGT. WHYTE said also: "The girl is 14 now, but according to her, things started in December, when she was 13. This girl gave birth on July 26. On Sunday night, July 29, Mr. Robinson took her Dover to pick beans.

"Mr. Robinson admits having intimacies with her, but says he is not the father of the baby, but will support the girl and baby."

Under questioning by Magistrate Koger, the girl admitted that she did not know who the father of her baby is.

Dining Car Union asks salary hikes

CHICAGO (ANP) — Three proposals, aimed at "getting our members more money," have been submitted to the nation's railroads by the Joint Council of Dining Car Employees, according to International Vice President Richard W. Smith.

The first proposal is for a straight wage increase of 25 cents an hour.

DUNBAR
BR. 6-1902
AIR CONDITIONED FOR YOUR COMFORT
NOW SHOWING
Thru MON. AUG. 13
IN CINEMASCOPE AND COLOR
BURT LANCASTER and TONY CURTIS in
"TRAPEZE"
— Also —
"EMERGENCY HOSPITAL"
with MARGARET LINDSAY
TUES.-WED.-THURS. AUG. 14-15-16
A DOUBLE FEATURE
IN CINEMASCOPE AND COLOR
No. 1
"GREEN FIRE"
with STEWART GRANGER and GRACE KELLY
No. 2
"GABY"
with LESLIE CARON and JOHN KERR
STARTING FRI., AUG. 17
JOHN WAYNE and JEFFREY HUNTER in
"THE SEARCHERS"

EDEN
PE. 2-9852
AIR CONDITIONED FOR YOUR COMFORT
NOW PLAYING—LAST 2 DAYS
FRI.-SAT. AUG. 10-11
PAUL CHRISTIAN and PAULA RAYMOND in
"THE BEAST FROM 20,000 FATHOMS"
— Also —
"WALK A CROOKED MILE"
with DENNIS O'KEEFE and LOUIS HAYWARD
SUN., AUG. 12 Thru WED. AUG. 15
IN CINEMASCOPE AND COLOR
AVA GARDNER and STEWART GRANGER
"BHOWANI JUNCTION"
— Also —
"BLACKJACK KETCHUM DESPERADO"
with HOWARD DUFF and VICTOR JORY
THURS.-FRI.-SAT. AUG. 16-17-18
IN CINEMASCOPE AND COLOR
JOEL McCREA and VERA MILES in
"THE FIRST TEXAN"
— Also —
"DIG THAT URANIUM"
with THE BOWERY BOYS

DIGGS PICNIC GROUNDS
NOW OPEN
Out Pulaski Highway, 23 miles from Baltimore City to Abingdon, Rd., left on Abingdon Rd. to Sewell to Bush Rd. Stop at the white ranch fence on Bush Rd. You can't miss it.

CARVER
1327 PENNA. AVE.
LA. 3-0427
ADM. 35c AT ALL TIMES
FRI.-SAT.-SUN.
VICTOR MATURE
"Kiss Of Death"
ALSO
DEBRA PAGET
"Princess Of The Nile"
MON.-TUES.-WED.-THURS.
RORY CALHOUN
"Powder River"
ALSO
PETER LAWFORD
"Kangaroo"

THE NEWLY AIR-CONDITIONED
CLOVER CLUB
FAYETTE & WOLFE STS.
Presents
ALFONSO BROWN
AND HIS
TUNE TOPPERS
WEEKEND Entertainment
IN OUR BEAUTIFUL NEW CLOVER ROOM
Dates Open for Cocktail Parties
DI. 2-9873
Come Early - Stay Late

WALBROOK
YOUR UPTOWN THEATRE
3100 W. NORTH AVE.
WI. 7-1225
Open Daily - 1 P.M.
Sundays - 1:30 P.M.
AIR-CONDITIONED
FRI.-SAT.-SUN.-MON. AUG. 10-11-12-13
BURT LANCASTER in
"TRAPEZE"
— ALSO —
"EMERGENCY HOSPITAL"
TUES.-WED.-THURS. AUG. 14-15-16
JAMES WHITMORE in
"CRIME IN THE STREETS"
"THUNDERSTORM"
— ALSO —

ALHAMBRA
★ FAMILY DINING ROOM
★ COCKTAIL LOUNGE
★ 21-INCH COLOR TV
ALHAMBRA GRILL
1520 Penna. Ave.
"THE BEST FOOD IN TOWN"

Cool Off in the Congenial Atmosphere of the AIR-CONDITIONED
RAIL INN
2630 W. North Ave.

BLUE MOON LUNCH Room
2703 PENNA. AVE.
Home Cooked Meals Our Specialty
BREAKFAST — LUNCH DINNER
Open 6 A.M. to 11 P.M. Daily
Sundays 7 A.M. to 2 P.M.
LONNIE MOYLER, Prop.

Rick Cummings
ANYONE CAN
S-T-R-E-T-C-H
A DOLLAR
AT THE
CROSSROADS BAR
"REDS" HARRIS Manager
CROSS ROADS
FULTON AVENUE
PENNA. & FULTON
LA. 3-6870

EAT DRINK RELAX!
• BEER
• WINE
• LIQUOR
Enjoy the Atmosphere of Comfort & Friendliness
We offer you the best BREAKFAST or DINNER
Steaks
Chops
Sandwiches
Phone WI. 5-9876
ENJOY YOUR TV SHOWS WHILE YOU SIP YOUR FAVORITE BEVERAGE
Phone WI. 5-9876
Ladies Invited
Open Sundays
Edmondson Cafe
604 POPLAR GROVE near Edmondson
The Newest Air-Conditioned Cocktail Lounge & Bar

AIR CONDITIONED
PARK
Broadway & Gay Sts.
SUN.-MON.-TUES. AUG. 12-13-14
"THE CREATURE WALKS AMONG US"
JEFF MORROW
— ALSO —
"JUBAL"
TECHNICOLOR!
GLENN FORD
WED.-THURS. AUG. 15-16
2 BIG HITS IN COLOR!
"THE REVOLT OF MAMIE STOVER"
JANE RUSSELL
ALSO —
"CITY OF BAD MEN"
DALE ROBERTSON
FRI.-SAT. AUG. 17-18
3 BIG FEATURE HITS!
No. 1
"When Worlds Collide"
TECHNICOLOR!
No. 2
"WAR PAINT"
IN COLOR!
ROBERT STACK
No. 3
"THE GREEN BUDDHA"
WAYNE MORRIS

MEET YOUR FRIENDS
. . . at . . .
THE VILMA
Penna. Ave. at Baker
Good Food —
Choice Wines —
Liquors - Beer
Mixed Drinks by Experts.
WINFIELD WILSON, Prop.

SAM'S TV SPECIAL
Call SAM to Replace Your 17" PICTURE TUBE ONLY $24
Includes Installation and ONE YEAR GUARANTEE
SA 7-3978
Other tubes proportionately Low Priced
No charge for estimate in your home. (city limit)
Credit Terms Arranged
SAMS
TELEVISION SERVICE
627 W. Baltimore St.

CARR'S BEACH
ANNAPOLIS, MD.
BIG BEACH PARTY FRIDAY, AUGUST 10th, and SATURDAY, AUGUST 11th
SUNDAY AFTERNOON, AUGUST 12th
Brought Back By Popular Demand
THE TEENAGERS featuring FRANKIE LYMON
Brought Back By Popular Demand
SARAH LAWLER Hammond Organ Combo
Featuring RICHARD OTTO The Jazz Violinist
50c ADMISSION — 12 NOON TO 1 P.M.
IN THE COOL, COOL COCKTAIL LOUNGE, EVERY THURSDAY, FRIDAY AND SATURDAY NITE
CORNELL MULDROW'S COMBO
AND EVERY SUNDAY AFTERNOON
A GAY TIME FOR THE WHOLE FAMILY
DANCE ON THE LARGEST PAVILION ON THE CHESAPEAKE BAY
BATHING — BOATING — RIDES — GAMES — FOOD — ETC.
RESERVATIONS FOR PICNICS, OUTINGS, PARTIES, CHURCHES, ORGANIZATIONS, CLUBS ACCOMODATED
CALL LA. 3-2450
BEACH, COlonial 8-4871

Like TV? You'll enjoy it much more with a nice drink of Mt. Zion Kosher Wine to sip as you watch!
Mt. Zion Kosher Concord Grape Wine . . 58¢ pint . . . 98¢ Fifth
Mt. Zion Kosher Grapegerine Wine . . . . . 58¢ pint . . . 98¢ Fifth
Mt. Zion Kosher Cherry Wine . . . . . 58¢ pint . . . 98¢ Fifth
Mt. Zion Kosher Blackberry Wine . . . . . 58¢ pint . . . 98¢ Fifth
The Madera Bonded Wine & Liquor Co., Baltimore, Md.

ALLEGED CHEF SLAYERS—The two army privates charged with the slaying of Robert L. Freeman, 52-year-old Southern Railroad chef of the 1000 block Fourth St., NE, are escorted from the coroner's court after being ordered held for the Grand Jury on charges of homicide. They are left to right, Pvt. John Lavalle, 19, of Gerald, Mo. and Lloyd S. Watkins, 19, of Memphis, Tenn.

REAL KANSAS CITY STYLE
BAR-B-QUE
HICKORY PIT COOKED
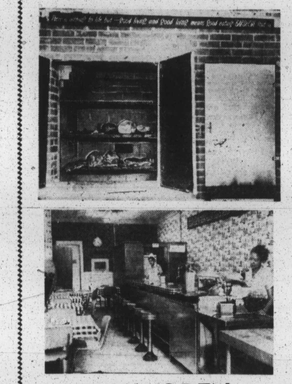
NOW OPEN
Serving HICKORY PIT Cooked Bar-B-Que, Kansas City Style, Sliced Beef and Sliced Pork, Chicken, Ribs and Chili.
CARRY-OUT OUR SPECIALTY
Open Week Days: 12 noon to 3 a.m.
Friday & Saturday 12 noon to 4 a.m.
CLOSED SUNDAY
KANSAS CITY
BAR-B-QUE
RANCH NO. 2
1600 Pennsylvania Ave.
W. C. UNDERDOWN and W. B. HOCKADAY
Proprietors

Welcome to PENNA. AVE.
Welcome Neighbor
REGENT THEATRE
WELCOME NEIGHBOR
Mr. KING, Your Furniture Man
1618-20 PENNSYLVANIA AVE.
WELCOME TO OUR NEW NEIGHBOR FROM
JULE'S GIFT SHOP
Bring Your Sick Watches To Us
1548 Pennsylvania Ave.
WELCOME NEIGHBOR
SUMMER'S FLORIST
PENNSYLVANIA AVE. & McMECHEN ST.
Baltimore 17, Maryland
Member of F. T. D.
BARRY OMOHUNDRO
MAdison 3-1701 Windsor 4-0034
WELCOME NEIGHBOR
The Avenue Musical Bar
featuring
FLINK JOHNSON AND BAND
1550 Pennsylvania Ave.

Blueprint

(Continued From Page 1)

is the third person involved.

The trio was held without bond.

• • •

SGT. COPPAGE testified, "LaValle said he struck Freeman over the head with the gun. As they reached the back porch, LaValle said the gun began to fire.

"This gun holds nine rounds. All of them were fired..."

Four shots from the .22 calibre revolver "took effect" in the 285-pound body of the chef, according to Deputy Coroner Christopher J. Murphy, who presided at the inquest.

Mr. Freeman, a bachelor, was pronounced dead of bullet wounds in the forehead and left side at the scene of the shooting on the second floor in his home.

MRS. ROSA L. HARRIS, who lives on the second-floor with her family, told the jury:

"I saw him Saturday afternoon while he was in the back yard mowing his lawn...

"I didn't know he had left the house until he came back around seven o'clock.

"He got out of the taxi and two men were with him in khaki..."

Testimony of officers disclosed that Peterson didn't accompany the others to the house. The trio met the chef at the Trailways Bus Terminal.

Peterson decided he had been drinking too much and returned to Aberdeen after giving his pistol to his buddies, Sgt. Coppage said.

MRS. HARRIS testified about 11 o'clock she heard "a rumbling upstairs. Then I heard two shots."

"I don't know whether I heard any more because I was so excited," she continued. "There was groaning upstairs. It lasted about a minute . . ."

OFFICERS TESTIFIED that the soldiers told them the fight started when the chef made improper advances on Watkins.

The men fled the scene after the shooting, leaving behind their caps and ties. They were later picked up by two park policemen at Greenbelt Rd. and Washington-Baltimore Parkway for their arrest.

"I found the gun where LaValle threw it at the Greenbelt Exchange," said Det. Lawrence F. Wallace of the Ninth Precinct.

THE CORONER interrupted the testimony of Pvt. Peterson after the court was approached by Thomas S. Sullivan, assistant U.S. Attorney.

Peterson chose not to testify when advised of his constitutional rights and what he said might be held against him. This part of the testimony was ordered stricken from the record by Deputy Coroner Murphy.

The other defendants, none represented by a lawyer, didn't testify.

THE TRIO will be presented to the grand jury on charges of first-degree murder. Detectives said no money was taken from the slain man.

Pvt. Peterson is a native of Los Angeles; Watkins, Memphis, Tenn., and LaValle, Gerald; Mo.

'I want to suggest that you work'

"If and when you get out of trouble I want to suggest that you go to work."

Magistrate Lnwood G. Koger Sr. gave this advice Wednesday in Northwestern District Court to Perry Junior Freeman, 22, 300 block N. Bruce St.

The youth was charged with larceny of $350 in currency and two government checks valued at $126.40 from a grocery store in the 2200 block of Division St.

He was also charged with larceny of $54 from a cleaners in the 1100 block of N. Eutaw St. and with choking Joseph Rubenstein, 1900 block W. Mother St.

Riot leader in solitary

Miss Roberta Farley, the 30-year-old woman who was reported to have caused the riot at the Women's Reformatory in 1953 is in solitary confinement at Crownsville.

This came to light this week when an AFRO reader reported that a young woman was in solitary at the institution and was shunning food and nourishment.

While Dr. Ralph Meng, superintendent, admitted that Miss Farley was in "seclusion," he refused to discuss her condition with AFRO reporters.

He also refused to discuss the situation which resulted in Miss Farley's being confined.

Nevertheless, it is reported that her present status at the institution resulted from a small scale disturbance in which an attending nurse was injured.

Officials discounted other reports that the encounter was followed by a visit to the hospital by the nurse's husband, demanding that the patient be punished.

• • •

WHILE CROWNSVILLE officials refused to discuss Miss Farley's character with the AFRO; Mrs. Alice Blum, superintendent of the Women's Reformatory, described the woman as a "trouble maker."

"There's no question about that," Mrs. Blum said. "She has always been a trouble maker and I understand she has given them a lot of trouble down at Crownsville.

"She is a powerful person, very tall, very well - built, very muscular. It takes three of four men to be able to handle her at all.

"She has quite an affinity towards things that are sharp like knives and things. She has terrific ability to pick them out of nowhere.

"She was walking through the kitchen one day and the officer swears that she (Miss Farley) was far away from the table and couldn't possibly have reached a knife.

"But, by the time she got to the dinning room, the girls said she had a knife and we had to take it away from her."

• • •

REFERRING TO the 1953 riot, Mrs. Blum said:

"The night before the trouble, she (Miss Farley) broke up her room, the furniture and broke out all the windows.

"The girls said that the fact that we had to use tear gas to get her under control was why they roited the next morning. She was in the room and all quiet down when the trouble started."

Miss Farley has been in the reformatory twice, Mrs. Blum said. "She was here once on a three-month sentence for pregancy.

"We sent her to Crownsville in 1953. She was released and got into difficulty again; I understand it was larceny, and she was sent back to Crownsville.

"She's a terrific trouble maker," Mrs. Blum concluded.

HOW TO WIN ELECTION

"We repeat our firm belief that the political party which conducts a real and determined campaign for the tax reform and income tax reduction will have the hottest, most popular issues of this election year. Very

Judge Lane offers D.M.V. 'constructive criticism'

"I was amazed that a man whose license had been revoked could use his own name and and get a new license."

Magistrate E. Everett Lane of Traffic Court said this Thursday to an AFRO reporter. He was referring to the situation in which Irving Douglass Lee, 22, 1100 block North Caroline St. was sentenced to six months in jail.

Mr. Lee was charged with driving on a revoked license, travelling in excess of the speed limit and securing a license by falsifying the facts.

"IF THIS had been a fictitious name, it would have been different," Magistrate Lane said. "This man had an instruction license that had been in effect for two months.

"The Commissioner of the Division of Motor Vehicles has said that they don't have space or the help to store records."

Magistrate Lane continued:

"People have used fictitious names. Some manger of check cashers tell me that some of the given statements are true."

Calling his chiding of the Division of Motor Vehicles only "a constructive criticism," Magistrate Lane concluded:

"There are loopholes in that system that should be remedied immediately."

SHANG WAH LONG CO.
204-06 PARK AVENUE
Now is moon Chinese Moon Cakes (Ge the old Chinese custom) from generation to generation. Each year the oldest generation will know that on August 7 (the Chinese date for the Moon Festival which is celebrated every year a year. Moon cakes from New York, Boston and Chicago which has ever fifty years experience in making moon cakes. Moon cakes will be available about September 15th at Shang Wah Long Co. Baltimore, Md. Recipe will be published about end.
ROBERT LEW, Prop.

Beat The Heat
Relax in Entertainment
AT THE COMFORTABLY AIR-CONDITIONED
CLUB CASINO
1515-17-19 PENNSYLVANIA AVE. MA. 3-7200
BALTIMORE, MD.
Enjoy the enchanting tunes of . . .
THE JAMES ELLIOTT TRIO
NIGHTLY
MATINEE EVERY SUNDAY — 4-8 P.M.
FREE PARKING AT PARKING CENTRE
McMECHEN & PENNA. AVE.

Come Spend An Entertaining Evening With
WALTER DOW
NOW MANAGING
JONES' COCKTAIL LOUNGE
1724 W. LANVALE ST.
Presenting the
DILAL HAKEEN JAZZ TRIO
featuring
HOWARD PULLE, Bass — ANDY BROOKER, Drums
Walter will be happy to take your reservations for Private Cocktail Parties—Private Dinners and Meetings
THEOPHILOUS JONES, Proprietor — WI. 5-9784

Beechwood Park
On The Beautiful Magothy River
Featuring
AL BROWN and his TUNETOPPERS
(Sundays and Holidays)
Plenty of shady picnic groves, swimming, fishing, boating, and crabbing.
Amusements for the entire family. Two playgrounds for the kiddies.
COTTAGES AVAILABLE WITH COOKING FACILITIES
$6.50 per day and up. Accommodations for individuals or large parties.
FOR PICNICS OR COTTAGE RESERVATIONS
Call ARmiger 752 or ARmiger 3814
ONE FREE RIDE
BRING this COUPON to BEECHWOOD PARK AND RECEIVE Your FREE RIDE
This Offer Good Every Day Including Sunday

'He was sitting up in his chair'

"His nephew went into the front room to call him, he was sitting up in his chair. He was dead."

Charles Kennedy, 67, died last Friday after suffering from heart trouble for a number of years. A retired contractor, he lived at 930 McDonough St.

Mrs. Ethel Gordon, a next-door neighbor, told the AFRO how his death was discovered:

• • •

"MRS. KENNEDY was in the kitchen When Mr. Kennedy's nephew came to see him, he went into the front room to call him. It was very sudden. He and Mrs. Kennedy lived in the house alone.

"They didn't have any children but they had several nieces and nephews — I don't know their names."

Funeral services for Mr. Kennedy, a native of Fairfield, S.C., were held Tuesday at Collick Funeral Home. The Rev. Walter E. Page, pastor of Faith Baptist Church, delivered the eulogy.

In addition to his wife, Mrs. Alice Kennedy, he is survived by four nieces, four nephews and several other relatives. Burial was in Mt. Calvery Cemetery.

Lennox-Boyd uses a reminder stick

LAGOS, Nigeria (NNPA) — Dr. K. O. Mbadiwe, federal minister of communications in Nigeria, said last Wednesday that Lennox-Boyd, British colonial secretary in London, had used a big stick to remind Nigerians that they were still a colonial people.

He was referring to the secretary's announcement on July 24 of a commission of inquiry to investigate charges that had been made about the conduct of the African Continental Bank.

Dr. Azikiwe, Premier of Eastern Nigeria, warned Britain to keep its nose out of Nigeria's banking matters and accused Lennox-Boyd of acting where he had no authority.

One hospitalized, three hurt in trolley-truck collision

One person was hospitalized and three others received emergecy treatment Wednesday when a No. 27 trackless trolley collided with a truck at Guilford Ave. and Preston St.

David McCutcheon, 34, the unit block E. Preston St., was admitted to Mercy Hospital with a hip injury. His condition on Thursday was listed as "very good."

Others injured included Mrs. Mary Giles, 38, 2400 block Calverton Heights Ave., back and arm injury; Irvin Williams, 28, 600 block N. Monroe St., arm and back injuries; James R. Jones, 36, 400 block Manse Ct., shoulder injury.

The accident occurred around 7 a.m., tying up early morning traffic.

Fully Air Conditioned.
Keep Cool—Relax in Your Slacks
RED FOX
Red Fox Presents Another Outstanding Artist For Your Listening Pleasure. What A Treat in Store!
Back by Popular Demand
Baltimore's Own
ANDY ENNIS and his Combo
They're Young in Years—But Music Wise. Wait 'til You Hear Them—They Are Great!
PLUS
BILLY FOX
W.S.I.D. Disc Jockey
Matinee Sun. 6 to 9 p.m.
Music Nightly
Follow the Crowd — Go RED FOX Afterhours Dance Open for Cocktail Parties. CALL MA. 2-9797.
RED FOX ROOM
Pennsylvania at Fulton

"De Diplomatické Drank" *
In Holland, too, knowing palates choose RELSKA Vodka, the totally different spirit with no liquor taste. And, of course, breath-proof. Traditionally, and in fact, Relska is *"the diplomatic drink"! Consistent winner of the Highest International Awards.
Since 1721—
RELSKA®
The World's Most Honored Vodka

80 and 100 Proof. Made from Grain by L. Relsky & Cie, Cockeysville, Md., U.S.A.

Club Tijuana
2674 PENNSYLVANIA AVENUE — MA. 3-9650
Once More Your Favorite Nite Spot With Many Things To Come.
NO MINIMUM NO COVER
We Cater To Cocktail Parties
Package Goods At Cut Rate Prices
EVERY SATURDAY 3 P.M. to 7 P.M.
INTERRACIAL JAZZ SOCIETY
Presents
MODERN JAZZ SESSIONS
THIS WEEK'S ATTRACTION
RETURN ENGAGEMENT BY POPULAR DEMAND
"AL CROS" QUARTET
Featuring
BILLY GOODE, Bass Plus
SURPRISE GUEST
Presents

Breaking all Tijuana Records for Holdovers
HELD OVER 8TH BIG WEEK
By Popular Demand
SHIRLEY SCOTT
Organ
CHARLEY RICE
Drums
Recording Artist of "Together" and "Foggy Day."
Don't Miss Them Matinee Every Sunday
BEST FOOD and DRINKS at GREATLY REDUCED PRICES
THE PUBLIC DEMAND IS STRONGER AND STRONGER FOR . . .
EDDIE LOCK JAW DAVIS
HIS ORGAN AND TRIO
COME ONE!
FIRST COCKTAIL PARTY
THE 400's
SUNDAY, AUGUST 12th — 4 to 9 P.M.
COME ALL!