On This Page... The house you'd like, at the price you can pay

Real Estate For Sale 44 Real Estate For Sale 44

3200 BLK. ALTO RD.
817 NEWINGTON AVE.—3 Apartments, Financed.
1000 BLK. W. LANVALE ST.
800 Blk. N. Washington St. — Desirable 2 sty. house
TRULY HATCHETT 14 E. Pleasant St.
LE. 9-9045 Eves. MA. 3-7628—Until 8 P.M.

MR. AND MRS. RENTERS:
Reddy Realty Can Help You
OWN YOUR OWN HOME.
It Takes Only a
SMALL DOWN PAYMENT
to Get Started in Owning Your Own Home

Having your own home means more space, more freedom to live like you want, and to be a part of the community.

REDDY REALTY HAS MANY SELECT
PORCH FRONT, ONE AND TWO FAMILY GROUP HOMES AND COTTAGES
In Desirable Neighborhoods With
PAYMENTS TO FIT YOUR INCOME.
Call Now For Complete Information,
REDDY REALTY, INC.
BROADWAY 6-1500
Open 9-9

FROM $95 DOWN
VACANT — MOVE RIGHT IN
ALL HOUSES COMPLETELY RENOVATED

2433 E. BIDDLE ST. — Brick, 6 rooms and bath, floors newly refinished, cabinet sink, new stove included. Hot air gas heat.

1218 E. OLIVER ST.—6 rooms, h.w. oil heat, cement cellar. Floors newly sanded and refinished. New electric fixtures throughout. Unitized kitchen. New stove.

2216 E. CHASE ST.—6 rooms, brick, oil steam heat. Cement cellar. Floors newly sanded and refinished. New electric fixtures throughout. Unitized kitchen. New stove. Concrete fence.

408 E. 20th ST.—3 sty., 8 rooms and bath, newly refinished floors, unitized kitchen with stove. New electric fixtures, hot air gas heat. Summer kitchen.

731 BARTLETT ST.—6 rm. duplex, separate entrances, 2 baths, stone front, hot water, gas heat, hwd. floors, (sanded and refinished), unitized kitchen, new electric fixtures.

SECURITY MANAGEMENT CORP.
514 St. Paul Place—MU. 5-3513 Eves. & Sun.—MA. 3-0053
We Invite All Brokers to Sell our Properties

USE YOUR PRESENT HOME AS DOWN PAYMENT

PICTURED: 6 HOWARD RD.—(Marley Neck)—Modern masonry, semi-bungalow, 6 rpoms and bath, large lot, oil heat.

OLD ANNAPOLIS RD. (Severna Park)—Modern Semi-Bungalow, 8 rms. and bath, oil heat, very large lot.

2136 AIKEN ST.—6 rooms & bath, porch frt.

2512 BROOKFIELD AVE.—Porch front, 7 rms. & bath, with powder rm. Hardwood floors, oil heat.

3231 BURLEITH AVE.—7 rooms and bath, club cellar, oil heat.

3218 BURLEITH AVE.—Porch front, modern 6 rms. & bath, oil heat, porch front.

3220 BURLEITH AVE.—Modern, 6 rooms and bath, oil heat. Porch front.

3319 BURLEITH AVE.—6 rooms, bath, porch front, oil heat.

3327 BURLEITH AVE. — 6 rms., 2 baths, club cellar, carpeting.

2633 E. BIDDLE ST.—7 rooms and bath. Sun parlor, hwd. floors, oil heat.

2110 BOLTON ST.—10 rms. and bath. 4 complete apts. oil heat.

2616 E. CHASE ST.—5 rms. & bath. oil h.w. heat.

802 CHAUNCEY AVE.—8 rooms, 2 baths, porch ft.

1226 N. CURLEY ST.—5 rms. & bath, oil heat.

1417 DARLEY AVE.—6 rooms and bath, gas heat, kitchen units.

1215 N. DECKER ST.—5 rooms and bath, porch front, gas heat, kitchen units.

1639 DURHAM ST. — Store and dwelling. Corner of Lanvale St. Ideal business location.

HERBERT KAUFMAN CO.
1615 W. NORTH AVE. at PENN. MA. 3-2275 MA. 3-2276
NIGHTS AND SUNDAY CALL FO. 7-4389

Real Estate For Sale 44 Real Estate For Sale 44

GOOD HOMES—LOW DOWN PAYMENT
G.I. AND FHA FINANCING
5500 sq. ACRE—14 acres—Washington Blvd. near Harwood Park, 600 ft. Commercial frontage, 300 ft. depth. Good location. For storage, truck terminal or manufacture.

5 COMPLETE APARTMENTS—New listings—3029 W. Baltimore Street, on transportation, 10 minutes downtown. Basement, steam oil heat, aluminum storm windows, stove and refrigerator included in price of $13,950. G.R. $90. Real opportunity for person who would like to live in one apartment. Other two apartments would pay mortgage.

$8,500—3813 WALBROOK AVE.—Semi-Detached. Nice for large family or apartments. 3 story, 6 rooms, bath, running water in large 2nd floor bedroom, full basement, hot water oil heat. 2-car garage, large lot with flowers and fruit trees. G.R. $60.00. M. Cornet, WI. 5-7362.

$5,500—WEST BALTIMORE near MONROE—7 WILKINS AVE. — $60 monthly. 6 rooms, good heating plant, nice condition, plus ground rent.

BOBBITT REALTY, Realtors WI. 5-5200

AS LOW AS $95 DOWN
VACANT
WEST BALTIMORE

3033 GRAYSON ST.—Porch, 6 rms., bath.
2733 RAYNOR AVE.—Porch, 6 rms., bath.
2914 W. LAFAYETTE AVE.—Duplex, porch, Apt.—4 rms each.
2818 BELMONT AVE.—Porch, 6 rooms and bath.
3761 HARLEM AVE.—6 rooms, 2 baths.
1821 LINDEN AVE.—3 apts. painted walls.
630 N. BRICE ST.—Oil heat, 6 rooms.

THE FINEST HOMES IN EAST BALTIMORE
1705 N. CASTLE—6 beauiful rooms, oil heat.
1723 COLLINGTON AVE.—Porch, corner, oil heat.

RONALD REALTY COMPANY
10 W. Preston St.
MU. 5-3850 — Evenings and Sunday, MO. 4-3360

Real Estate For Sale 44 Real Estate For Sale 44

CHOICE HOMES—WILL FINANCE

31 N. ELLAMONT ST. — Beautiful porch front, hwd. floors throughout, modern kitchen; tile bath.

307 FRANKLINTOWN RD. 6 rooms and bath. Oil heat.

50 N. ELLAMONT ST. Stone porch front; 6 rooms, modern.

BERNICE AVE. Porch front, 20 ft. wide. Modern kitchen, club cellar.

3407 MONDAWMIN AVE. Semi-detached, porch front, 6 rooms and bath.

3505 NEWKIRK AVE. Beautiful 4 bedroom cottage on large lot. H.W. oil heat, hwd. floors. This property has been completely renovated throughout. Modern kitchen. Price reduced.

EAST BALTIMORE

2316 E. CHASE ST. Porch front, 5 rooms, hwd. floors, newly renovated.

1219 LINWOOD AVE. Stone porch frt. 5 rooms, hwd. floors.

1047 KENWOOD AVE. Porch front, 7-room house, 2 baths, hwd. floors. Can be used for 2 apartments or 4 bedrooms.

NORTHERN BROKERAGE COMPANY
2009 EDMONDSON AVE.
GI. 5-7480—5-7481—5-7482
Eves. & Sun., HU. 6-2284 or Windsor 4-0432

VETERANS
NON VETERANS
NO CASH NEEDED WHEN TRADING IN YOUR OLD HOUSE
ONLY **$74** DOWN & UP
TERMS TO SUIT YOUR POCKETBOOK

2500 Blk. W. BALTIMORE ST.—6 rooms, bath, hot water oil heat.
2800 Blk. PARKWOOD AVE.—6 rooms, bath. Next to Druid Hill Pk.
1500 Blk. N. FULTON AVE.—Store and dwelling. Convenient location.
2500 Blk. FRANKLIN ST.—Porch front, oil heat. Just renovated. 6 rooms and bath.
2400 Blk. LAURETTA AVE.—Outstanding 6 rooms and bath. Just renovated. Carpeted. Exceptional deal for G.I.
3400 Blk. HOLMES AVE.—3 story, 5 complete apts. Outstanding location.
1100 Blk. E. 20th ST.—4 bedrooms, bath, oil heat. Good G.I. deal, here
1200 Blk. LINWOOD AVE.—Stone porch front, hardwood floors, oil heat, modern kitchen. 5 rooms. Gorgeous home.
1700 Blk. MILTON AVE.—Exceptional 6 room house. Very clean. Club cellar. Good deal for non-G.I.
900 Blk. POPLAR GROVE ST.—Large corner home. Can be used as duplex. Will take non-G.I. with little cash and good credit.
800 Blk. W. MULBERRY ST.—Being renovated. Cash not involved. Will trade on credit.

3 STORY HOUSES—ALL COMPLETELY RENOVATED.
200 Blk. E. LANVALE ST.—Next to school. Completely renovated.
700 Blk. LENOX ST.—Fine location. 2 apts.
1700 Blk. GUILFORD AVE.—Near Poly. Oil heat.
300 Blk. N. FULTON AVE.—You can live here rent free.
1100 Blk. E. NORTH AVE.—Outstanding dignified 3 story home.
1800 Blk. LINDEN AVE.—Very large house. Good income neighborhood.
2300 Blk. CALVERT ST.—Ideal for professional person.
500 Blk. E. NORTH AVE.—Corner Guilford and North Aves. Ideal commercial location or home. Priced $3,000 under market value.

Many Others In All Sections.—Will Rent—Trade or Sell.

UNITED REALTY COMPANY
516-18 ST. PAUL PLACE
40 Years Of Honest Reputable Real Estate Dealings. Licensed and Bonded.
LE. 9-6997 LA. 3-3297

G.I. $195 DOWN
LOW PAYMENTS
WE WILL FINANCE
OFFICE OPEN 9 A.M. TO 8 P.M.

NORTHEAST BALTIMORE

2327 AIKEN ST. — Porch frt, 6 rms, H/W flrs.
2212 AIKEN ST. — 2 apartments.
2305 AIKEN ST. — Duplex — beautiful condition.
2331 AIKEN ST. — Porch frt, gas heat, excel. cond.
2719 BERYL AVE. — Porch frt, gas heat, excel. cond.
133 E. BOND ST. — 2 apts.
1625 N. BRADFORD ST. — Formsione frt, 6 rms, excel. cond.
2016 CLIFTWOOD AVE. — Porch frt, 6 rms — close to park
1232 N. CURLEY ST. — 5 rms & bath — new gas heating plant.
1122 DARLEY AVE. — 2 apts, H/Air gas heat.
1662 DARLEY AVE. — 2 apts, H/W oil heat.
1711 DARLEY AVE — Beautiful one-family home.
1238 N. DECKER ST. — Good cond. Beautiful clubrm.
1627 E. FAYETTE ST. — 4 bdrms, garage.
1318 N. KENWOOD AVE. — 6 rms, full club basemet n
2809 KINSEY ST. — 3 sty semi-det. Priced right.
2265 HENNEMAN AVE. — 6 rms, excel. cond. H/Air gas heat.
1412 N. LAKEWOOD AVE.—6 rms, club basement, H/W oil heat.
1663 N. MILTON AVE. — 2 apts, tiled bsmnt, H/Air gas heat
2630 MURA ST. — 7 rms & 2 baths, H/W oil heat.
2633 E. OLIVER ST. — 6 rms, H/W gas heat.
1917 ORLEANS ST. — 8 rms & bath.
1569 PERLMAN PLACE — 6 rms, full basement, fireplace.
1522 PERLMAN PLACE — Very good buy. 6 rms.
1976 PERLMAN PLACE — 6 rms, full basement, good cond.
3213 PHELPS LANE — 6 rms, very good cond, H/W gas heat.
3217 PHELPS LANE — 6 rms & pantry, perfect cond., nice yard
1422 N. PATTERSON PK. — 7 rms. Beautiful home.
2731 E. PRESTON ST. — Duplex, perfect cond. clubrm.
40 N. ROSEDALE ST. — Porch frt, facing park, piped 2 apts.
1301 VALLEY ST. — 6 rms, 2 baths, H/W oil heat.
1216 POTOMAC ST. — 6 rms, 2 baths, piped for 2 apts.
1414 N. POTOMAC ST. — 8 rms, 2 baths, knotty pine bsmt, kit.

DONALD G. TERRY
2508 N. CHARLES ST. TUxedo 9-2814

Real Estate For Sale 44 Real Estate For Sale 44

AT DRUID HILL PARK
2 APT. HOUSE—$450 DOWN
IDEAL FOR DOCTOR OR DENTIST

LAKEVIEW AVENUE—2 story brick, porch front on 1st and 2nd flrs. Private entrances to each apt. Hwd. flrs. throughout. Each apartment has 4 rooms, unitized kitchen and tile bath with shower. All large rooms. Screened in porches. Separate meters, h. w. oil heat, s/w hook up. Extra flush in basment. Large concrete block garage. Rent will practically take care of weekly payments.

FOR FURTHER INFORMATION AND INSPECTION
CALL MU. 5-3377

ONLY $290 down

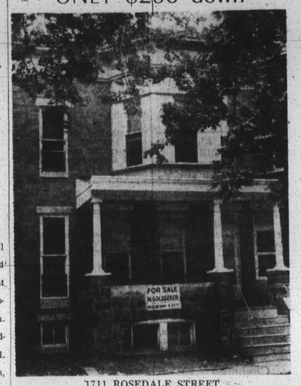

1711 ROSEDALE STREET
Conveniently located right off Bloomingdale Rd., a completely renovated stone porch frt. 6 rm. & bath home with modern unit kitchen, automatic heat and many extras. Priced to sell this weekend, so call early for your appointment. $290 Down.

GOLDSEKER
HOMES ARE FULLY RENOVATED & REMODELED
218 W. FRANKLIN ST. ● MU. 5-3377

CARTER HALL
2316 W. NORTH AVE.
For Appointments, LA. 3-7272
or LA. 3-0777
ADVANCE DESIGN FOR MODERN LIVING

OPEN FOR INSPECTION SUNDAY, 3-5 P.M.
4922 IVANHOE AVE. — Beautiful pink 6-room detached porch front home. Immaculate throughout. Well insulated. Spacious lawn bedecked with beautiful shrubbery and flowers. Large fish pond. Outdoor barbecue pit, bird bath and garage. For further information call Mr. Hightower, MO. 4-0902.

4718 WRENWOOD AVE.
Off 700 blk. COLDSPRING LANE— Modern, beautiful, 2-story home. Steel casement windows, porch front, wrought iron railing, storm windows and doors, ceramic tile bath with shower. Hardwood floors throughout. Beautiful unitized kitchen.
Call Mr. Carter, WI. 7-3329, Mr. Mallard, LO. 6-2130 or Mr. Barnhill, MA. 3-3124. Liberal financing.

1013 BONAPARTE AVE. — 6 room modern home. Complete unit kitchen. Hwd. floors throughout. H.W. oil heat. Storm windows. T.V. antenna, 2 full tile baths. Can be used for 2 apts. Call Mr. Barnhill, MA. 3-3124 or Mr. Roundtree, LA. 3-5223.

3030 ARUNAH AVE. — Vacant. Completely and newly renovated 6 rooms and bath. Club cellar, porch front. Call Mr. Barnhill, MA. 3-3124 or Mr. Mallard, LO. 6-2130.

512 FRANKLINTOWN RD. — Equipped business, office and living quarters. Hot water oil heat. Call Mr. Mallard, LO. 6-2130 or Mr. Barnhill, MA. 3-3124.

2217 EUTAW PLACE — 3 large apartments. New roof. Priced for quick sale. Call Mr. Barnhill, MA. 3-3124 or Mr. Carter, WI. 7-3329.

2740 MOSHER ST. — 6 room house, garage, porch front, oil heat. Hardwood fls. and many extras. Call Mr. Mallard, LA. 3-5223 or Mr. Carter, WI. 7-3329.

THE LAST NEW KIMBERLEIGH HOME
4803 KIMBERLEIGH RD. — New home, off 800 block Coldspring Lane. Semi-detached, 6 rooms, tile bath, Youngstown kitchen. Private paved driveway. Only $600 down for vets. Mr. Barnhill, MA. 3-3124 or LA. 3-8483.

3300 BLK. TIOGA PARKWAY — 4 bedroom house — exotically decorated throughout, tile bath, unit kitchen, hardwood floors, flagstone club cellar, 2nd floor patio, double garage, beautiful lawns and shrubbery. This house has everything for gracious living. To see this lovely home call: Mr. Roundtree, LA. 3-5223 or MA. 3-3124.

2519 W. NORTH AVE.—3 complete apts. Storm windows and doors. Good investment. Reasonably priced. Call Mr. Carter WI. 7-3329 or Mr. Barnhill MA. 3-3124

1112 HOMEWOOD AVE.—N.E. BALTIMORE. Vacant. Good condition. Porch front. Owner will help to finance. Vacant.— Immediate poss. $300 Down.

A CHURCH IN EAST BALTIMORE — Reasonably priced. Seating capacity about 200. Call Mr. Barnhill, MA. 3-3124.

On This Page... The house you'd like, at the price you can pay

Real Estate For Sale 44

SMALL DOWN PAYMENT
N. E. BALTIMORE
2600 BLK. E. PRESTON ST.
2 sty., buff brick h.w. oil heat.
CRANE & CRANE INC.
Realtors—SA. 7-7030

Attention Professional
5 N. ROSEDALE ST.
Porch front, lawn front, 2 apartments. 2 kitchens, 2 baths, built-in garage hot water oil heat. Near Gwynns Falls Jr. High School.
Will finance a responsible G.I.
Call Mr. Pensel—RI. 7-2642
W. BURTON GUY & CO.
MUlberry 5-4084

LOOK VETS
$95 DOWN & UP
$7 to $20 WEEK
CECIL AVE.—1924
Vacant, 6 rooms and bath, oil heat.
CHASE ST.—2330 E.
6 rooms, garage, oil heat.
GAY ST.—1734 N.
Vacant, 6 rooms, bath, oil heat.
NORTH Ave.—702 E.
Vacant, 8 rooms, oil heat.
DUVALL Ave.—3409
Vacant cottage
MONTFORD AVE.
1601
Vacant, 6 rooms, oil heat
MR. MARTIN
or MR. VINCENT
CIRCLE REALTY
Corp.
WI. 5-2800

G.I.'s and NON-G.I.'s
$95 DOWN
PAYMENTS AS LOW AS $15.50 WEEK
1659 DARLEY AVENUE — 6 large rooms, polished floors, automatic heat, very clean.
2605 MURA STREET—2 apts., hardwood floors, storm windows, oil heat, painted walls.
1225 N. CURLEY STREET—VACANT, 5 rooms, stone porch, oil heat.
2561 W. FAYETTE STREET — 6 rooms, bath with shower, gas heat, VACANT in 30 days.
818 CHAUNCEY AVE.—2 complete private apts. Wall to wall carpeting. Modern unit kitchens, tile bathrooms. Porch. Move right in.

U. S. REALTY
LA. 3-8810 RO. 4-7026 RO. 4-0212

34 YEARS OF EXPERIENCE AND HONEST DEALING
2100 Blk. Linden Ave.—4 complete apts.
700 Blk. N. Fulton Ave.—3 complete apts.
700 Blk. N. Appleton St.—2 complete apts.
2800 Blk. W. Mulberry St.—6 rooms and bath.
3300 Burleith Ave.—7 rooms and bath, club cellar.
2500 Blk. Forest Park Ave.—6 rooms and bath, club cellar.
Houses For Sale in all Sections of the City
HIRAM E. SMITH & SONS
832 N. FULTON AVENUE
LOngwood 6-9015

WHY RENT?
MRS. BERNICE MOORE
WILL SHOW YOU HOW YOUR RENT CAN BUY A MODERN HOME FOR YOU
$190 DOWN—2803 W. LANVALE ST.—Reconditioned. Porch front, 6 rooms and bath.
$190 DOWN—2310 BALTIMORE ST.—Reconditioned. 6 rooms, pantry and bath. Automatic gas heat.
$650 DOWN—2921 BELMONT AVE. — 2 complete apts. 8 rooms and bath. H.W. oil heat. Hwd. floors. Corner Bloomingdale Rd.
$190 DOWN—1744 DARLEY AVE.—Clifton Pk. Section. Porch front, 6 rooms, bath.
$490 DOWN—2800 BLK. BRIGHTON ST.—Vacant, 2 complete apts. Corner Dickelund St. 4 rooms and bath each apt. Large garage, separate meters.
$450 DOWN—BROOKFIELD AVE.—Porch front, 3 complete apts. Oil heat. Vacant.
$150 DOWN—143-S. CATHERINE ST.—Fine home, 6 rooms, 2 baths, hwd. flrs. Oil heat. Vacant.
$390 DOWN—1024 BROADWAY—3 complete apts. Good income property. Near Hopkins and Sinai Hospitals. Each apt. is ultra modern with tile bath and shower, hwd. flrs. throughout. Club room, h.w. oil heat.
$190 DOWN—2560 BLK. PRATT ST. — Vacant, 6 rooms and bath, oil heat.
$150 DOWN—2202 E. NORTH AVE.—Porch front, 6 rooms and bath, garage. Vacant.
$150 DOWN—2814 E. CHASE ST.—Porch front, hwd. flrs., oil heat. Near Rustless Iron Co.
$950 DOWN—3426 PIEDMONT AVE.—Large cottage, 9 rooms and bath. Oil heat. Garage. Baltimore's best location.
MRS. BERNICE MOORE
1109 N. Fulton Avenue WI. 5-6296
MRS. COLEMAN,
MU. 5-0518 or MA. 3-7731-W

Real Estate For Sale 44

PORCH FRONT
G.I. $300.00 DOWN
2535 Edmondson Ave.
6 rooms & tile bath, oil heat.
EXCELLENT CONDITION.
MA. 3-0073 FO. 7-4126

DELUXE
2034 Cliftwood Ave.
(Near Clifton Park)
OPEN SUNDAY 2-5 P.M.
Modern porch front, 6 rms. and newly installed tile bathroom with built-in tub and shower; unitized kitchen with Nevamar cabinets.
MERIT REALTY CO.
FO. 7-3331 FO. 7-0030

1328 N. ELLWOOD AVE.
FOR THE BUYER
WHO WANTS THE BEST
call about this 20-ft., 6-room home. Piped for 2 apts., with full bath in basement. Hardwood floors throughout. Oil furnace, venetian blinds, storm windows and doors, screens. Many other extras.
CALL OWNER
BR. 6-2246

2307 HARLEM AVE.
1st floor: hall, living room, dining room, kitchen, bedroom and bath. 2nd floor: 4 large bedrooms and bath. This beautiful home can be either a one family or be used as 2 lovely apts. Front and rear porches on a lovely shaded street.
CHAS. A. SKIRVEN, Inc.
Call Mr. McDermott
Day: SA. 7-3107
Eves. LO. 6-2112

1300 Blk. N. KENWOOD AVE.
6 large rooms, porch front. Tile bath & shower. Flush in basement and large yard, hardwood floors throughout. Perfect condition.
OR. 5-0727

FOREST PARK
Lake Ashburton Area
Lovely asbestos shingle cottage on large lot. Entrance hall, living room, dining room, den, modern kitchen on 1st fl; 4 bedrooms and bath, 2nd fl; 3 bedrooms and bath, 3rd fl. Excellent condition throughout. Asking $14,950. G.R. $120.
CROSS COUNTRY REALTY
LI. 2-7009

G. I. SPECIAL.
LOW DOWN PAYMENT
1614 N. ELLAMONT ST.
Beautiful brick porch front, 7 rooms. Excellent condition. Priced very low.
DUPONT REALTY CO.
27 W. PRESTON ST.
MU. 5-5840

Doctor or Investor
2301 EUTAW PLACE
Ideal for doctor. Beautiful 21-room building, containing beauty shop, office and 3 private apts. Separate gas and electric meters. $4200 gross rent, 16% net.
ALBERT REALTY CO.
PL. 2-8726 Eves. LI. 2-6039

Duplex Cottage
IN
Windsor Hills
Modern duplex cottage in perfect condition. Large lot. 3 comfortable rooms, 2 tile baths. Hardwood floors. Automatic oil heat and hot water. Shade trees. 2-car garage. Near stores. 5 minutes to new Social Security building. Attention of Civil Service employees and professional men. Shown by appointment to principals only.
CALL
LE. 9-5805

WALBROOK
3129 NORMOUNT AVE.
Stone porch, 6 rooms, 2 baths, hwd. floors throughout. H. w. oil heat. Garage. Don't miss this one.
3100 BAKER ST.
Corner of Rosedale. Porch front, 6 large rms. Oil heat. Very good condition. Inspect now.
Other property $190 Down and Up
FRANK J. PRYOR
REALTOR
RI 7-0054

FOR SALE
2524 W. BALTIMORE ST.
2 complete apartments
3 rooms & bath each
2530 W. BALTIMORE ST.
Hardwood Floors
1740 E. 25TH ST.
Porch Front
607 CLAYMONT AVE.
6 rooms & bath
2527 LAURETTA AVE.
6 rooms & bath
ON EASY TERMS
JOHN P. RAFFERTY REALTY CO.
Tel. WI. 7-0340

THESE 3 PROPERTIES ARE FOR DISCRIMINATING BUYERS
2310 E. OLIVER ST.
Beautiful corner property containing 6 large rooms with modern kitchen and bath. Carpets and drapes included with house.
806 RESERVOIR ST.
Home buyers, here is a home that will pay for itself. 3 complete apartments. Live in one and let other 2 take care of expenses.
4710 IVANHOE AVE.
This end of group home has 2 large bedrooms with modern kitchen and bath, covered front porch and fenced in yard.
WE WILL BUY - SELL - TRADE
Ken-Mour Realty, Inc.
RO. 4-7510 Call Anytime

FOR LIVING AT ITS BEST SEE THESE MODERN HOMES
GARRISON BLVD. SECTION
OPEN SUN. 2 TO 5 P.M.
THE HOME BEAUTIFUL
2310 ELSINORE AVE.
Near Gwynns Falls Parkway
Lovely corner ultra-modern cottage in a setting of rare beauty and charm. Large living room, dining room, kitchen, on 1st floor. Four bedrooms and bath on second floor. Oil heat. 2-car garage. Wall-to-wall carpeting. Lot 50x125. Beautiful lawn and shrubbery.
2205 ELSINORE AVE.
Modern dining cottage. Newly renovated, tastefully. 3 rms. and bath. 2nd and 3rd floor. 2 rms. and bath. Oil heat. Lot 50 x 140 ft.
3100 GARRISON BLVD
Modern, spacious brick, porch, front with fireplace and screened rear porch. Features tile office, 2 rooms, powder room and tile bath with built-in glass shower. Ultra modern office, powder room and sitch room in basement. Oil heat. Wall-to-wall carpeting. Lot 100x175 ft.
RAITH, RAITH & RAITH, Inc.
WI. 5-7300
In Business Since 1910

Real Estate For Sale 44 Real Estate For Sale 44

ROGER J. JOHNSON CO.
REALTIST
1951 W. North Ave. LA. 3-7267
Evenings and Sundays, LA. 3-5564
Hours: 9-5 P.M. Saturdays, 9-1 P.M.
"BONDED" BROKER AND SALESMAN"
COLDSPRING LANE AREA
801 WILBERT AVE.
Corner, Modern 2 story, 5 rooms, modern ceramic tile bath, modern unit kitchen, asphalt tile floors and steps in cellar. Hardwood floors throughout. Circulating gas heat, Venetian blinds, storm windows and doors. Veterans accepted.
3228 TIOGA PARKWAY
2 story brick Porch front, 7 rooms & modern bath. Knotty pine club cellar, summer-winter hookup. Laundry, flush in basement. Hot water oil heat, hadwood floors, garage. In good condition.
3900 BLK. BATEMAN AVE.
Corner, Stone duplex detached, incl. 3 car stone garage. 4 rooms and bath 1st floor. 5 rooms and bath 2nd floor. Hardwood floors.

FOR SALE
STONE & BRICK CHURCH PROPERTY
COR. E. HOFFMAN ST. and COLLINGTON AVE. — OPP. COLLINGTON SQUARE
This fine property, in excellent condition, consists of large Church and Sunday School rooms; Gymnasium and Social Hall, and Residence and Garage. Excellent Kitchen for social affairs. Steam—oil heat. Fine Moller Pipe Organ.
WONDERFUL OPPORTUNITY FOR GROWING CONGREGATION
To Be Sold In Entirety
To Inspect—Call Mr. Rodgers
TUx. 9-9600 or Eves. HOp. 7-9500
The Roland Park Realty Co.
4810 ROLAND AVE. TU. 9-9600

$50 DOWN & UP
2310 W. BALTIMORE ST. — Buff brick, 6 rms., pantry and bath, automatic gas heat. $190 Down.
1711 ROSEDALE ST.—Porch front, 6 rooms, and bath, h.w. oil heat. Vacant. $490 Down.
2518 W. PRATT ST.—Buff brick, 6 rms., unitized kitchen, tile bath, automatic gas heat. $190 Down.
1701 DUKELAND ST.—Corner porch front, 6 rooms and bath, automatic oil heat. $290 down. $25 week.
2814 E. CHASE ST.—Porch front, 5 rms and bath, hwd. flrs., automatic oil heat. $150 Down.
2032 CECIL AVE. — 2 complete apts., unit kitchen $190 Down.
2100 Blk. CLIFTWOOD AVENUE—Corner, porch frt., buff brick, 2 complete apts. with h.w. oil heat. $290 Down.
1600 Blk. CLIFTVIEW AVE.—Clifton Park, porch front, 6 rooms and bath, automatic gas heat. $190 down.

VIOLET PINSON
CALL LO. 6-5945 — DAY OR NIGHT

SUTCLIFFE REALTY
G.I. and F.H.A. Financing
Call LAf. 3-1355

FRATERNITY — CLUB or CHURCH
NORTHWEST'S FINEST OPPORTUNITY
Ideal location—Knotty Pine Athletic Club room. Auditorium Seats 300. Three floors with private apartment. Modern improvements, unusual advantages.

WALBROOK COTTAGE
3302 WINDSOR AVE.—AT HILTON—3 story, porch front, 4 SPACIOUS BEDROOMS — Call Mr. Warrington

NORTHWEST
BURLEITH AVENUE—CORNER
LOVELY 2 STORY BRICK PORCH FRONT
4 BEDROOMS—2 BATHS—Call Mr. Schwartzman

2931 RIGGS AVENUE—(nr. Poplar Grove) Brick porch front —7 spacious rooms and bath. Just redecorated. $8950. G.R. $108. Call Mr. Warrington.

2803 PRESSTMAN STREET—2-story brick porch front—8 large rooms—hardwood floors—piped for duplex—$8950. G.R. $90. Call Mr. Tribble.

2874 W. BALTIMORE STREET—nr. Ellicott Drive—2 apartments—each ultra modern—CLUB BASEMENT—garage,—one of the finest homes in N.W. Baltimore. Call Mr. Tribble.

2812 GRANTLEY ROAD—nr. Reisterstown Road—2 story brick —porch front—2 apartments—hardwood floors—only $7500. G.R. $76. Call Mr. Tribble.

NORTH BALTIMORE NEAR MORGAN COLLEGE
639 WILLOW AVENUE—(3 yrs.) Magnificent Brick Corner—6 spacious rooms—ultra modern—beautiful paneled club basement. Call Mr. Owens.

4712 ALHAMBRA AVENUE—2 story brick—(5 yrs. old) — 5 rooms — tile bath—unit kitchen—semi-club basement — large grounds—many extras. Call Mr. Owens.

$500 DOWN TO ANYONE
ALHAMBRA AVENUE—Only $6950. G.R. $96—2 story brick porch front—6 rms. and bath. Immed. poss. Call Mr. Owens.

NORTHEAST
1416 N. ELLWOOD STREET — 2-STORY BRICK PORCH FRONT — 6 SPACIOUS ROOMS — 2 BATHS — either 2 apartment or 1 family home—finished basement—hardwood floors—excellent condition.
1300 Block N. KENWOOD AVENUE—2 story buff brick porch front—owner's apartment—living room—2 bedrooms—modern kitchen—bath w/shower. 2nd apt.: liv. rm., bedrm. Modern kitchen, tile bath/shower, rear porch, hardwood floors; hot water oil heat—private entrances—separate G & E meters—the best in Northeast. Only $9,500. G.R. $90.

BARGAIN · BASEMENT
$190 DOWN $190 DOWN
NORTHWEST—WALBROOK
CLIFTON PARK—NORTHEAST
We have for sale to the buyer with a low down payment, and good credit, a large selection of homes in all above areas.
IMMEDIATE POSSESSION OF MOST OF OUR PROPERTIES.
PAYMENT LIKE RENT.
CALL LA. 3-1355. OPEN SUNDAY, 10 A.M. to 5 P.M. OPEN DAILY 9 A.M. to 6 P.M.
809 W. NORTH AVENUE

Real Estate For Sale 44

LAKE ASHBURTON
LOVELY STUCCO RESIDENCE OVERLOOKING THE LAKE.
9 rooms, 2 baths, powder room, club basement. H.W. oil heat. 2-car garage. Was $35,000, now $26,500 in fee.
Sunset Realty Co.
SA. 7-1068 MU. 5-3353
Anytime

2436 LAKEVIEW AVENUE
3 story, 1-family home. Newly renovated. Hardwood floors throughout. Steam oil heat. Very good condition. Suitable for doctor's office. Inspection by appointment.
CALL OWNER
LA. 3-8268

$95 DOWN & UP
1225 N. BRADFORD ST.
2 sty., buff brick, corner, h.w. oil heat.
2406 BARCLAY ST.
Porch front, 6 rooms, 2 baths, h.w. oil heat.
636 W. FRANKLIN ST.
12 rooms, 2 baths, oil heat, 8 rooms furnished.
REALTOR
FO. 7-3331 FO. 7-7030

GOVANS
5017 MIDWOOD AVE.
2 story, semi-detached, 6 rooms and bath. Hot water oil heat and combination storm windows. Excellent condition.
600 RADNOR AVE.
Duplex 4 rooms, 1st. floor, 3 rooms and bath 2nd. Hot water oil heat. 2nd floor rent $60 month. Priced at $8500. G.R.-$90.
EAST BALTIMORE
1715 CLIFTVIEW AVE.
2 story, porch front, 6 beautiful rooms and bath.
MRS. DEBRING
MU. 5-4084 RO. 4-2416
W. BURTON GUY & CO., Incorporated

ROBERT H. IRWIN
RI. 7-8206

WALBROOK DUPLEX
3009 CLIFTON AVE.
2 story row with 2 complete private, 4 rooms and bath apts. In addition, basement club rooms, dining room kitchen. Oil heat. Excellent income.

COMMERCIAL
EDMONDSON AVE.
NEAR POPLAR GROVE ST.
Barber or Beauty Shop
2 story row with apt. on 2nd floor plus offices or stores on 1st. AND basement. Hot water oil heat, garage. Excellent condition.

3008 ARUNAH AVE.
$7400 G.R. $75
Attractive porch front home with automatic oil heat.

NORTH ROSEDALE ST.
2 story, porch front, Group home, 6 rooms, including beautiful unit kitchen, modern tile bath, hot water oil heat hardwood floors throughout. Perfect condition.
WI. 5-7898

LOW DOWN PAYMENTS
SOME AS LOW AS $50 Down
ALL ARE VACANT
MOVE RIGHT IN
Eastern & North East
1804 N. Castle St.
A beautiful home, 6 rms. and bath. Gas heat. A home worth having.
402 E. Chase St.
3 sty. Oil heat. Rent out part—live free.
1514 Cliftview Ave.
6 rooms and bath. Porch front, oil heat.
1209 N. Linwood Ave.
Porch front, buff brick. Gas heat. A perfect house. Vacant. Look at it today and move in tomorrow.
1303 N. LUZERNE AVE.
6 rms. and bath, buff brick, bow front, oil heat. Perfect house.
Western Section
2528 Hollins St.
4 bedrooms and both. H.w. oil heat, hwd. floors. Lawn.
2539 Hollins St.
6 rooms and bath. Like new. Oil heat.
2407 W. Lombard St.
8 rooms and bath. Perfect home. Oil heat.
American Realty Co.
INCORPORATED
1225 Cathedral St.
SA. 7-0646
Sun. & Eves Call
MO. 4-5582 or BE. 5-3062
Office open till 8 p.m.
Tuesday & Friday

Real Estate For Sale 44

1660 DARLEY AVE.
1 rms. bath, oil heat
2400 Blk.
CHELSEA TERRACE
Duplex, detached. Garage, separate entrances, club basement.
4000 Blk.
BELVEDERE AVE.
Duplex, 4 rooms & bath each.
1685
CLIFTVIEW AVE.
6 rms. & bath, oil heat, modern bath.
3600 BLK.
LIBERTY HEIGHTS AVE.
4 rms., bath, non solid, 2-car garage. Gas heat.
J. ARNETT FRISBY
1434 PENNA. AVE.
LA. 3-4450

Real Estate For Sale 44

LARGE DUPLEX
IN ASHBURTON
Reduced In Price
OWNER TRANSFERRED OUT OF TOWN.
2 beautiful apts. with separate entrances and separate gas and electric meters. Large shady landscape. Perfect condition. Can move right in.
Inspection by appointment.
FO. 7-9112

BIGGEST SELECTION OF HOMES IN TOWN as little as $150 down

2921 BELMONT AVE.
Conveniently located on the corner of Bloomingdale Road, this modern porch-front home has eight rooms, two baths, hot water oil heat and hardwood floors. Priced to sell this week. So call early for your appointment. $690 Down.

NORTHWEST BALTIMORE
1701 DUKELAND STREET, corner, 6 rooms and bath, automatic oil heat ..... $290 DOWN
1502 BRADDISH AVENUE, semi-detached cottage, 6 rooms, kitchenette and bath ..... $190 DOWN
2235 BROOKFIELD AVENUE, 3 complete apts. $490 DOWN
2368 EDGEMONT AVENUE