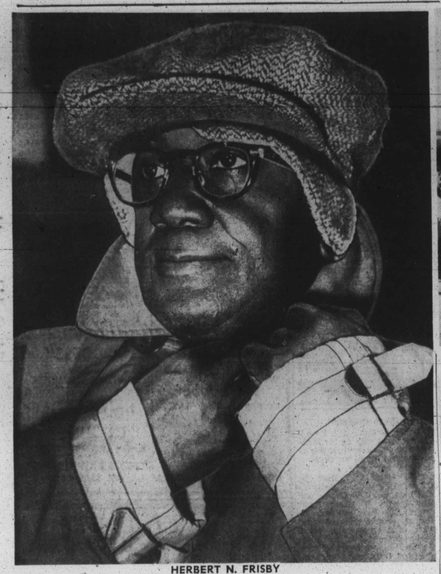

HERBERT N. FRISBY
Over the North Pole on his third try.

REMEMBER THIS—Ten years ago, the AFRO war correspondent, Herbert N. Frisby, came back from the far North at the end of the war and related his experiences to a packed Douglass High School assembly.

—Frisby at Pole

(Continued from Page 1)

cut Mr. Frisby carried with him from its front page. Signed "— Frisby."

• • •

MR. FRISBY was a continual admirer of Matt Henson as a brave explorer and of the fact that Henson survived Perry and all the Eskimos who made that historic first trip to the pole.

In 1954 it was Mr. Frisby's suggestion that the National Newspaper Publishers Association honor Henson then 87, with a pilgrimage to the grave of Admiral Perry at Arlington Cemetery.

President Eisenhower made it a signal occasion by inviting Henson and the publishers to the White House.

The President engaged Henson in an animated conversation about his first trip to the Pole and Mr. Frisby, Mr. Henson and the publishers were the guest at lunch of Congressman Dawson in the House restaurant.

Mr. Henson died soon afterwards. March 11, 1955.

He was born Aug. 8, 1867 in Nanjemoy Charles County, Md. As Perry's chief assistant he made many trips to the Arctic and antarctic.

As first to visit the North Pole, and plant the stars and stripes, he received a Congressional Medal, was called to the Pentagon in D.C. April 6, 1949 for citation, and made an honorary member of the Explorer's Club in N.Y.

Henson was buried in a NY cemetery. Efforts to have him interred in Arlington failed because he was not a member of the Armed Forces.

• • •

A GRADUATE of Howard University in 1912, Mr. Frisby worked his way through school by playing the piano in an orchestra. He graduated from Douglass High School in 1908.

In his 44 years in the school system, he has been a grade school teacher, high school teacher, supervisor of geography and science, head of the science department, as well as a specialist on geography in the Far North. He says he received his yen for the Arctic from many years of association with Henson.

Despite his color, to Eskimos in the Polar circle he was a foreigner and in their language a "no good white man."

WE COMPLAIN about mosquitos, but Mr. Frisby found them an inch wide in the Arctic. In all the years he has represented the AFRO in the Far North he has been welcomed as not only a correspondent but as a pianist and a good fellow.

In his trips to the Artic he has hunted for white whales out of Winipeg through the Hudson Bay country.

He has jigged for cods, watched United States troops build the Alcan Highway from Washington to Alaska.

He has driven a team of Eskimo dogs attached to a sled such as Matt Henson used in his trip to the pole.

He has sampled the luxury of an Eskimo bath—that is using a tablespoonful of liquid soap and applying it to the body without removing his socks and underclothes.

• • •

DURING THE WAR, even Canadians in the Far North looked at his uniform of a war correspondent and said, "I didn't know white newspapers hired colored correspondents." They refused to believe there was a colored newspaper like the AFRO.

He was in Alaska when Russians were ferrying United States planes to Siberia for use against the Japanese in 1944.

ON ONE TRIP to the frozen north he lost all his clothes somewhere after he left Baltimore and arrived in Winipeg with only one suit and all stores closed. A Chinese laundryman agreed to wash and iron his shirt while he waited.

He found colored troops stationed in Canada during World War II and wrote about a wild celebration in Port Richard, Alaska, in August 1945 on VJ Day.

Like all war correspondents he travelled with the rank of major.

AMONG OTHER things, he travelled on a troop ship with this troops.

In Seattle, Wash., he found a military installation camp, George Jordon, named in honor of a colored man who was awarded the Congressional Medal of Honor while serving as commander of a detachment fighting Indians in the West in 1880. Mr. Frisby carried with him over the pole cards addressed to notables which he mailed when he returned from the polar mission.

HERE'S PLAQUE Herbert Frisby dropped over the North Pole August 11 in honor of Maryland's Matthew Henson—co-discoverer of the Pole with Admiral Peary, April 6, 1906.

Frisby's Prayer

We drop through the air and upon the polar ice these tokens in memory of a courageous and daring pioneer arctic explorer who made substantial contributions to arctic exploration during the earliest days.

Matthew A. Henson, to whom these symbols are dedicated and four Eskimos, under the leadership of the late Admiral Robert E. Perry, added to the prestige of the United States of America, when, under thy care they hoisted the stars and stripes at the North Pole — April 6, 1909.

Gracious Father, bless the memory of all of them who this day live eternally with thee.

Heavenly Father, bless the symbols contained in this box designed to memorialize Matthew A. Henson, and finally Divine Creator of men and all things. Bless our United States of America, this aerial arm of our nation's defense and all those, who in any way or measure contributed toward the success of this Henson mission." Amen

Door breaking hubby placed on probation

"For quite some time, we haven't lived together as man and wife. He goes out every night and comes in at 2 or 3 in the morning and breaks the door down."

This was the testimony of Mrs. Martha Russell, 2000 block Division St., Monday in Northwestern District Court. Her husband, Thomas Russell, 45, same address was charged with choking her.

Mr. Russell said: "She ran into me and bit me. She hit me on the head with a bottle I put my hand on her and held her."

"Why didn't you come home earlier and try to reason things out?" the magistrate asked him and placed him on probation generally.

CRAZY HORSE AT CHICKS

"Crazy Horse and His Ponies" open at Chick's Lounge next Tuesday, August 21. Lou Bennett's Quartet and reawon Vessells are in the last three days of their stand at the Lounge.

CHICK'S BAR AND LOUNGE
BALTIMORE & GREENE
proudly presents
OPENING TUESDAY, AUG. 21st
CRAZY HORSE AND HIS PONIES
LAST 3 DAYS
LOU BENNETT'S QUARTET
Plus Lawson Vessells and Jerome Berry
WEDNESDAY IS
TEDDY BEAR NITE
2 FREE DRAWINGS
"It's Smart to be Seen at Baltimore & Greene."
★ Dates for Cocktail Parties Open
Air Conditioned ★ No Cover
Phone MU. 5-9715 ★ No Minimum
Clark ····· Your Host ····· Mike

LENOX 2115 PENNA. AVE.
NEW GIANT-WIDE SCREEN
Daily Open 12:45 P.M. Last Show 9:15 P.M. PHONE LA. 3-1527
SUN.-MON.-TUES. AUG. 15-20-21
Ava Gardner in "BHOWANI JUNCTION"
Howard Duff in "BLACKJACK KETCHUM DESPERADO"
WED.-THURS. AUG. 22-23
Virginia Mayo in "PEARL OF THE SOUTH PACIFIC"
— ALSO —
Sterling Hayden in "THE ASPHALT JUNGLE"
FRI.-SAT. AUG. 24-25
Robert Taylor in "D-DAY THE SIXTH OF JUNE"
— ALSO —
Rod Cameron in "RIDE THE MAN DOWN"

THE DELUXE WAITERS SERVICE CLUB, INC.
Invites You To Their Next
BIG PARTY
MONDAY, AUGUST 20th, 1956
From 9:30 P.M.
At the
Kleeco Klub — 1323 Presstman St.
FUN GALORE
Subscription $1.25—Proceeds to Charity Fund
Eugene Mosby, Pres.; Robert O. Matthews, Chm.

APOLLO Harford At Central Ave.
AIR-CONDITIONED FOR YOUR COMFORT
NOW PLAYING SAT.-SUN.-MON. AUG. 17-18-19-20
Vista-Vision
"THE SEARCHERS"
IN TECHNICOLOR
Starring JOHN WAYNE
ALSO
"SECRET VENTURE"
with KENT TAYLOR
TUES.-WED.-THURS. AUG. 21-22-23
"Invasion of the Body Snatchers"
with DANA WYNTER
ALSO
"Indestructible Man"
with LON CHANEY

BAR-B-QUE
MR. BAR-B-QUE IS BACK
OUR BAR-B-QUE
2006 Edmondson Ave.
The Little Red Shack By the Trolley Track
Our Promise to you everything we sell is the highest in A-1 quality. We cater to parties, outings, weddings, etc. We will Bar-B-Que your meats to a tasty flavor which will be long remembered.
We Make 12 Complete Varieties Of BAR-B-QUE SAUCE
Open 1 P.M. to 2:30 A.M. ED. 6-0224
JOHN E. COBB, Proprietor

CARVER
1427 PENNA. AVE.
LA. 3-0427
ADM. 35c AT ALL TIMES
FRI. - SAT. - SUN.
SUSAN HAYWARD
"WHITE WITCH DOCTOR"
ALSO
RORY CALHOUN
"WAY OF A GAUCHO"
MON. -TUES. - WED. - THURS.
VICTOR MATURE
"THE GLORY BRIGADE"
ALSO
ROBERT RYAN
"INFERNO"

SEE THE WILL MASTIN TRIO
starring
SAMMY DAVIS, JR.
(Now Appearing on Broadway in "Mr. Wonderful")
PLUS
ALL STAR ATTRACTIONS
★ THE HINES KIDS
★ THE HELADON SISTERS (Spanish Singers and Dancers)
★ THE HAWAIIAN CHANTERS (Kamalia Makai and his Hawaiians)
★ M.C. — GREAT COMIC SKIT Buddy Bowser
★ SARA LOU HARRIS Singer and Dancer & 1956 Model Winner
★ EARL WARREN and his All-Star Band
This is Sammy Davis Junior's first appearance in Washington, D.C. in years. Sammy Davis Junior is by for the most versatile actor in the history of show business. He sings, dances, excellent on drums. Superb with a trumpet and will roll you over with imitations.
SUNDAY NIGHT, AUGUST 19th
8:30 P.M.
GRIFFITH STADIUM
Near Corner of Ga. Ave. and "U" Sts., N.W.
ADMISSION—Reserved Grand Stand Seats $3.00
Special Box Seats $4.00
TICKETS NOW ON SALE AT:
GRIFFITH STADIUM TICKET OFFICE
903 and 1003 You St., N.W.
FAIRWAY SPORT SHOP, 1328 G ST., N.W.

NEW FLOOR SHOW and Dancers
3 SHOWS NITELY
NO Cov. NO Min. FREE Adm.
10-11:30 - 12:30
Mat. Sun. 5-8
Comedy CLUB
1416 PENNA. AVE.
LA. 3-6308

The Rice Inn RESTAURANT
1306 PENNA. AVE.
LA. 3-7614
Open daily and Sunday, 4 p.m. to a.m. Sundays 4 p.m. Carry-out service at all times.
THIS WEEKS' SPECIAL
JUMBO SHRIMP WITH BOK TOY
Wonton or Chicken Egg Drop Soup, Dessert and Tea
$1.25

SHANG WAH LONG CO.
304-06 Park Avenue
This Story Festival of the Moon
The moon is the Queen of Heaven; and, on the fifteenth day of the Eighth Moon, when she gracefully rises full and at her brightest immediately after sunset, great celebrations take place in Chinese lands. Long ago, the happy stories given under the light of the harvest moon, refreshments, sweets, and round moon cakes, garnished sometimes with the shapes of pagodas, rabbits, and frogs are served.
Long ago, there was a different varying tales regarding the habitant of this serene heavenly abode. Some say that a rabbit sitting under the shade of a Cassia tree grinds his herbs and pounds the grinds in a jade jar, and stirs into the dew drops to make up the Precious Elixir of Immortality. Others say that once upon a time, around 200 B.C., a fairy queen of the west, Suy Wong Mu, gave a pill of immortality to the Chinese Goddess by the name of Hao Teh. His exquisite wife, Hsiang Aw, however, stole it and drank it; and, in order to escape her husband's ire, fled to the moon for safety. Once here, she repented her act of disobedience and sorrowed and changed her into a three-legged toad, the symbol of unattainability. During "Moon Yuh" as the Chinese call this festival, it is said that her outline may be traced as its very best upon the surface of the cool silvery luminary.
The Moon Cakes on sale at 304-6 Park Ave., just below the White Rice Inn.

SARAH VAUGHAN

FUN TIME ALL THE TIME
CARR'S BEACH
ANNAPOLIS, MD.
Beach Party Every Friday and Saturday Nite
Calling All Modern Jazz Fans. You've Longed For It. You've Waited For It. WELL! HERE IT IS!
SUPPORT IT!!!
OPENING FRIDAY NITE, AUGUST 17TH
IN PERSON — THE GREAT
JULIAN "CANNONBALL" ADDERLY
From the land of Hi-Fi
The New CHARLIE PARKER
SUNDAY AFTERNOON, AUGUST 19TH
IN PERSON
From the land of Hi-Fi
The Divine Darling Of Song
"The Sassy" SARAH VAUGHAN
IN THE COOL, COOL COCKTAIL LOUNGE, EVERY THURSDAY, FRIDAY AND SATURDAY NITE
CORNELL MULDROW'S COMBO
AND EVERY SUNDAY AFTERNOON
A GAY TIME FOR THE WHOLE FAMILY
DANCE ON THE LARGEST PAVILION ON THE CHESAPEAKE BAY
BATHING — BOATING — RIDES — —GAMES — FOOD — ETC.
RESERVATIONS FOR PICNICS, OUTINGS, PARTIES, CHURCHES, ORGANIZATIONS, CLUBS ACCOMODATED
CALL La. 3-0450 BEACH, Colmar 2-4871

so smooth
you can drink it straight...
naturally golden
naturally smoother
naturally dryer
...and it's perfect with your favorite hot weather mixer
it tastes better because it's made better
Seagram's Golden Gin
SEAGRAM-DISTILLERS COMPANY, N.Y.C. 90 PROOF, DISTILLED DRY GIN, DISTILLED FROM AMERICAN GRAIN

HUBERT FOR VEEP

CHICAGO — Sen. Hubert Humphrey, no longer the civil rights firebrand of 1948, is an avowed candidate for the vice presidency. He refused to say that the Democratic platform should contain the words "Supreme Court" but said it should be made clear the Democratic party supports the decision.

'Man like you would just as easily have killed'

"The defenseless taxicab drivers in this city have been at the mercy of holdup men for years. A man like you would just as easily have killed."

After uttering these remarks in Criminal Court Wednesday morning Judge Deeley K. Nice imposed a 15-year prison term on a 21-year-old man facing him on an armed robbery charge.

The defendant, Americus H. Parker, 1300 block Linden Ave., who attributed the holdup to an impulse while under the influence of alcohol, appeared momentarily stunned when Judge Nice handed down the stiff penalty.

The jurist said the only reason he did not impose the maximum penalty—20 years—was because of the previous good record of the defendant.

MR. PARKER, an Army veteran, pleaded guilty to robbing cab driver William Swift, 530 E. 27th St., of $25 on June 10 while a passenger in the man's cab.

Lt. William Poole, Northwestern District, testified that Mr. Parker was arrested a day after the holdup when his wife claimed he beat her. The officer said Mr. Parker, who fitted the general description of the bandit, was picked out of a police lineup by the cabbie.

Lt. Poole said officers recovered a .25 calibre automatic pistol and two knives at the home of Mr. Parker. The defendant, the officer said, gave a statement to police admitting guilt.

"He said he don't know how much money he got," the lieutenant said. "He said he stopped counting when he got to seven dollars."

Arguing for leniency for his client, Michael Freedman, defense attorney, said "This must have been a crime of sudden impulse."

• • •

RELATING THE circumstances surrounding the robbery in a police statement, Mr. Parker said:

"I did not have enough money to pay for the fare. I had my little knife in my hand. I held it open against the driver's neck and I asked him to hand me some bills."

The defendant said further in the statement that the next morning his wife accused him of staying out gambling.

"I asked her why did she say that and she said, 'anybody who stays out late must be out gambling'," the statement said. Then she showed me some bills. She took them from my coat."

According to the statement, police asked Mr. Parker when did he decide to rob the cabbie and he answered, "When we were nearing Mount St. and I saw I didn't have enough money to pay."

THE NEWLY AIR-CONDITIONED
CLOVER CLUB
FAYETTE & WOLFE STS.
Presents
ALFONSO BROWN AND HIS TUNE TOPPERS
WEEKEND Entertainment
IN OUR BEAUTIFUL NEW CLOVER ROOM
Dates Open for Cocktail Parties
DI. 2-9873
Come Early—Stay Late

Come Spend An Entertaining Evening With
WALTER DOW
NOW MANAGING
JONES' COCKTAIL LOUNGE
1724 W. LANVALE ST.
Presenting the
BILAL HAKEEN JAZZ TRIO
featuring
KENNETH PULLEY, Bass — ANDY BROOKER, Drums
MATINEE SUNDAY — 3 TO 7 P.M.
Walter will be happy to take your reservations for Private Cocktail Parties—Private Dinners and Meetings
THEOPHILOUS JONES, Proprietor — WI. 5-9784

Beat The Heat
Relax in Entertainment
AT THE COMFORTABLY AIR-CONDITIONED
CLUB CASINO
1515-17-19 PENNSYLVANIA AVE. MA. 3-7200
BALTIMORE, MD.
Enjoy the enchanting tunes of...
THE JAMES ELLIOTT TRIO
NIGHTLY
MATINEE EVERY SUNDAY—4-8 P.M.
FREE PARKING AT PARKING CENTRE
McMECHEN & PENNA. AVE.

Beechwood Park
On The Beautiful Magothy River
Featuring
AL BROWN and his TUNETOPPERS
(Sundays and Holidays)
Plenty of shady picnic groves, swimming, fishing, boating, and crabbing.
Amusements for the entire family. Two playgrounds for the kiddies.
COTTAGES AVAILABLE WITH COOKING FACILITIES
$6.50 per day and up. Accommodations for individuals or large parties.
FOR PICNICS OR COTTAGE RESERVATIONS
Call ARmiger 752 or ARmiger 381J4
ONE FREE RIDE
BRING this COUPON to BEECHWOOD PARK AND RECEIVE Your FREE RIDE
This Offer Good Every Day Including Sunday

'They took my shoes off'

"I was n my way home. One of the boys slapped me in the face, and asked me if I had any money. He knocked me down and took my shoes off. When an officer came, they started running."

This was the testimony of Julius Wilson, 608 block W. Lafayette Ave., Wednesday in Northwestern Police Court.

Five youths were charged with robbing him and stealing his billfold and shoes, worth a total value of $16, about 3:30 a.m. Monday, in the vicinity of Mosher St. and Shields Pl.

Charged were: Earl Douglas Jackson, 17, 1300 block Whatcoat St.; Louis Grant, 18, 1800 block Brunt St.; Clarence Sweed, 22, 600 block W. Fairmount Ave.; Nathaniel Woodson, 22, 1700 block Pennsylvania Ave. and Mitchell Anderson, 18, 1600 block Bragg St.

Sgt. Robert Cohen testified that when he first saw the boys running they said a dog was chasing them. He said also that Mr. Wilson was found lying on steps and had to be taken to the hospital.

Bail for each youth was set at $5,000 and the case held for grand jury action.

Rick Cummings
ANYONE CAN
S-T-R-E-T-C-H
A DOLLAR
AT THE
CROSSROADS BAR
"REDS" HARRIS Manager
ROSS ROADS
FULTON AVENUE
PENNA. & FULTON
LA. 3-6870

Ga. official asks lawmakers to wage war on the NAACP

ATLANTA — Eugene Cook, attorney general of Georgia, Monday released a resolution calling upon the legislature to create a committee with broad authority to make a detailed investigation of the NAACP with the aim in mind to drive the association out of the state.

Cook called the NAACP "an enemy of the South," and said "the legislature and appropriate state officials should unite in an all-out fight to liquidate the organization."

$50 A WEEK for news tips and photos. Be on the alert—call in your tips to the AFRO City Desk. Phones: MU. 1-6015, 6016, 1812 or 1813. Say "I've got a News Tip." If no answer, call LA. 3-2811 or RI. 4-0508.

Surgeon cuts marital cord

Dr. George Little, resident surgeon at Provident Hospital, divorced Mrs. Dolores Little on grounds of desertion, this week.

Their marriage on Sept. 4, 1954, he said, lasted only 24 days. The 35-year-old physician testified:

"She told me she was disillusioned and tired of marriage and was going back home to her father in North Carolina.

Mrs. Little, 22, and their year-old daughter are in Halifax, N.C., he said.

'I don't know why I took that stuff'

"I don't know why I took that stuff. I don't have any use for it. I heard someone coming down the hall and I didn't know what to do."

This was the testimony Tuesday in Northwestern Police Court of Raymond Gibson, 29, 1600 block Division St. Mr. Gibson, whose father, Phillip J. Gibson, stood beside him during the hearing, spoke with sorrow in his voice.

The defendant was charged with larceny of a bottle of hand lotion, a roll of tape, a tape measure, a bottle of tablets, a bottle of ink eradicator and a box of slips with a total value of $1.55, from Provident Hospital, Sunday night.

• • •

MISS CLARA LATHAM, 1200 block Division St., night supervisor at Provident Hospital, testified that about 10:30 p.m. Sunday, she found the defendant rambling through her desk on the first floor. She called police and he was arrested.

"I would have left all that stuff there. What were you going to do with it?" the magistrate asked, and added: "I feel sorry for you. I believe you are a confirmed thief."

"I don't know why I took that stuff. I'm not a confirmed thief," Mr. Gibson lamely replied. He was sentenced to 60 days in jail.

CROSS BURNED

SAN ANTONIO, Tex. — A third burning cross in as many weeks was found near an interracial housing development here Thursday night. The project is near the Lackland Air Force Base and is occupied by military personnel.

ONE FOR THE ROAD—As soon as Elizabeth Long, 6, 2930 Round Rd., received this snowball, she headed up the street happily sipping the summer time refreshment. The young man doing the dispensing is Frank Mashack, 15, 311 Cherry Hill Rd., who operates the stand in conjunction with his mother and

'She stuck me—2 inches below heart'

"There was a commotion in front of my house. This girl had a man backed up against the wall using all kinds of profanity....

"I had no sooner given her ice pick when she stuck me—two inches below my heart.

"For a woman, she's a disgrace."

This testimony by prosecuting witness Richard M. Harvey, 1500 block Fayette St., in Criminal Court Tuesday morning was not enough to convict a 23-year-old woman of assault with intent to murder.

In finding the defendant, Miss Dolores Banks, unit block N. N. Bond St., not guilty, Judge Deeley K. Nice observed, "I'm not convinced beyond a reasonable doubt."

Miss Banks was accused of stabbing Mr. Harvey with an ice pick he handed her early in the morning of July 28.

• • •

THE STORY as told by the defendant from the witness stand of circumstances surrounding the stabbing was in direct conflict with that of the prosecuting witness.

Mr. Harvey, a fish and produce peddler, said Miss Banks was in front of his house at 4 a.m. quarreling with a man. He related that he was chipping some ice for his ill wife and took the ice pick outside with him when he went to investigate.

He said he was trying to talk Miss Banks into going home when she began beating him. He said when the defendant accused him of attempting to harm her with the ice pick he handed it to her.

Under blistering cross examination by James Bundy, defense attorney, Mr. Harvey was asked:

"Isn't it a fact that you gave her the ice pick and dared her to use it?"

"I wouldn't have given her the ice pick if I thought she was going to stab me," answered the witness.

Attacking the credibility of the witness, Mr. Bundy observed, "You're no angel yourself are you?"

"I'm an honest working man," retored Mr. Harvey in apparent indignation.

The defense attorney then cited the man's record of convictions which included four instances of assaults on women.

• • •

MISS BANKS said her trouble with Mr. Harvey started a short time before the stabbing in a lunchroom when "he busted me in my lip and I swung at him with a bottle."

She said they were ejected from the lunchroom and Mr. Harvey left. The defendant stated that he returned a few minutes later with the ice pick.

"I said 'you got an ice pick and I'm going to bust you with this wine bottle,'" Miss Banks testified.

She related that when the man gave her the weapon she stabbed him, adding, "When I stuck him, he ran me a block after he pulled it out."

After commenting on the conflicting stories, Mr. Bundy said in his final argument, "I think it was very foolish to give her faith."

Saul Harris, assistant State's attorney, told the court he felt Mr. Harvey gave the ice pick in good faith in the woman "to show it was very foolish to give her faith."

DIGGS PICNIC GROUNDS NOW OPEN
Out Pulaski Highway, 23 miles from Baltimore City to Abingdon, Rd., left on Abingdon Rd. to Sewell to Bush Rd. Stop at the white ranch fence on Bush Rd. You can't miss it.

Fully Air Conditioned.
Keep Cool—Relax in Your Slacks
RED FOX
LOOK! LOOK! LOOK! Another local boy makes good.
FRANK MINION
VIK RECORDING STAR
You who have seen and heard him before, know his talent. For those who have not, there is a treat in store for you.
PLUS!
DOT and DASH
RAY CHAMBERS
TALMADGE NIMMONS
VIA
BILLY FOXX
W.S.I.D. Disc Jockey
Matinee Sun. 6 to 9 p.m.
Music Nightly
Follow the Crowd — Go RED FOX Attractive Dates Open for Cocktail Parties. CALL MA. 2-9707.
RED FOX ROOM
Pennsylvania at Fulton

You Are Summoned To Visit The
CAS BAR SUPPER CLUB
GENERAL DIRECTIONS:
Down Ritchie Highway to Severna Park Rd. Turn Right Go One Mile, Look For Sign On Left At Jones Station
300 CAR PARKING SPACE
Call SEVERNA PARK 558 J
We Can Accommodate Private Clubs and Parties
J. H. RICE, Prop.
THE SPHINX CLUB ANNEX

NO MINIMUM NO COVER
We Cater To Cocktail Parties
Package Goods At Cut Rate Prices
Club Tijuana
2674 PENNSYLVANIA AVENUE — MA. 3-9650
Once More Your Favorite Nite Spot With Many Things To Come.
Presents
EVERY SATURDAY 3 P.M. to 7 P.M.
INTERRACIAL JAZZ SOCIETY
Presents
MODERN JAZZ SESSIONS
THIS WEEK'S ATTRACTION
featuring Baltimore's Contemporary JAZZ QUINTET
featuring VERNON WELSH
DON STANWER
BILL JAMES
CHERLYNTTE JEFF JEFFERSON
Breaking all Tijuana Records for Holdovers
HELD OVER 9TH BIG WEEK
By Popular Demand
SHIRLEY SCOTT Organ
CHARLEY RICE Drums
Recording Artist of "Together" and "Foggy Day."
Don't Miss Them Matinee Every Sunday
BEST FOOD and DRINKS at GREATLY REDUCED PRICES
THE PUBLIC DEMAND IS STRONGER AND STRONGER FOR...
EDDIE LOCK JAW DAVIS
HIS ORGAN AND TRIO

'This man afflicted with serious drinking habits'

"From what I can gather this man had a pretty good background until this happened. He said he's glad he was caught when he was caught."

Arguing for probation for his client, Leonard Freedman, attorney, made this statement in Criminal Court Tuesday morning after the man he was representing, Oliver Henderson Jr., pleaded guilty to two cases of burglary.

Mr. Henderson, 27, 400 block George St., was accused of stealing approximately $870 worth of radio and television sets from a store in the 1000 block W. North Ave. on July 7 and 8.

Sgt. George Andrews, North western District, said most of the stolen goods were recovered.

In turning down the probation request, Judge John Tucker noted, "This man evidentially is afflicted with serious drinking habits." The jurist sentenced Mr. Henderson to 15 months in the House of Correction in each case and ordered them served concurrently.

• • •

ACCORDING TO Sgt. Andrews; Mr. Henderson was arrested inside the store by Northwestern District police.

Mr. Freedman told the court the only previous trouble the defendant had been involved in was a non-support case.

MEET YOUR FRIENDS ... at ...
THE VILMA
Penna. Ave. at Baker
Good Food — Choice Wines — Liquors - Beer
Mixed Drinks by Experts
WENDELL WILSON Prop.

Take home a bottle of Mt. Zion Kosher Wine. Serve it nice and cold. So pleasant. So mild. Only 98¢ a fifth!
MT. ZION CONCORD GRAPE · GRAPEGERINE · CHERRY · BLACKBERRY
The Madera Bonded Wine & Liquor Co., Baltimore, Md.