Snap out of it...

GET WITH THE REAL BEER!

If you want a better beer...a *real* beer...get with Gunther.

Gunther is brewed *right* to *taste* right...smoother going down.

It's the light beer with the *real* beer flavor...the kind of beer that's *right* for you—more flavorful, less filling! So...come on!

Snap out of it—get in the Golden Mood with the real beer...

If you're a "draught beer fan" —get Gunther on tap!

Gunther
Premium Dry Beer

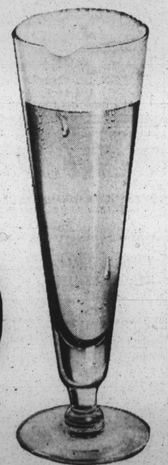

...Get with today's Gunther!

©1956, GUNTHER BREWING COMPANY, BALTIMORE, MD.

Jersey Joe Walcott gospel sing judge

Jersey Joe Walcott, former heavyweight boxing champion who spends much of his time listening to gospel music, will be one of the judges in the "Battle of Gospel Singers," Sunday night.

The benefit contest will be held at Capitol Arena under the sponsorship of the Jubilee Club of Mount Joy Baptist Church.

A motor parade, with police escort, will precede the show. It will get under way at Mt. Joy Church, 415 4th St., SE at 5:45 p.m. and move to the arena.

* * *

THE BENEFIT SHOW is one of the many Sunday activities for the entertainment of visiting Shriners. Among the choral groups scheduled to participate in the competition are: The Awakening Echoes, Celestial Echoes, Hart Singers, Jewelite Singers, Johnson Diamondettes, Lacy - Moore Singers, Mighty Golden Keys, Peerless Harmonizers, Service Gospel Singers, Trinettes, Volunteer Gospel Singers, and the William Academy Singers.

5 pitchometer aces to throw in finals

PHILADELPHIA

Jim Hanlon, an 18-year-old lefthander, last Wednesday night qualified for the finals for the second straight year in the eighth annual Blue Cross Pitchometer series at East Germantown Recreation Center, Chelten Ave. and Ardleigh St.

Hanlon of 7856 Devon St. topped 58 others to compete for the Herbert J. Pennock Memorial Trophy during the twi-night double-header between the Phillies and Milwaukee at Connie Mack Stadium on Sept. 13.

Competing along with Hanlon for the big prize—a bronze trophy and a gold wrist watch —will be:

Don Flynn, 1955 North Catholic champion; Jim Grazione, South Catholic graduate who is Villanova football team's top quarterback prospect; Walter Byrd, Central graduate now a Temple freshman, and Eddie Pavese, who pitched at Bartram.

WILLIE THOMAS
MECHANIC
IS NOW LOCATED AT
HOWARD ST. AMOCO
SERVICE STATION
HOWARD & 20th STS.
LE. 9-9256

SUITS
OVERCOATS
Made to Order
NEW STOCK
All Wool Pants, $9.95
DIRECT FROM THE MAKER
UNION WOOLEN MILLS
905 W. NORTH AVE.
Exceptional 1956 Lafayette 9-0115
Near Linden Ave.
Open 10 A. M. to 9 P. M.
Sat. 10 A.M. to 5 P.M.

AT THE RINGSIDE

By CHARLES J. LIVINGSTON

ADVICE TO SATTERFIELD—HANG 'EM UP

CHICAGO* (ANP)—It is not known whether Bob Satterfield is contemplating retirement, but herewith is an advice to the hard-punching Chicago heavyweight to hang up the mitts before its too late.

The reason is clear: Satterfield has reached the stage in his career where he is generally regarded as a "trial horse." That is, in the view of most matchmakers, his mission from here on will be merely to test hand-coming fighters. Not a pleasant role.

* * *

WHAT THE future holds for him is dubious. But as one who has closely watched his fistic career, the writer can forsee only the worst for Satterfield. Thus, I advise against his continuing a blind, headlong campaign that could only result in permanent injury.

Before his recent losing effort to Harold Carter, this writer nursed the hope that Satterfield may regain his former form, as he has done so often before. The fact that he has been the most unpredictable fighter of his day, was reason enough to believe that he would someday, somehow spring a big surprise and wind up on top. But times have fled and his fortunes have worsened.

* * *

BEFORE the Carter fight, Satterfield was a strong box office attraction because his fights always generated knockout action. It was said that Satterfield either knocks his opponents out or gets knocked out himself. He himself was always a faithful workman.

But in the Carter fight it was different. It seemed all the fire was gone out of Satterfield. Cautious from the outset, he pawed awkwardly through five dreary rounds before succumbing to Carter punches. Throughout the fight, he seemed void of the will to fight. The Carter fight was his poorest, to date, and was perhaps a signal that "Rapid Bob" is over the hump.

BIG LEAGUE PROSPECT? — Frank W. Turner Jr., a Maggie L. Walker High School junior (center), talks things over with John (Buck) O'Neal, scout for the Chicago Cubs (right), during a stopover in Richmond. At left is Maxie Robinson, Armstrong High School coach, who describes Turner as one of the best high school baseball prospects ever to be developed in Richmond.

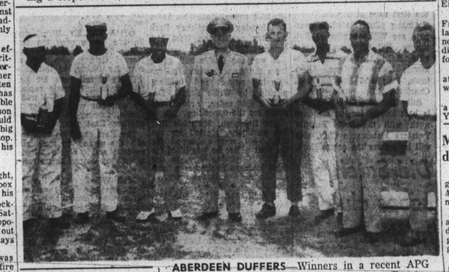

ABERDEEN DUFFERS—Winners in a recent APG civilian golf tournament at the Aberdeen Proving Ground were presented ther awards by Brig. Gen. Alden Taber, deputy commander, APG. Winners from left to right were: R. W. Cole, Aberdeen, consolation flight; Tom Martin, first flight; Vernon Torrey, medalist and championship; Gen. Taber; Charles Oswald, runner-up, first flight; Reese Reddick, runner-up, championship flight; William Hart, runner-up second flight; and John Woodward of the civilian golf committee.

Blues gridders to begin Aug. 31

BLUEFIELD, W. Va.—Coach Sam Taylor of Bluefield State College has sent announcements to fifty candidates who will comprise the Big Blues football rosters for the coming season.

Twenty-six of the announcements went to squad members of the 1955 outfit and the remainder to freshmen likelies who will be breaking into the Big Blue camp.

Taylor also indicated that twenty of the returning twenty-six earned letters in the 1955 campaign.

The Big Blues squad will report Friday, August 31 for physical examinations, pictures, and to receive equipment. Actual practice will begin September 1, in accordance with conference regulations.

Wonder A.C. to play 4 games on road trip

WASHINGTON

The Wonder A.C.'s, with a record of 26 wins and 3 losses, will go on a road trip beginning Friday (today) with a twilight doubleheader at the Westport Stadium in Baltimore, Md. The Wonder's will take on the Lakeland A.C.'s at 8:30 p.m. The Laurel Stars will play the Baltimore Giants at the 6:30 p.m. twilight game.

On Saturday, the Wonders will tackle the Handy Giants at Port Norris, N.J. Saturday night, the Wonders play the Night Crest Cardinals at Wildwood, N.J.

The Wonders will play a single game, Sunday, with the Kent Island Bombers at Woodbind, N.J.

The Wonders last defeat was at the hands of the Perceyville Nationals in Virginia. Aug. 5 they lost by a 6 - 3 score.

Season tickets

MARSHALL, Texas — The athletic department of Wiley College will launch a drive on the sale of season tickets for the 1956 season on August 15.

Althea clips Brough, wins 2 Jersey titles

SOUTH ORANGE, N.J. — Althea Gibson, the 1956 sensation of the international tennis tour nament, vanquished the times Wimbledon women singles champion, Louise Brough, 6-1, 6-3, Sunday afternoon, to capture the championship in the Eastern Grass Court tournament.

A capacity crowd of 3,500 spectators gave the Harlem star an ovation as she clinched her second consecutive American title since returning from her European tour.

She had previously paired Darlene Hard of California to win the doubles crown.

The Eastern Grass Court Tournament is the second most important in this country.

Miss Gibson defeated Margaret Osborne Dupont of Wilmington, Del., in Haverford, Pa., last month to capture the Pennsylvania grass courts tournament.

THE FIRST colored tennis player in the world to win a title at historic Wimbledon in England, the women's doubles, Miss Gibson was ranked second to Miss Brough in the Eastern grass court tournament.

She won 18 first-place trophies in a remarkable victory march during an overseas tour this year sponsored by the State Department.

She finished second in the national clay court tournament at Chicago last month.

Frisby sees room in Alaska for two Texases

I arrived in Anchorage, Alaska August 2. This is 2,200 miles north of Seattle. Then I turned southwest 500 miles and spent three days at Kodiak Naval Station in Kodiak, Alaska.

My orders take me next north a thousand miles to Ladd and Eison Fields out of Fairbanks.

Alaska is a huge country. From the tip of the Aleutian Islands to Point Barrow in the north is 3,000 miles, a longer distance than between Newfoundland and London.

It is 1,000 miles across Alaska at the shortest point. That is where it joins Canada.

We talk about Texas as being a huge state as large as New York and New England, but we can put over two Texases here in Alaska, where the United States is operating vast Air Force and Naval bases.

All mail should be addressed to Headquarters Alaskan Command, Office of Information Services, APO 942, Seattle, Washington.

Rivers whips Joseph

LAS VEGAS — Neal Rivers, local middleweight prospect, won a split decision over Charley Joseph, of New Orleans, here Monday night at Cashman Stadium.

EARNS DOCTORATE

PETERSBURG, Va. — **Adolphus J. Miller,** associate professor of agricultural engineering at Virginia State College, was awarded the doctorate degree by Michigan State University at its recent commencement exercises.

Morgan begin grid drills on August 21

Morgan State College will begin its fall football practice on August 31, college officials announced this week.

Coach Eddie Hurt has asked all candidates to report on that date and preparations will begin immediately for the eight-game schedule.

NAL statistics

STANDINGS

Club	Won	Lost	Pct.
Detroit	9	6	.600
Memphis	6	4	.600
Birmingham	4	6	.400
Kansas City	6	9	.400

INDIVIDUAL BATTING

	G	AB	H	H	Pct
Shade, Det	42	141	24	55	.390
Hagin, Det	15	41	9	16	.390
Moore, Bir	34	137	32	53	.387
Kennedy, KC	27	101	19	36	.356
Mangrum, Bir	13	48	5	16	.333
Soler, Det	40	163	41	54	.331
Bailey, Bir	30	91	19	30	.330
Wash'ton, Mem	31	94	27	29	.319
Johnson, Det	40	152	25	48	.316
Bond, KC	36	150	21	47	.313
Elliott, KC	23	82	19	25	.305
Banks, Mem	21	90	18	27	.300
Green, Det	41	161	46	47	.292
Montgom'y, KC	35	136	23	38	.280
Williams, Bir	34	131	22	38	.290
Richard'n, Det	45	139	31	40	.288
Lee, Mem	26	80	15	24	.283
Marsh, Bir	38	130	16	36	.277
W'yatt, Bir	38	151	27	41	.272
Mitchell, Bir	38	152	40	36	.271
Ivory, Det	41	166	34	44	.265
Evans, Det	30	156	23	36	.265
Harris, Mem	30	102	32	27	.265
Harris, Mem	15	61	4	16	.262
Griggs, Bir	38	145	23	37	.255
Gib'n, Bir-Mem	31	143	30	34	.238
McKnight, KC	25	90	9	21	.233
Jones, KC	32	75	12	17	.227
Stone, Mem	17	49	5	9	.225
Higgins, Mem	21	49	5	11	.224
Sauerson, Det	12	36	4	8	.222
Robinson, KC	35	198	19	28	.216
Varona, Mem	39	106	17	22	.208

PITCHERS' RECORDS

	C	CG	W	L
Pinnley, Bir-Mem	1	1	4	0
Winston, Det	8	4	5	0
Robinson, Mem	12	4	5	0
Morolo, KC	8	4	5	1
C. Barnes, Bir	8	4	5	1
Mims Det	14	4	5	2
McCollum, Mem	7	4	4	1
Quarnido, Det	7	4	4	2
Johnson, Bir	7	4	4	2
Harris, Det	13	8	4	4
P. Sierra, Det	13	8	4	4
Jackson, KC	11	2	3	2
C. Pride, Mem	11	2	3	2
Berry, Bir	11	3	3	2
Brown, KC	8	3	3	2
Banks, Mem	6	0	1	1
C. Williams, Bir	14	3	1	1
T. Elliott, Bir	12	3	1	1
Mumphard, Det	7	1	1	1
M. Pride, KC	8	2	1	1
Carpenter, KC	8	2	1	1
Cardenas, KC	8	2	0	0
Jones, Bir	1	0	0	0
Foster, Mem	5	0	0	0
Farrar, Bir	3	0	0	1

LOOK

1/3 MORE BEER

New Economical 16 oz. Can!

BUY NATIONAL BOHEMIAN BEER IN THIS BRAND-NEW, CONVENIENT 6-PACK ... AND REALLY SAVE!

It's such a sensible way to buy beer. Easy to handle, "just right" size, and so economical. (Two big glasses of beer from each can.)

Look for this attractive package when you shop. Enjoy the light, dry, *satisfying flavor* of National Bohemian Beer today.

National Bohemian Beer

Oh boy, what a beer!

THE NATIONAL BREWING CO. • BALTIMORE, MD. • DETROIT, MICH. • ORLANDO, FLA.

What? Gin'n Nothing?

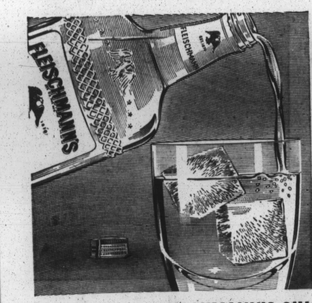

Yes, when it's FLEISCHMANN'S GIN, it's so smooth you'll like it straight!

And gin that smooth makes a perfect Gin & Tonic every time!

DISTILLED FROM AMERICAN GRAIN • DISTILLED DRY GIN • 90 PROOF
THE FLEISCHMANN DISTILLING CORPORATION, NEW YORK CITY

Big League Figures

BATTING

Player and Club	g	ab	r	h	2b	3b	hr	rbi	sb	pct.
B. Boyd, Orioles	28	70	10	25	5	2	0	4	0	.357
H. Aaron, Braves	102	405	73	138	24	11	17	69	1	.341
E. Banks, Cubs	105	403	67	123	16	6	25	68	4	.305
V. Power, Athletics	79	323	43	98	14	3	8	44	1	.303
Bill Bruton, Braves	97	847	57	104	17	11	5	36	8	.300
H. Simpson, Athletics	104	406	57	121	19	8	17	82	1	.298
B. Thurman, Redlegs	53	98	17	29	3	2	5	16	0	.296
R. Clemente, Pirates	97	333	39	98	15	4	7	40	4	.294
M. Minoso, White Sox	100	360	69	105	21	5	9	52	3	.292
J. Robinson, Ddgrs.	70	195	34	57	7	2	8	30	6	.292
J. Gilliam, Ddgrs.	104	395	70	115	9	8	4	31	13	.291
F. Robinson, Rdlgs.	106	385	84	112	15	4	25	54	6	.291
Al Smith, Indians	95	350	62	100	20	4	11	56	4	.286
Willie Mays, Giants	100	376	58	105	13	8	18	46	25	.279
W. Covington, Braves	59	122	14	34	3	0	2	14	1	.279
H. Lopez, Athletics	103	390	71	106	19	2	14	56	-2	.272
C. Neal, Ddgrs.	44	105	19	28	3	0	2	11	1	.267
E. Howard, Yankees	73	222	30	59	6	1	5	29	0	.266
L. Doby, White Sox	90	321	60	85	12	1	14	70	0	.265
Bill White, Giants	85	318	38	82	15	3	15	38	9	.258
Monte Irvin, Cubs	74	237	35	60	11	2	12	40	0	.253
S. Amoros, Ddgrs.	27	188	31	47	6	6	9	38	3	.250
Gene Baker, Cubs	100	393	46	98	15	2	9	38	4	.249
H. Thompson, Giants	57	139	19	34	7	0	5	19	2	.245
Solly Drake, Cubs	33	121	15	28	4	1	2	9	2	.231
G. Crowe, Rdlgs.	52	92	12	21	0	1	6	13	0	.228
R. Campanella, Ddgrs.	82	259	31	56	4	1	14	47	1	.216
C. Peete, Cards	20	48	3	10	2	2	0	6	0	.208

PITCHING

Pitcher and Club	g	gs	ip	h	bb	so	cg	sho	w	l	pct.	era
Lawrence, Rdlgs.	32	23	164	151	53	66	9	1	16	4	.800	3.57
Newcombe, Ddgrs.	24	23	170	143	28	99	13	4	17	5	.773	3.12
Black, Redlegs	25	0	48	48	23	19	0	0	3	2	.600	4.88
Lawson, Orioles	29	18	120	112	46	81	3	0	4	7	.364	3.98
Gomez, Giants	27	22	140	138	56	55	3	1	6	11	.353	4.29
Jones, Cubs	23	18	114	100	71	102	5	0	5	10	.333	4.11

FAULTY VISION CAN CAUSE ACCIDENTS

40 MODERN STYLES ONE LOW PRICE

10.50 Complete

Latest metal Zyl combination $15

Have your eyes checked *before* you go on your vacation. Safeguard your family. Don't have an accident because of faulty vision.

NEW DEAL OPTICAL

23 N. LIBERTY ST. 9 A.M. to 5:30 P.M. Thurs. 'til 9 P.M.
845 W. HOWARD ST. Daily 9 A.M. to 5:30 P.M.
3437 EASTERN AVE. Daily 9 A.M. to 5:30 P.M. Thurs. & Fri. 'til 8:30 P.M.

Ring results

BOSTON—Johnny Saxton, NYC, d. Harry Allison, Springfield, welterweights.

MONTREAL —Ike Chestnut, New York City, d. Jesse Rodriguez, Puerto Rico; lightweights.

CHICAGO — Henry (Toothpick) Brown, Philadelphia, ko'd L. C. Morgan, Youngstown (1); light. weights.

NEW YORK — Ludwig Lightborn, British Honduras, d. Orlando Zulueta, Cuba; lightweights.

LOS ANGELES — Willie Vaughn, Los Angeles, d. Tiger Al Williams, Los Angeles; middleweights.

NEW YORK — Rory Calhoun, Atlanta, d. Charley Cotton, Toledo; middleweights.

MONROE, La. — Clarence Cook, Little Rock, Ark., d. Jimmy Martinez, New Orleans; welterweights.

LAS VEGAS — Neal Rivers, Las Vegas, d. Charley Joseph, New Orleans; middleweights.

WINDSOR, Ont. — John L. Perry, Ottawa, d. Lester Felton, Detroit; middleweights.

Horse Races

SETH SEZ

Horses that impressed me and appear ready to enter the winner's circle in the near future:

AT WASHINGTON PARK

Hi-Billie Liked track
Deux-Moulins Just missed
Mr. President May upset
Fiddle Could surprise
Jet Cuisine Last good
Ja Ja Good now
Gone May wake up here
Bayou Good trials
Aleral Has class
Summer Breeze last a pip
Mamie Well prepped
Larkaround Could surprise
Beacon Lady Likes track
Defenseless Past trials
Bull Chatten Last a pip

AT MONMOUTH PARK

Tribunal Good now
Rancher Could upset
From Hall Good stable
Coal Hot now
Candle Wood Good races
Star Rover Returns speed
Wanderoo Hour Past trials
Half Shell Disappointed
Top Brass Has class
Calini Good stable
Menemsha Speed and fit
Inaweep Better than rated

AT ATLANTIC CITY

Stimulant Likes track
Bona Request Working well
Roy Dress Good stable
Gorter Trials good
Yellow Tail Races good
Show Thoroughbred Trained well
Admiral Has class
Jock Tours Fit
Hot-Walker May upset
Burrbuck Speed and fits
Tucka Cap Could surprise
Hotpoint Good now

AT SARATOGA

Gay Spirit Good now
Half Minute Just missed
Banned Good stable
Tar man May jump
Bronze Buster Good races
John Gordon Toss out last
Gold Spoon Fit and fast
Thin Ice Trained well
War Hawk Could surprise
Powhirl Speedy

AT CHARLES TOWN

Mighty John Just missed
Peggy Prim Good now
Rising Warm Fit
Keep Trying Last good
Record Trip May upset
Annette G Disappointed
Chaconne Toss out last
Mamie Well prepped
Larkaround Could surprise
Beacon Lady Likes track
Defenseless Past trials
Bull Chatten Last a pip

TIRE SAVINGS WITHOUT "DOUBLE TALK"

SAVE OVER 40%
FISK
Airborne Deluxe.
HEAVY DUTY FISK TUBE INCLUDED FREE!
6.70-15
$17.44
plus Tax, exchange

MEMO TO TIRE BUYERS:
Before you buy tires, ask the dealer "Is this your best tire?" Take no chances, because there's no substitute for quality or safety!
RELIABLE TIRE CO.

Here's FISK'S famous first line, 100 level tire. It's guaranteed 24 months, ... and offered at a guaranteed savings. All other sizes at equal savings. Pay on easy terms.

Reliable guarantees to save you at least 6%, no matter what tire you buy, when compared to tires of equal quality.

MD. AVE. STORE: OPEN Mon. thru Thurs., 7:30 a.m. to 6 p.m., Fri., 7:30 a.m. to 8:30 p.m., Sat., 7:30 to 4 p.m.

REISTERSTOWN RD. STORE: Daily to 6:30 p.m. Sun. to 2:30 p.m.

MARYLAND AVE. STORE OPEN FRI. NITE TO 8:30!

Reliable TIRE COMPANY
1121 Maryland Ave. VE. 7-3364
7243 Reisterstown Rd. MA. 3-9638