Policewoman hales hubby to court—'he hit me'

"We've been separated over a month. Last night he came to the house and knocked. When I opened the door, he said, 'I'm in here and nobody is going to put me out.'

"I went upstairs to get my clothes and when I came down, he hit me in the mouth. I have one child. Since he left he hasn't contributed anything."

This was the testimony of soft - spoken attractive Police woman Marion Crawford, 2200 block Koko Lane, Thursday in Northwestern District Court before Magistrate Rubin Gertz.

Her husband, John O. Crawford, 26, whose address was also listed as in the 2300 block Koko Lane, was given probation without verdict on a charge of striking Mrs. Crawford, Wednesday night.

LEANING ON the court rail his right thumb twitching nervously, Mr. Crawford said loudly:

"It's my marriage and my daughter. People keep butting in my business."

When the magistrate questioned him about the support of his daughter, Mr. Crawford replied: "I put money in the bank for my daughter for school."

Atty. Harry Cole, counsel for Mrs. Crawford, said of the defendant: "He's intelligent and clean - cut. Something has upset him. Mrs. Crawford has no desire for him to go to jail."

Magistrate Gertz told the defendant: "You're just a hot head. If you so much as look at your wife, when she doesn't want you to, you'll be brought back here. If you're brought back here, it'll be six months in jail."

He was however, found guilty of speeding in the vicinity of North and Greenmount Aves., Saturday and fined $25.

'Every man who leads a good life deserves at least one chance'

"Every man, who leads a good life, deserves at least one chance. I'm going to give you a chance, now."

With these words, Northwestern District Magistrate Harry Silbert Thursday in Traffic Court found Robert F. Payne, 44, 1600 block McKean Ave. not guilty of operating under the influence and failure to stop after an accident.

Announcing . . .
MARY MERVIS
Delicatessen-Salads
Located in
New Lexington Market
Just Inside Eutaw St.

MEN AND WOMEN
Drive a FLEETWAY CAB
Full Time or 6 hours or more Part-Time
Best working conditions - Highest Commissions
All Cabs Radio Equipped
Free Blue Cross and Personal Insurance furnished to our employees. Also Pension Plan.
Applicants must be over 21 years of age.
MR. SUDHALTER
FLEETWAY CAB CO.
4213 REISTERSTOWN RD.

Goldenberg's
YOUR MONEY BACK FOR ANY REASON
213 NORTH EUTAW STREET
BACK-TO-SCHOOL SAVINGS ARE FABULOUS! COMPARE ANYWHERE!
BRING THE WHOLE FAMILY DOWN SATURDAY 10 A.M. BE HERE WHEN THE DOORS OPEN
Cool—Fully Air-Conditioned At 211-213 N. EUTAW ST. Store
RAIN or SHINE THEY'LL BE SUITABLY DRESSED FOR THE OCCASION IN THIS
WOOL QUILTED LINED
SPOT-RESISTANT, WATER REPELLANT FINE
PINWALE CORDUROY COATS
Priced elsewhere USUALLY AT 8.95-10.95
GOLDENBERG'S DISCOUNT PRICE
Tots' 4 to 6x With Hat To Match
Girls' 7 to 14—Pre-Teens' 8 to 14
Black pockets and turn-back cuffs contrasting black velvet collar. Double breasted with large pearl buttons. Floral and plaid quilt lined. Copra red, aqua and charcoal.
4.99 IRREGULARS
GEARED FOR THE GIRLS' OUR POPLIN
WOOL QUILTED LINED
CAR COATS 5.75
REG. 8.95
FIRST QUALITY
A DRESS COAT
A SPORT COAT
A RAINCOAT
With concealed convertible hood. Double breasted, wooden toggles with tab, 2 pockets. Turquoise and red.
FIRST QUALITY BACK-TO-SCHOOL
HAND SEWN LOAFERS AND SADDLE OXFORDS
PRICED AT USUAL WHOLESALE
2.99 PAIR
LOAFERS
SADDLES
Back-To-School in Style
Famous Name Fabric
FRESHTEX COTTON DRESSES
So Off Price SIZES 7 TO 12
1.69
100% DU PONT ORLON CARDIGANS
PRICED BELOW USUAL WHOLESALE
1.99
Full Length Sleeves
Colors: White, Beige, Pink
Irregulars, But Can You Tell?
SIZES 34 TO 40
BOYS' BACK-TO-SCHOOL FLANNEL SHIRTS
88¢
SIZES 6 to 18
BOYS' 2.95 ZIPPER RAYON GABARDINE LONGIES
1.69
GIRLS—BACK-TO-SCHOOL IN FASHION
FASHIONFUL NEW FALL LEATHER STRAP SHOES
SO OFF PRICE
2.49
WOMEN'S FABRILITE NEW LOW WEDGIES
CASUALS
SO OFF PRICE FIRST QUALITY
1.79
Black or Red
Medium width
Smart looking
Sizes 5 to 10
35c Heavy Duty Plastic Ring Binder
10c Pk. Subject Index Dividers
25c Pk. Loose Leaf Filler Paper
74c IF BOUGHT INDIVIDUALLY
Our Discount Price
49¢ FOR ALL
You Save 25c
First Come First Served
WOMEN'S SHEATH-SLIM WOOL SKIRTS
SO OFF PRICE
2.79
FIRST QUALITY
Many tub washable
Solid colors: Chartreuse, Brown and black
Mixtures in Rust, Black and Brown
With two handy hip pockets
SIZES 22 TO 30
IVY LEAGUE BLAZERS
PRICED ELSEWHERE USUALLY AT 12.95
Goldenberg's Discount Price 7.75
SIZES 10 TO 18
100% Wool Ivy League Stripes
Bound Edge, Self Trimmed
Man Tailored 2 Flap Pockets
Brown and Gold
Brown and Blue
Black and Gold Stripes
New Solid Colors
Fully Lined.
BOYS' SANFORIZED FRENCH CUFF BOW TIE DRESS SHIRTS
SO OFF PRICE
Sizes 4 to 12. White Broadcloth. Bow Tie & Cuff Links included. Finest Quality.
$1
Misses' New French Bread Color
Tassel Loafer
SO OFF PRICE
FIRST QUALITY
2.99 PR.
Perfect Quality Regulation Built-In Comfort Arch Full-Cushion Insole
BASKETBALL SHOES
PRICED AT USUAL WHOLESALE
BIG BOYS 2½ to 6
MEN'S 6½ to 11
2.99 PAIR
COME AND GET 'EM!
REG. 48c—NO. 2 LEAD
Gay Rivier PENCILS BY RELIANCE
OUR DISCOUNT PRICE
12 FOR 22¢
NOBODY, BUT NOBODY, BUT GOLDENBERG'S HAS
GENUINE LEATHER
2 & 3 RING ZIPPER
LOOSE LEAF BINDERS
MADE TO SELL FROM 2.95 TO 6.95
$1
Some Perfect
Some Irregulars
Plus Tax
TAN, RUSSET, BROWN, RED. ONLY 368 PCS. TO SELL.
MEN'S LONG SLEEVE 100% Hi-Bulk ORLON SWEATERS
If Perfect 5.95
2.99
BOYS' 5.95 QUILTED LINED SURCOATS
SO OFF PRICE
3.99
SIZES 8 to 18
BIG BOYS'
SIZES 3 TO 6
BACK-TO-SCHOOL LEATHER SHOES
PRICED AT USUAL WHOLESALE
2.99 PR.
FIRST QUALITY
SOLID LEATHER BALLET SLIPPERS
PRICED AT USUAL WHOLESALE
2.49 PR.
SIZES 4 TO 9
ALL 98c RETRACTABLE SILVER TIP BALL POINT PENS
IN 1957 Automobile Color Combinations PERFECT QUALITY
23¢
FOUNTAIN PEN AND AUTOMATIC PENCIL in Ball Holster Reg. 98c
59¢ SET
Assorted colors
SCHOOL HOME OFFICE 190 PAGES
Wide Margin. Loose Leaf Punched 3 Holes
REG. 59c
39¢
GREAT SCOTT JUMBO 14" LONG NOVELTY PENCILS
Reg. 19c
10¢
Boys' & Girls' New Fall Back-To-School
LEATHER SHOES
PRICED AT USUAL WHOLESALE
SIZES
TOTS'—4 to 8
CHILDS'—8½ to 12
MISSES' BOYS' 12½ to 3
$1.99 PAIR
FIRST QUALITY
MARBLE HARD BACK Composition BOOKS
39¢
AMERICA'S FINEST PLASTIC RULERS
12" LONG REG. 15c
9c
50% DISCOUNT! STAMPEDE SPECIAL
WALT DISNEY
PERFECT QUALITY INDIAN FIGHTER AT THE ALAMO 7DS ALL METAL
LUNCH KIT AND ½ PINT UNIVERSAL VACUUM BOTTLE
1.50 FOR BOTH
Are Fantastically Under Priced
MEN'S FIRST QUALITY SANFORIZED COTTON SPORT SHIRTS
PRICED AT USUAL WHOLESALE
BOYS' Sanforized CHINO PANTS
1.99
SIZES 10 TO 16 FIRST QUALITY
Sanforized for Perfect Fit.
Bar-tacked at Points of Strain
Pleats, Zipper, Cuff Bottoms.

5th PRIZE — 1200 H Court, Capt. Carolyn Richardson.

4th PRIZE — 1900 Ridgehill Ave., Capt. Charles Tudor.

3rd PRIZE — 600 Lee St., Capt. Earlene Cooper

5th PRIZE — 500 Bradford St., Capt. Herbert Mayes

4th PRIZE — 1200 Nolan Ct., Capt. Bernadette Armstrong

2nd PRIZE — 500 Hamburg Capt. Leanna Sims

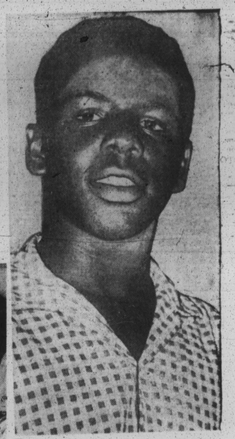
THE CHAMP — First prize winner in the 22nd annual AFRO Clean Block Campaign was the 1600 block Ellsworth St., which was headed by Captain Joseph Lockett.

SPEAKER — Mrs. Carolyn Robinson, policewoman of the Northeastern District, who delivered the principal address at closing.

OVERCOME with joy is Captain Delores Baker, 2600 Woodbrook Ave. on hearing she had won $25 U.S. Savings Bond.

CLEAN BLOCK Director M. Francis Mackay whose face has become familiar to more than 25,000 boys and girls.

JOE PAUL, who for 13 straight years has been the first contributor to the Clean Block Prize Fund.

ASSISTANT Director C. Edith Weaver, a sympathetic confidante of Clean Blockers during three campaigns.

TOM HAWKINS' Trophy is presented by donor to Co-Captain Michael Spruill of 1000 Harlem Ave. as "outstanding Clean Blocker."

AFRO Clean Block Faces

A few of the 15,089 Baltimoreans who made the 22nd annual campaign the biggest and most successful in history . . . seen at the closing exercises.

THE BALTIMORE AFRO-AMERICAN, SEPTEMBER 1, 1956 9

MRS. ELINOR POWELL, advisor of 3000 Grayson St., receives Bethune portrait from its painter, Mrs. Anne Beadenkopf, right, as "most understanding adult."

FINISHING TOUCHES to steps in 1500 Chapel St. are added by Mrs. Florence Stevens and Miss Martha King, advisor. Ruth Moore was captain of the block.

AFRO CLEAN BLOCK CUTIES are the four darlings, all of the 3000 block Grayson St., who entertained with a spiritual at the closing exercises. The hair-ribbons and eyes have it in this year's Clean Block younger set.

TROPHY WINNERS — Captain Ella Bruce of 1600 Bruce Ct., Mrs. Juanita Hill, advisor, of 2400 Madison Ave., and Mitchell Wright of 600 Lee St., were three of the six trophy winners during the 22nd AFRO Clean Block Campaign.

'SWEET HOUR OF PRAYER' — These four AFRO Clean Blockers of the 500 block 23rd St., sang and dramatized the Lord's Prayer under direction of Capt. Dorothy Martinez, who was at the piano

PLAYED SWEET MUSIC — Members of Henry Norris' Orchestra, the courtesy of the Music Performers Fund, AFM, James C. Petrillo, president.

'WITH LIBERTY and justice for all' say the Clean Blockers of 200 Dallas Ct. at their recent is in front with hands on flag, while the advisor, Miss Louise Reeves, is in rear at extreme right.