Snap out of it...

GET WITH THE REAL BEER!

If you want a better beer...a *real* beer...get with Gunther.

Gunther is brewed *right* to *taste* right...smoother going down.

It's the light beer with the *real* beer flavor...the kind of beer that's *right* for you—more flavorful, less filling! So...come on!

Snap out of it—get in the Golden Mood with the real beer...

If you're a "draught beer fan" —get Gunther on tap!

Gunther Premium Dry Beer

...Get with today's Gunther!

©1956, GUNTHER BREWING COMPANY, BALTIMORE, MD.

Sugar Ray ends rift with IBC

NEW YORK — Sugar Ray Robinson and the International Boxing Club appear to have made up.

As a consequence, it looks very much like the middleweight champion will defend his crown against Gene Fullmer, on West Jordan, Utah, this fall.

Previously Robinson and the IBC had come to a parting of the ways and the Harlem Dandy had threatened to quit an exclusive services contract with the world's largest promotorial concern, because he disliked the proposed split of TV monies.

* * *

JOE GLASER, Sugar Ray's business adviser, said on Monday that peace has been declared and that the bout will probaly go on in October in Yankee Stadium.

"Nothing is definite yet," Glaser said, "but I had a long and cordial talk with Norris before he left for Chicago. We healed some old sores. I think we can say definitely now that Sugar Ray will fight for the I.B.C.

"We feel it's to our best interest to work with Mr. Norris. We are close to agreement on terms.

"Sugar Ray wants $60,000 of the television money. Norris has offered $50,000.

* * *

THE I. B. C. and Robinson were agreed on percentages of the gate—Sugar Ray to get 47½ per cent and Fullmer 12½. Robinson demanded a flat guarantee of the television receipts.

Fullmer's manager, Marv Jensen, said he would go along with whatever agreement Robinson made.

He said he agreed to the 12½ per cent for his fighter, well below the normal 20 per cent accorded a challenger, because of their anxiety to get the title shot.

Horse Races

SETH SEZ

Horses that impressed me and appear ready to enter the winner's circle in the near future:

AT MARYLAND.

HALF MILE TRACK

CHIEF'S SADDR — Just missed
BRENDA'S PRIDE — Last good
JOE CREAM — Good now
AMALIA — Good races
STACKED DECK— Trials good
BUSY DAY — May upset
DADDY DARLING — Last a flip
LISMARK — Good half miler
COLONEL BARKER — Could surprise
BYNUM CREEK —Fit
BLUE TUNE — Speedy
TIRAWARUS — Very good now

AT ATLANTIC CITY

AUTUMN SPARKLE — Just missed
LITTLE JONESY — Good stable
MRS. G.E. — Disappointed
MRS. TEENY — Good now
AMBEHAVING — Good races
ROMANGO — Last a pip
COMBAT FLEET — Likes track
NAHODAH — Fit
I APPEAL — Trials very good
HAPPY PRINCESS — Closed fast
GRAND OPERA — May upset

AT WASHINGTON PARK—

MADGE P — Trials good
SKY MAID — Last a pip
GRACE'S STAR — Likes track
STREAKING — Just missed
WITCH-ENGLISH — Likes track
CHATEA — Beaten choice
NANTUA — Good now
COTTON TOP — Could surprise
STONEY CREEK — Closed fast

TV LOG

FRIDAY—Jimmy Soo, Philadelphia, versus Baby Vasquez, Mexico, 10 rounds, Washington (NBC).

FROM HIS TEAMMATES — "Connie Johnson Night" at Baltimore's Memorial Stadium netted the crack Oriole pitcher (right)-many gifts, including a hunting rifle from his Bird teammates. Leftfielder Bob Nieman makes the presentation to Connie at the height of the Tuesday evening ceremonies. The affair was a highly successful venture, promoted by Ted Kates, Maryland State manager for Calvert Distillers, shown in center.

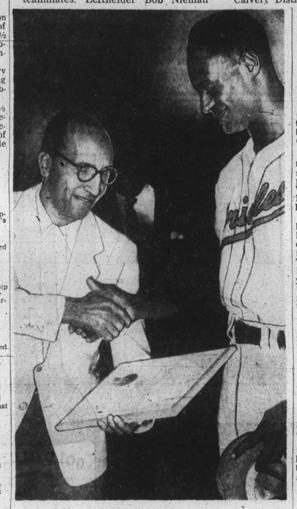

MAYOR'S PROCLAMATION — Baltimore Mayor Thomas D'Alesandro issued a proclamation setting aside Tuesday as "Connie Johnson Day" in the city. AFRO Sports Editor Sam Lacy read the scroll, then presented it to the Oriole pitcher during ceremonies prior to the 1-0 bird victory over Cleveland.

KC now G.I. but still Olympian

SAN FRANCISCO — K.C.'s now a G.I.

The captain of the great San Francisco U. basketball team, K. C. (Casey) Jones, donned khaki at 6th Army headquarters here on Thursday.

His induction gave rise to fears that the all-American guard of the fabulous Dons would not be able to fill the place he won on the U. S. basketball team for the 1956 Olympic Games. But the fears are groundless.

A spokesman for the Army said that the 23-year-old cage star will have no interference. He will be permitted to play with the American squad at Melbourne, just as though he were still a plain Joe.

NAL statistics

TEAM BATTING

	AB	R	H
Detroit	896	157	251
Kansas City	577	89	132
Birmingham	656	111	194
Memphis	56	5	13

TEAM FIELDING

	DP	PO	A	E	Pct.
Memphis	11	285	134	19	.959
Kansas City	10	388	191	26	.957
Detroit	14	793	434	54	.945
Birmingham	11	532	196	36	.941

INDIVIDUAL BATTING

	G	AB	R	H	Pct.
Harris, Det	23	49	10	22	.449
Moore, Bir	40	153	35	57	.373
Soler, Det	51	206	32	72	.356
Kennedy, KC	27	101	18	36	.356
Bailey, Bir	39	124	24	44	.355

EYES ON FOREST HILLS — Althea Gibson, winner of three important tournaments since her return from Wimbledon (the Pennsylvania, Eastern Clay Courts and ATA), now has her attention concentrated on the national women's championships at Forest Hills. Miss Gibson is at the West Side Tennis Club awaiting the start of play today (Friday).

49ers still choice for division title

(Editor's Note: This is one in the series on professional football teams with ten personnel. Others will follow.)

SAN FRANCISCO (ANP)-For many seasons, the San Francisco Forty-Niners have been perennial choices to take the Western division title in the National Professional Football League.

One of the reasons for this high pre-season rating, which has yet to bear fruition, is one of the greatest running backs in the game—Jolin' Joe Perry. The 6-foot, 210-pound fullback has gained more than 6,000 yards in his 9-years career with the Forty Niners. He has a ground-gaining average of close to six yards.

Perry was signed as a free agent with the Forty Niners in 1948 after playing at Compton Junior College and Almeda Naval Air Station. His success as a ball carrier was instantaneous.

* * *

TWO OTHER veterans on the Forty-Niners are Charley Powell and John Henry Johnson. Powell is certainly one of the most versatile athletes ever to enter pro football. He was a promising heavyweight fighter until three broken hands forced him out of the ring and to return to football. He also was a good baseball player.

Powell was signed as a free agent back in 1952, with only high school football experience. In his debut, he received the game ball when his crashing defensive play helped smother the Detroit Lions, 38 to 0.

Charley plays defensive end, but also is available as a defensive linebacker.

* * *

THIS WILL be Johnson's third season on the San Francisco unit. As a newcomer in 1954, he finished second in the League in rushing with 129 tries for 681 yards, and a 5.3 average.

Johnson was originally drafted by the Pittsburgh Steelers, but in 1953 he played with Calgary in Canadian football. The Steelers traded him the following season to the Forty-Niners for one of the biggest steals in pro football history. John Henry is very valuable because of his ability to go both ways.

He started his college career with St. Mary, but when the California Catholic school dropped foootball in 1950, Johnson transferred to Arizona State. His most memorable college performance was in the Georgia game in 1950. He led an underdog St. Mary's team to a 7-to-7 tie with the 30-point favorite Bulldogs.

Ezzard, Britisher to meet in London, Oct. 8

LONDON—Former heavyweight champion Ezzard Charles has agreed to meet a 22-year-old British slugger, Dick Richardson in another of boxing's perennial challenges—age and experience against youth and stamina—at London's Harringay Stadium Oct. 2.

Promoted by optimistic Jack Solomons, the fight is seen by many fight observers as part of a plan of the British promoter to show how good British fighters are against their American counterparts.

Goldston, Borden, Barnes bid for Green Bay berths

CHICAGO — (ANP) — The Green Bay Packers, an improved team in the 1955 football season, lost one of its outstanding performers when Verl Switzer, a two-way back, was called into military service.

This season, three colored aspirants fit into the plans of Coach Lisle Blackburn, as the Packers hope to move up in the Western Division.

The trio include Ralph Goldston, signed as a free agent after his release by the Philadelphia Eagles; Nat Bordon, in his second season with Green Bay, and Emery Barnes, former captain of the University of Oregon football team.

* * *

GOLDSTON, a 6-foot, 195-pound offensive and defensive halfback and 4-year veteran was acquired by the Packers when he was dropped in the late 1955 seasons by the Eagles. In pre-season competition, Goldston has been tried a corner back in the Packers' defensive alignment.

He was one of the rookie stars in the 1952 season, gaining 210 yards on 65 carries for the Eagles. He broke a leg in a pre-season game in 1953 and was lost for the season. He returned to the Philadelphia team in 1954 and 1955, playing primarily on defense. He played college football for Youngstown (Ohio) College.

* * *

BORDON WAS a Packers' draftee after the 1955 season. He had starred for four seasons at Indiana University. The 225-pound athlete from Jersey City, N.J., played defensive and in his first NPFL season and acquitted himself ably.

Barnes, a Packers' draft choice in 1954, has completed his military service, during which he was a member of the powerful Fort Ord Service team, undefeated in 1955.

A 6-foot, 6-inch, 230-pound giant, Barnes, from Portland, is being given a thorough test at a defensive end. In service, Barnes was teammate of such pro stars as Ollie Mason and Dave Mann, both of the Chicago Cardinals.

MEN & WOMEN BOWLERS
SIGN UP NOW FOR
Lafayette Bowling Center's
FALL LEAGUE
STARTING IN SEPTEMBER
Openings in Duckpin and Tenpin Leagues
For Teams and Beginners

Entries now being taken for our Junior Bowling Program for Boys & Girls Ages 9-15.

Free Instructions
Reduced Prices

LAFAYETTE BOWLING CENTER
2206 W. LAFAYETTE AVE.
GI. 5-0785
J. BROWN, Prop.

Down The Fairway

By AL TAYLOR

PHILADELPHIA

Over 300 golfers participated in the United Golfers Association's 30th annual open golf tournament played on Fairmount Parks Cobbs Creek and Karakung courses August 20 to 24 inclusive.

Fairview Golf Club was the host club for the week with Joe Hudson, the chairman of the tournament committee.

A. V. Crosby of U. G. A. was the No. 1 starter and oversee with the aid of co-chairman Randolph Green and Fairview board member Frederick Johnson, which kept the classic moving at an even rate of speed.

A FEW of the top winners were:

The pro division winner for the fourth time in a row was Charles Sifford, Fairview, 276; Howard Wheeler, Fairview, second, 291; William Bishop, Quaker City, third, 295.

Schoolboy gridders start; Dunbar releases schedule

High school football teams began drills this week for the upcoming fall campaign.

While Douglass and Carver Vocational High were busy completing their schedules, Dunbar hurriedly wrapped up her fall calendar and came up with a full slate of varsity and jayvee contests as well as an attractive cross-country program.

The card opens on September 26, and continues through November 9, as follows:

JV FOOTBALL

Sept. 27— Dunbar at Poly
Oct. 4 — Southern at Dunbar
Oct. 11 — Dunbar at Mervo
Oct. 18 — Forest Park at Dunbar
Oct. 25 — City at Dunbar
Nov. 1 — Carver at Dunbar
Nov. 8 — Dunbar at Patterson Park

VARSITY FOOTBALL

Sept. 28 — Spingarn at Dunbar
Oct. 5 — Open
Oct. 11 — Bates at Dunbar (Kirk Ave. Stadium)
Oct 19 — Carver at Easterwood
Oct. 26 — Open
Nov. 2 — Douglass at Kirk Ave. Stadium
Nov. 9 — Patterson Park at Kirk Ave. Stadium

CROSS COUNTRY

Sept 26 — Novice race at Clifton Park
Oct. 4 — Dunbar at Douglass
Oct 11 — City, Douglass, Dunbar at Clifton
Oct. 18 — Poly, Dunbar at St. Paul
Oct. 27 — Spiked Shoe Race at Hopkins
Nov. 2 — Carver, Mt St. Joe, Dunbar at Clifton
Nov 8 — Forest Park, Dunbar at Patterson Park.

B-U-L-L-E-T-I-N

WASHINGTON

Bruce Crump, 500 block 24th St., N.W., made a hole-in-one Thursday on Langston Golf Course. Mr. Crump, former manager of the club achieved the feat on number four while playing nine hole with Jack Brown, posts clerk, and Bruce Weaver federal worker in the Treasury Department.

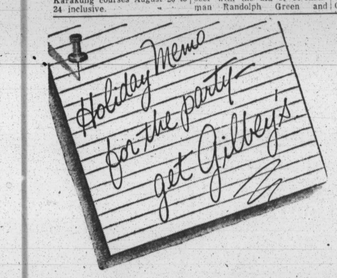

Gilbey's Gin
the one gin distilled in eleven countries and served 'round the world
try it and see why "the world agrees on Gilbey's please!"

Gilbey's Distilled London Dry Gin. 90 Proof. 100% Grain Neutral Spirits. W. & A. Gilbey, Ltd., Cincinnati, Ohio. THE INTERNATIONAL GIN—distilled and bottled in the United States, England, Canada, Australia, South Africa, France, Italy, Argentina, Brazil, Chile, Mexico.

SUITS OVERCOATS
Made to Order
NEW STOCK
ALL WOOL PANTS, $9.95
DIRECT FROM THE MAKER
UNION WOOLEN MILLS
905 W. NORTH AVE.
Near Linden Ave. Open Evenings
Established 1915
LAFayette 3-2333

Barenburg offers
EYE
Consultation without Obligation
UNION Discounts
Liberal CREDIT
Parenburg
Optical Service
100 Park Ave.
3316 Eastern Ave.
Glen Burnie
• SA. 1-0286 • OPEN SATURDAYS

Labor Day Special!
FREE! FISK Heavy Duty Tube!
FISK
SAVE 40% NOW!
Air-borne
Deluxe
FAMOUS FIRST-LINE TIRES

SIZE	BLACKWALL List Price Tax & Tube	BLACKWALL SALE Tax & Tube	WHITEWALL List Price Tax & Tube	WHITEWALL SALE Tax & Tube
6.40-15	$28.55	$16.60	$33.95	$20.34
6.70-15	$30.10	$17.44	$36.00	$21.37
7.10-15	$33.10	$19.30	$39.60	$23.97
7.60-15	$36.20	$21.10	$32.75	$25.84
8.00-15	$40.45	$23.20	$48.30	$28.84
8.20-15	$41.90	$24.17	$50.05	$29.60
6.00-16	$27.40	$15.99	$32.75	$19.47
6.50-16	$38.40	$19.57	$40.00	$23.67

Prices Plus Tax. Exchange

15.99
6.00-16
plus tax, exchange

24 Month Unconditional Guarantee
Convenient terms arranged!
CHARG-IT

PHONE
MARYLAND AVE. STORE—VE. 7-3364
Reisterstown Rd. Store—MA. 3-9638

MD. AVE. STORE OPEN
Mon. thru Thurs., 7:30 a.m.-9 p.m.
Fri., 7:30 a.m.-8:30 p.m.
Sat., 7:30 a.m.-4 p.m.

COMPARE . . . TO GET THE BEST TIRE VALUE!

CHECK LIST FOR TIRE BUYERS

First Quality 1st LINE 500 Level	First Quality 2ND LINE 80 Level	First Quality 3RD LINE 70 Level
Firestone Marine Super Champion	Firestone Super Champion	Firestone Champion
FISK Air-borne Deluxe	FISK Air-borne	
Goodyear Super Cushion Deluxe	Goodyear Super Cushion	Goodyear Marathon
Goodrich Silvertown Ultra Rider	Goodrich Safety S.	
U. S. Rubber S. S. Royal (R)	U. S. Rubber S. S. Air Ride	

Reliable TIRE COMPANY
1121 MARYLAND AVENUE
2212 REISTERSTOWN RD.
REISTERSTOWN RD. open daily to 8:30 p.m. Sat. to 7:30 p.m.
MARYLAND AVENUE STORE OPEN FRIDAY NIGHT UNTIL 8:30