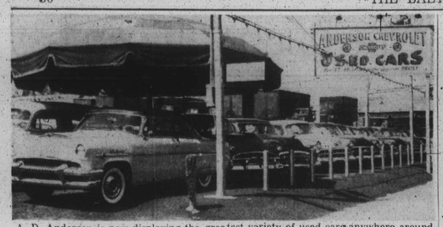

A. D. Anderson is now displaying the greatest variety of used cars anywhere around. These cars we have here are OK and are fully guaranteed to all. A. D. Anderson claims. Visit these spacious lots and select the car of your choice. ANDERSON CHEVROLET, 829 W. Baltimore St., near Fremont Ave.

Everybody's Excited

ABOUT THESE OUTSTANDING BUYS

LIKE NEW CARS TESTED

The automobile dealers you see listed here are reputable, reliable dealers who offer you the best buy for your dollar. They will give you large trade-in allowance on a new car with liberal bank rate financing and a long time to pay. Their used cars are all fully guaranteed and completely reconditioned by factory-trained mechanics. BUY FROM THESE DEALERS AND BE SURE!

WHOLESALE To You!!

REPOSSESSED SPECIALS

INVEST JUST 10c IN A PHONE CALL FOR THE BUY OF A LIFETIME. CREDIT O.K.'D IN ONLY A FEW MINUTES.

IMMEDIATE DELIVERY TO ANYONE

	FULL PRICE	DOWN PAYMENT	WEEKLY PAYMENT
'51 OLDS. "88" 4-DR. Hyd.-R. and H.	$329	$26.91	$4.92
'50 STUDE. CHAMP. Studebaker's sales sensation. Very clean throughout.	$219	$17.75	$3.05

MECHANICS SPECIAL

'51 FORD 2-DR. Radio, Heater, Reports.	$199	$17.14	$3.01
'52 NASH H'DTOP Tutone Rambler, Hydra-Matic.	$545	$29.65	$8.33
'48 CADILLAC 4-DR. Tutone, Hyd.-R. and H.	$395	$23.10	$4.90
'51 PONTIAC 4-DR. Fully equipped. Very clean.	$349	$22.20	$3.80

69 OTHERS TO CHOOSE FROM

The down payment includes new tags, State taxes, title. No other down payment needed.

HARRIS MOTORS, INC.

1010 W. NORTH AVE.

MA. 3-2946 MA. 3-2947

For 37 years a name you can trust. For 37 years a name you can trust.

A.D. ANDERSON — Baltimore's Largest Auto Dealer — CHEVROLET — 829 W. Baltimore St. — NEAR FREMONT AVENUE

A.D. ANDERSON — Baltimore's Largest Auto Dealer — CITY OLDS — 4636 Edmondson Ave. — AT EDMONSON VILLAGE

Labor Day Sale — BIG HOLIDAY SAVINGS

Utterly Fantastic Savings

'52 FORD Ranch Wagon — Powerful V-8 Engine. All around stability makes any driving a pleasure. Can be used for business as well as pleasure. A car for town or country. No. 9064. Was $1,095. — $889

'53 DODGE Conv. — Luscious organdy finish. Semi-automatic transmission, radio, heater, defrosters, plus Continental rear wheel. Perfect for moonlight nights are even better when you're in a convertible. — $889

'54 PONT. 2-Dr. Hydramatic equipped, that makes driving a pleasure. Original factory tutone blue. Complete. Be equipped with radio & heater & defroster. No. 10639. — $1289

'53 NASH Hdtp. "Ambassador" Gleaming tutone black & red. Equipment includes Hydramatic, radio and heater. Padded dash and visors. Seat covers artful. Sharp and stunning and you can drive it for cash. No. 9887. Was $1,295. — $1049

'53 CHEV. 2-Dr. Sed. Luscious green finish. Equipped with Powerglide. Original factory equipment. Reconditioned to meet all conditions. This beautiful delux car was selling for $995 years ago. Today for only — $849

'51 NASH 4-Dr. Sed. Need good transportation? This one is a nice blue finish, with heater & defrosters. Seat covers to match. Don't miss this real bargain. No. 5070. Was $395. — $209

'51 FORD 2-Dr. Sed. Mirror-like black finish. Custom V-8 engine. Purrs like a kitten. Safest car for the kiddies. Merry's an exception at value at today's low price. No. 8351. Was $395. — $399

'52 CHEV. 2-Dr. Want safety for the children? This is it. The ideal family car. A sparkling blue gray finish with matching interior. Equipped with Heater and defroster. Tires are like new. Save $$$ on this one. No. 7738. Was $695. — $539

56 CHEV. Delray Sed. Has beautiful sky blue finish with matching interior. Complete leather interior. Equipped with Powerglide, heater, clock, white wall tires. The perfect family car. No. 9344. Was $1,495. now only — $2195

52 DODGE 2-Door. Original Evelyn Blue finish. Very nicely equipped. Good rubber. Clean inside & out. Sharp and stunning. The best girls running and you can drive it for a song. — $349

'50 PONT. Cat. ... $595
'50 MERC. 2-Dr. ... $495
'50 OLDS. "88" Sed. ... $495
'51 OLDS. "88" ... $647
'51 MERC 2-Dr. ... $597
'51 PONT. 2-Dr. ... $587
'52 PONT. 2-Dr. ... $667
'53 OLDS. "88" 4-Dr. $1,087
'53 BUICK 2-Dr. ... $987
'53 CHRYS. 2-Dr. ... $977
'53 DODGE Conv. ... $947
'54 PLYM. Hdtp. ... $1,095
'54 OLDS. S. '88' 4-D. $1,695
'54 MERC. Hdtp. ... $1,487
'54 DODGE 2-Dr. ... $1,287
'55 CHEV. Bel. 4-Dr. $1,795

LOW-COST TRANSPORTATION

'49 BUICK Sed. ... $295
'47 FORD Sed. ... $99
'47 CHRYS. Sed. ... $99
'47 BUICK Conv. ... $99
'47 OLDS. Sed. ... $145

OVER 400 OTHERS TO CHOOSE FROM

ANDERSON CHEVROLET, 829 W. BALTIMORE ST. PL. 2-7796, NR FREMONT AVE. OPEN LATE EVENINGS

CITY OLDSMOBILE, 4636 EDMONDSON AVE. LO. 6-6800, OPEN EVENINGS

ANDERSON CHEVROLET, 3401 FREDERICK AVE.

ANDERSON CHEVROLET, 4600 EDMONDSON AVE.

Vital Statistics

PROVIDENT HOSPITAL EMERGENCY

The following persons were treated on Saturday at Provident Hospital:

Louis E. Cook, 26, 1531 N. Gilmor St., struck on back of head; Miss Ethel Hawkins, 40, 1524 Laurens St., stabbed under eye; Charlie Perkins, 14, 1423 Laurens St., fell from skate; William Fuller, 11, 1500 Druid Hill Ave., bruised forehead; Dorella Parker, 6, 1411 Argyle Ave., dog bite of thigh; Catherine White, 13, 524 Gold St., struck in eye with stick; John C. Ball, 20, 1128 N. Fulton Ave., hit on head; Roosevelt Stokes, 35, 1305 N. Fulton Ave., cut on head.

Robert E. Roselle, 40, 1314 Druid Hill Ave., fell and sut right side; Mrs. Lilian O'Kelly, 42, 2426 Callow Ave., bruises of scalp, auto accident; Selina Brown, 40, 1848 Pennsylvania Ave., hit by car, sprained ankle; Walter Brown, 15, 1432 Argyle Ave., hit by car, bruises of leg.

Lepsie Myers, 6, 2027 Braddish Ave., bumped head on ceiling; Silas Jackson, 22, 2504 Francis St., cut thumb; Randolph Scott, 33, 427 W. Lafayette Ave., stuck nail in foot; Linwood Thomas, 33, 1719 N. Pulaski St., hit by car, bruises of thigh; Janet Alexander, 8, 1345 N. Fulton Ave., dog bite of right leg.

* * *

MRS. CORA EVANS, 24, 1331 N. Carey St., beaten, bruised nose; Mrs. Cornelia Roberts, 27, 426 Perkins Ave., finger caught in car door; Mrs. Ida Derrick, 21, 1308 N. Mount St., hit by car; Mrs. Sophronia King, 49, 1106 Etting St., fell down, hurt back.

MONDAY

Myra L. Dennis, 5, 1903 Woodvear St., fell on chair; Ronald Tires, 3, 508 Gold St., ran into car; Wycemine Lowery, 17, 1102 Appleton St., dropped pitcher on foot; Carrie Algers, 27, 522 Oxford St., cut right thumb; Deborah Fields, 350 Presstman St., fell, hurt left arm.

TUESDAY

Edward Roscoe, 1831 Riggs Ave., fell, hurt leg; John Smith, 67, 2403 Arunah Ave., dead on arrival; Ike Johnson, 2, 2403 Etting St., cut one of face; Wissor Clark, 6, 1345 Myrtle Ave., hit by car; Geraldine Epps, 17, 4671 Falls Rd., burned wrist.

Theodore Counts, 34, 1228 W. Pratt Ave., slipped, hurt ankle; Miss Virginia Nelson, 39, 1953 W. North Ave., fell, hurt forehead; Denise S. Dobson, 3, 2013 Eutaw Ave., scratched chin; Miss Dorothy Seaberry, 19, 1625 Brunt St., fell, cut left leg.

FRANKLIN SQUARE EMERGENCY

Treated in the emergency room of Franklin Square Hospital were the following:

Norman Irvin, 2, of 933 W. Mulberry St., for dogbite.

Ronald Wilson, 6, 311 N. Fulton Ave., cut over left eye.

James Spriggs, 192 W. Booth St., treated for head injury and released.

George Allen, 8, 1622 Saratoga St., cut lip.

Mrs. Lillie Gill, 43, 1627 W. Lexington St., treated for cut on left hand.

Mrs. Barbara Matthews of 352 Ballow Ct., was treated for a back injury following an auto accident. Also examined at Franklin Square as a result of the same accident were Kyle Matthews, six weeks; and Bonnie Lee Matthews, 12, of 352 Ballow Ct.

FIRE RECORD

SATURDAY

551 Laurens St., 2 - story brick multiple dwelling owned by M. Goldseier, occupied by Louise Washington and others. Damage considerable, cause unknown.

549 Laurens St., 3 - story brick occupied by Louis Dorsey. Damage considerable, cause, adjacent property.

547 Laurens St., 3 - story brick dwelling owned by Thomas Chapman, occupied by Linwood Barefield. Damage slight, cause, adjacent property.

535 Laurens St., 3 - story brick dwelling owned by Deckman Realty Co., occupied by William Wilson. Damage considerable, cause, adjacent property.

537 Laurens St., 3 - story brick dwelling owned and occupied by Edith R. Dyson. Damage slight, cause, adjacent property.

535 Laurens St., 3 - story brick dwelling, owner unknown, occupied by Alfred Bellion. Damage slight, cause, adjacent property.

446 Orchard St., 3 - story brick dwelling, owner unknown, occupied by Charles Wilburn. Damage slight, cause, pot of food left unattended on stove.

AUTO INSURANCE

All kinds for cars, trucks, local and long hauls. We also file financial Resp. S. R. 22 and Juvenile J.R. 11 Forms with G.M.V. Pay monthly. L.L. 2-8420.

Arlington Insurance Agency, 5138 Park Heights Ave.

Autos For Sale

1956 OLDSMOBILE — 4-door, super-88. $400 down and take over balance, 218 Suter Road, RI. 4-0555.

BERGER'S — "Berger—Baltimore's Oldest Jewelry Store" — LABOR DAY CLEARANCE

Everything Must Go—Will Trade Or Sell For Cash—

NO REASONABLE OFFER REFUSED

Highest trade-in allowances in town.

FOR BALTIMORE'S FINEST MOTOR CARS

Easiest Terms In Town!

99% of the following cars have automatic transmissions, radios and heaters.

'55 BUICK Riveria, 2-door hardtop, Dynaflow, radio, heater, power steering & power brakes, 2 tone & beautiful. $2495

'55 BUICK Special 2-Dr. Sedan $1745

'55 BUICK Century Hard Top 2-dr. Radio, Heater, Dynaflow, Power Steering & Power Brakes. 2 tone & looks & runs like new. $2345

'53 BUICK Special Riviera $1095

'55 BUICK. 55 PONTIAC. 53 MERCURY. 48 OLDS. 4-Dr. Sedan, Hydra. $145

'55 PONTIAC Bearkling tutone blue & white finish. Chief Catalin "8" Deluxe. Hydra-Matic. Radio, heater, power steering, power brakes and white-wall tires. A beauty. $1745

'53 MERCURY Monterey Hardtop. Dark green finish. Radio, heater, Hydra-Matic. Show-wall tires. Like new all inside & out. $1195

'51 DODGE Hardtop 2-door. Radio, heater, Hydra-Matic. Dark green. Whitewalls. $495

'53 CHRYSLER Windsor. Driv. with radio, heater, and auto. trans. Very clean and ready to go. $1095

1956 BUICK DEMONSTRATORS AT SUBSTANTIAL SAVINGS

'51 BUICK Super Convertible $545

'55 PONTIAC 2-Dr. Sedan. $1695

'52 FORD 2-Dr. Sedan $595

'52 BUICK Hardtop 2-dr. Super Riviera. R. H. & H. Dyna-Flow. Back covers. Whitewalls. $795

'54 FORD Sedan Del. $845

'52 OLDS. "98" 4-Dr. Sedan. Radio and heater. Hydra-matic and custom trim. 2-tone beauty. $795

'53 CHEV. 2-Dr. Sedan $695

'51 PLYM. Club Cpe. $445

'51 PACKARD 4-dr. R. & H. auto. transmission. Real low mileage. $395

'51 BUICK 4-Dr. Sedan $545

'51 HUDSON Hornet. R. & H. hydr. interior. Very real buy. $395

'53 CHEV. Bel-Air Hard Top 2-tone paint, radio, heater & Power-Glide. Leather tuth. A beautiful car for only. $1045

'46 BUICK 4-Dr. Super $75.00

'52 PACKARD 4-Dr. Sedan. R. & H. Ultramatic and custom trim. Like new. $595

'54 BUICK 4-Dr. Sedan $1445

'49 HUDSON 4-Dr. Sedan $95.00

'53 BUICK Super 4-door Radio & heater and automatic transmission. Ready to go as only $1095

'50 BUICK 2-Dr. Hardtop Roadmaster $395

'50 BUICK Buyer R. & H. dyna. Good, solid transportation at this price $295

120 USED CARS To Select From

Below are these Bargains in Quality & Price

REA KEECH BUICK — 3333 Frederick Ave. — ED. 6-4400 — Low GMAC Terms — 15 Minute Delivery

Save Hundreds of $ $ without Sacrificing Quality at REA KEECH BUICK

The only Dealer to offer you both:

National Bonded Used Car Warrantee (One year warrantee anyplace in The U.S.) and Buick's ALL SQUARE Deal Guarantee.

A COMBINATION YOU CAN'T BEAT

We know it pays to sell dependable cars, that's why our cars are reconditioned and guaranteed for your satisfaction.

120 To Choose From — Guaranteed by NATIONAL — This warrantee means our cars are inspected by independent experts and are warrantee approved.

120 To Choose From — ALL SQUARE DEAL CARS — Buick reconditioned. Buick road tested. Buick Dealer Guarantee. Customer Satisfaction.

HAPPY WINNER — Miss Christine Murray is shown receiving the keys to PALMA car from Herman Katkow, president of the Pennsylvania Ave. Market Association at the Park Circle Motor Co. Her No. 16226 was the winner out of ten tickets she entered in the drawing for a late model car.

PARK CIRCLE MOTOR CO.

Balto.'s Largest Chevrolet Dealer SERVING YOU SINCE 1921

USED CARS "OK" USED TRUCKS

T. V. SUPER MARKET

Hundreds of the Finest Bargains At Less Than WHOLESALE PRICES

We Got 'Em Tonight

FOR TODAY ONLY OPEN 7 A.M. TO 9 P.M.

Don't Buy anything until you shop us.

UNHEARD OF BARGAINS LARGEST IN SELECTION!

Lowest G.M.A.C. Terms

Immediate Delivery On-The-Spot Financing Will Trade Anything

WE'VE GOT 'EM TONIGHT

	WAS	NOW
'49 FORD Conv.	$595	$223
'50 MERCURY Sed.	$595	$222
'52 CHEV. Town	$595	$222
'51 FORD 2-Dr.	$595	$222
'50 OLDS. Sedan	$595	$222
'51-CHEV. Sedan	$595	$222
'51 FORD 2-Dr.	$595	$222
'51 CHEV. Conv.	$595	$222
'51 PONTIAC Sed.	$595	$222
'52 CHEV. Town	$595	$222
'53 FORD 2-Dr.	$1,095	$444
'53 CHEV. Town	$1,095	$444
'53 PONTIAC Sed.	$1,095	$444
'53 PLYM. Sedan	$1,095	$444
'53 MORRIS Minor	$1,095	$444
'53 FORD 2-Dr.	$1,095	$444
'53 HUDSON Jet	$1,095	$444
'53 STUDE. Sedan	$1,095	$444
'53 DODGE Sedan	$1,095	$444
'53 PLYM. Sedan	$1,095	$444
'54 FORD 2-Dr.	$1,395	$777
'53 BUICK Sedan	$1,395	$777
'53 PONTIAC Sed.	$1,395	$777
'53 DESOTO Sed.	$1,395	$777
'53 PLYM. Sedan	$1,395	$777
'53 PONTIAC Sed.	$1,395	$777
'53 CADI. Sedan	$1,395	$777
'49 PONTIAC Sed.	$595	$222
'51 FORD Sedan	$695	$444
'51 CHEV. Sedan	$795	$444
'51 BUICK H'top	$995	$677
'52 CHEV. Sedan	$1,095	$777
'51 PONTIAC Sed.	$995	$644
'53 CADI. Sedan	$2,495	$1,677
'52 CHRYS. Sedan	$995	$544
'53 STUDE. Sedan	$995	$677
'52 BUICK H'top	$1,295	$944
'50 BUICK Sedan	$795	$344
'52 CHEV. Sedan	$595	$444
'53 BUICK Sedan	$1,495	$1,077
'52 FORD Sedan	$1,195	$777
'53 DODGE Sedan	$1,095	$744
'50 CHEV. Conv.	$795	$222
'52 CHEV. Town	$795	$444
'52 FORD 2-Dr.	$795	$444
'50 CHEV. Sedan	$695	$111
'50 CHEV. Sedan	$695	$222
'52 MORRIS Minor	$995	$444
'51 CHRYS. Sedan	$895	$444
'50 CHEV. Sta. Wg.	$1,695	$1,144
'53 PONT. Sta. Wg.	$1,395	$1,077
'51 FORD Sedan	$695	$344
'51 DODGE Sedan	$595	$111
'53 DODGE Sedan	$895	$544
'53 FORD 2-Dr.	$1,095	$677
'52 JAGUAR Sed.	$1,395	$1,077
'52 ROVER Sedan	$1,195	$677
'52 VOLKSWAGEN	$995	$677
'54 FORD Sedan	$1,295	$977
'54 FORD Conv.	$1,495	$1,277
'52 PLYM. Sedan	$895	$522
'49 FORD 2-Dr.	$395	$111
'50 CHEV. Sedan	$495	$111
'51 FORD Sedan	$395	$111
'50 FORD Sedan	$495	$111
'47 CHEV. Sedan	$395	$111
'49 PONTIAC Sed.	$495	$111

WE'VE GOT 'EM TONIGHT

TRUCK HEADQUARTERS

'49 FORD ½-Ton Pickup ... $279
'50 CHEV. Sedan Delivery ... $444
'53 FORD ½-Ton Pickup ... $677

PARK CIRCLE MOTOR CO. Home of "O.K." USED CARS — 3400 TO 3426 REISTERSTOWN RD. — Plenty Free Parking. Since 1 in the rear of our building. Phone MO. 4-8200, FO. 7-9600. A Good Deal Depends On The Dealer. Open 'Til 9 P.M.

ONE DAY A PLAYGROUND—This site at Cumberland and Carey Sts. will be the home of a new playground for the Charles Houston Junior High School No. 181, located across the street. The buildings will be demolished and the site will be graded, surfaced and surrounded by a fence. As soon as the city completes the purchase of the last two buildings included in the area, the actual demolition work will begin. The area extends down to 1605 Carey St., and is bounded on the northeast by the alley adjacent to 2312 Stockton St., and by Cumberland St. Since all of the buildings have not been obtained, no date has been set for completion of the playground.

ARBUTUS MEMORIAL PARK

The Cemetery with perpetual care, invites all to drive out and visit our NEW Garden of The Cross.

SHELBOURNE and SULPHUR SPRING ROADS

For Information Call LA. 3-8127

MULBERRY 5-2578

Hemsley Funeral Service

for Over Three-Quarters of A Century

578 W. BIDDLE ST. BALTO. 1, MD.

PLEDGED TO PERFECTION IN EVERY SERVICE

There is no substitute for Service. Service is our product.

Call When the need arises

Arlington S. Phillips — FUNERAL HOME — 1808 N. MONROE ST., LA. 3-4919

Prompt, Efficient, Considerate Service

GEORGE G. KELSON Funeral Home

1348 N. Calhoun St. MA. 3-6003 – LA. 3-1520

Our every equipment is thoroughly modern and we spare no effort or courtesy in performing the duties confidently imposed on us by those in bereavement.

Holland Funeral Service-Offers the Utmost in Complete, Dignified Fulfillment of Every Responsibility.

Holland Funeral Home — 1631 DRUID HILL AVE. — MAdison 3-0692 — MRS. GEORGE H. HOLLAND, Director

Deaths

MAGGIE STEVENS

Mrs. Maggie Stevens, 75, died at her home, 1500 Linden Avenue, August 27, of complications due to old age. She was born on the Eastern Shore of Virginia but moved to Baltimore at an early age.

A life member of Ebenezer AME Church, Montgomery and Sharp Streets, she is to be buried from there Friday at 2 p.m. Interment will oe at Mt. Auburn Cemetery.

Surviving are three daughters, Mesdames Bressie Slanmore, Blanche Nickings and Carrie Freeman; a son, Samuel Stevens; five sisters, one brother and two grandsons.

NELLIE SMALLWOOD

Funeral services were held at one o'clock today (Friday) at Metropolitan Methodist church for Mrs. Nellie Smallwood who died at her 1125 Etting Street home August 27.

She was the wife of the late Augustus Smallwood. Surviving are four daughters, Mrs. Helen Smith, Miss Ethel Smallwood, Mesdames Eva Rawlings, and Sarah F. Jones; and five sons, Thomas, William, George, James and John Smallwood. 12 grandchildren, six great grandchildren and a host of other relatives and friends.

Interment was at Mt Auburn Cemetery.

ALICE SHORTER

Funeral services were held at the Samuel W. Sullivan Funeral Home Thursday for Miss Alice Shorter who died at her home 1370 North Calhoun Street, August 27.

Her mother was the late Mrs. Sarah Shorter and her sister, the late Mrs. Elizabeth Braxton. She is survived by her sister Mrs. Lena Adair.

Interment was at Mt. Auburn Cemetery.

MRS. EMMA HARRIS

Funeral services were held Wednesday at 2 p.m. for Mrs. Emma Harris at the residence of her daughter, Mrs. Thelma Rose, 2615 Fairmount Ave.

Mrs. Harris died August 25. She was buried in Mt. Auburn Cemetery.

In addition to the daughter, Mrs. Rose, she is survived by two other daughters, Mrs. Ruth Kitchen and Mrs. Beulah Morris, a son, Harold Brown, a sister, Mrs. Ruth Colbert, and a brother, Walter Poat. Also, eleven grandchildren.

MRS. ANNIE R. REID

Mrs. Annie R. Reid was buried Wednesday in Suffolk, Va. Funeral services were held at Simmons Memorial Baptist Church, Cumberland and Pennsylvania Avenues.

Mrs. Reid, who died August 26 at her home, 2103 Clifton Avenue, is survived by two daughters, Mrs. Elsie Harris of Suffolk, Va., and Mrs. Thelma Early of this city. Also eight grandchildren, a sister, and a brother.

MRS. DORA E. BANKS

Funeral services for Mrs. Dora E. Banks, 331 Hillen Road, Towson, were held at Mt. Olive Baptist Church, Wednesday.

Mrs. Banks died August 25. She was buried at Pleasant Rest Cemetery.

She is survived by her husband, Charles Banks, three daughters, two sons, one sister, and twelve grandchildren.

GEORGE PRATT

Funeral services will be held Saturday at 1:30 p.m. at Mt. Olive Baptist Church, Towson, August 27.

He is survived by his wife, Mary, and two children, Bertie Lee and Ella Cummings.

Friends may call at his late residence, 329 Hillen Road after 12 noon (today) Friday.

Interment will be in Pleasant Rest Cemetery. Arrangements are by W. L. Chatman Jr.

Milburn M. Randolph

Milburn M. Randolph who died at his late home on Powers Ave., Cockeysville, Maryland, was buried Thursday in St. Luke's Cemetery, Hereford, Md., after services at the Basil Methodist Church.

The late Mr. Randolph is survived by his wife, Doris; his father, seven brothers and two sisters. Friends may call at the Cockeysville residence after Tuesday, September 4.

Charles William Scott

Charles William Scott, son of Henry and Evaline Scott, died at his home 1916 North Fulton Avenue, August 27. Funeral services were held Thursday at the Katie Williams funeral home with burial in Arbutus Memorial Park.

In addition to the father he is survived by his wife, Mrs. Mary K. Scott, four sisters and six brothers.

Mrs. Mary Thomas

Funeral services for Mrs. Mary Thomas, wife of James Thomas, were held at the residence, 2619 Boone Street at 7 A.M. Thursday morning. Interment was in the Baltimore National Cemetery.

Mrs. Thomas died at her late home August 27. Requiem Mass was celebrated at St. Ann's church, 9 A.M. August 30.

$50 A WEEK for news tips call in your tips to the AFRO City Desk. Phones: MU. 5-4015, 6016, 1812 or 1813. Say "I've got a News Tip." If no answer, call RI. 4-0508.

Mrs. Elizabeth H. Williams dies at 73; funeral Saturday

Mrs. Elizabeth Hicks Wills, 73, 1806 Madison Ave., will be buried Saturday in Mt. Auburn Cemetery following 1 p.m. funeral services at Metropolitan Methodist Church.

Mrs. Williams, who had been in ill health for some time, suffered a fatal heart attack on Tuesday night while listening to a news program.

Born in Meredithville, Va., Mrs. Williams was the mother of Mrs. Mae Williams Fortune counselor at Douglass High School, and the mother-in-law of J. Nelson Fortune, Baltimore advertising manager for the AFRO.

* * *

MRS. WILLIAMS was a member of Metropolitan Church and an ardent worker in the Iradell Williams Neighborhood Club and the Provident Hospital Ladies Guild.

For five years she operated a tea room at 1806 Madison Ave., under the name of "Mabeth Tea Room."

The daughter of Charles and Sophie Hicks, Mrs. Williams is survived by her husband, Wheeler Williams; her daughter, Mrs. J. Nelson Fortune; a son, Leon W. Williams, counsellor at Houston Junior High, two grandchildren, Anthony and Leon Williams, a brother, Garfield Hicks of Meredithville nine nieces, 11 nephews, 11 great-nieces, 21 great-nephews, four great-great-nieces, and four great-great-nephews.

The funeral arrangements will be in charge of C. E. Hicks III. The Rev. Kelly Jackson will officiate at the services.

Allen W. Collick funeral today

"He had the heart attack Monday night about eleven o'clock and I called the ambulance and took him to Provident Hospital. He was very low at that time, but not unconscious.

"Tuesday morning he was well enough to give the nurse all the data needed for the records. Later, it was necessary to place him in the oxygen tent.

"He slipped into unconciousness and never rallied. He died at twenty - five minutes to ten Tuesday night."

Mrs. Ida Biggers Collick, 2504 McCulloh Street, was talking Wednesday about the unexpected death of her husband, Allen Wayman Collick, 63, newly appointed head of the Douglass history department.

Mr. Collick had been a social studies and history teacher there since January 1, 1937, and employed in the Baltimore city system for 42 years, since April 1, 1914.

Funeral services will be held at St. James P.E. Church at 12 noon Friday.

* * *

BORN IN Baltimore in 1893, Mr. Collick received his education in the public schools. After graduation he attended Coppin Normal School, Morgan College Columbia and Cornell Universi ties to receive the degrees, of B.S. and M.A. in history and the social studies.

His wife, the former Miss Ida Biggers, a teacher for 11 years, and Family Life Education instructor at Douglass High School, as a son, by a former marriage, Allen Jr., and a brother, John, who is a retired Henryton employee.

His first wife Mr. Jessie Collick died 9 years ago.

Dr. Harry Bard, supervisor of history in the secondary schools said Wednesday: "It is our debt here at the Department of Education that it be known that we rated Mr Collick as one of the best history teachers, in the city of Baltimore."

Commie paper says U.S. concert singer teaching in E. Berlin

BERLIN, Germany — An East Berlin Communist newspaper last week reported that a colored American concert singer has taken a music teaching job in East Berlin after being refused permission to live in France and Britain.

According to Berliner Zeitung, Aubrey Pankey chose to live under communism after being refused by the two other countries, because he supported Julius and Ethel Rosenburg who were executed in 1953.

The Rosenburgs were convicted by a U.S. Federal Court on a charge of treason and executed as spies for the Soviet Union Government.

Pankey, a native of Pittsburgh, studied at Boston and Oberlin, Ohio.

Woman rejects hospital, dies

WASHINGTON

A 43-year-old housewife died Monday about two hours after she refused hospital treatment, police reported.

The victim is Mrs. Dorothy Churchill, 1500 block Swann St., NW. Her 65-year-old husband, Emanuel, said he called an ambulance at 5 p.m. after his wife complained of chest pains.

Upon arrival of the ambulance, his wife refused to go, Mr. Churchill reported.

Later he found her unconscious on her bed, police said. She was pronounced dead at 7:50 p.m.

Exact cause of death was undisclosed pending a coroner's report.

Raw CHAFED SKIN — Cleanse well with Resinol Soap and apply lanolin-rich Resinol. Relief is fast and comfort lasts. RESINOL OINTMENT and SOAP

MRS. LUCY — Indian Reader. Advice on all problems of life. One reading will convince you. Open 9-9. 427 E. NORTH AVE. Corner Greenmount. VE. 7-5546.

See Madame E. Watkins — Spiritual Advisor — 1803 Bloomingdale Road. Wilkins 7-8166. Open every day including Sundays 8 A.M. to 10 P.M.

A GREAT PROPHET PROPHET TIMOTHY — Is Here from the South to see you. Help on all affairs. See me in person. HOURS: 1 P.M. to 9 P.M. 9 to 10:30 P.M. 875 W. FAYETTE ST.

MAIL ORDER

GET LOTS OF LETTERS from all over the world—and in your hometown. Meet lifelong friends or mate. Membership $1.00. TERRY'S SOCIAL & LETTER CLUB. BOX 1451, CHICAGO 90, ILL.

MEET YOUR SWEETHEART or MATE? Members everywhere. American Colored Club, Box 6711-V, Philadelphia, Pa.

ARTHRITIS? — I have been wonderfully blessed in being able to assist life after being crippled in nearly every joint for six years with marvelous relief new from head to foot. I had Rheumatoid Arthritis, severe form of Rheumatism, hands deformed and my feet ready to amputate. Allow me to tell you what you will write me about. Enclose stamp and you now I received this wonderful relief.

MRS. LELA S. WIER, 2805 Arbor Hills Drive-29, P. O. Box 2695, Jackson 7, Mississippi

MAIL ORDER

My Luck Charm

MRS. MILDRED RUSSELL — This statement was made by Mrs. Mildred Russell of Newport News, Virginia: "I believe the promise that God made to Moses, I saw the advertising of the Mazuzah and sent for one. Since receiving it, I have had nothing but LUCK. My enemies are now my friends. I have money and the bad luck cross has left me.

I believe in the Mazuzah, in the Shield of Faith as millions of others do, I believe it is a divine token of good luck and a protection against evil and misfortune. I feel it has made my life worth living, and a happy one, because of all the good things that have happened to me. When I went to see "Doc" Anderson later, I could well understand why so many people have so much faith in him."

The Mazuzah is a beautiful piece of jewelry about one inch long, with the Divine promise inscribed inside, and it may be worn around the neck with chain or by itself. The price is very low, only $3.00 Cash and 3c in stamps, or pay-the postman $3.00 plus Charges. RUSH YOUR ORDER NOW TO:

"DOC" C. ANDERSON, 302 WEST GORDON AVE., ROSSVILLE, GEORGIA

MRS. LISA — Gifted Reader — Readings and advice; helps on all affairs of life. Guarantees satisfaction. 25c Job lucky days, names and facts. 1814 E. Monument St. Opposite Johns Hopkins Hospital. Open 9 a.m. to 9 p.m. EA. 7-2856

MADAM GRAY (FROM INDIA) — PSYCHIC PALMIST AND TEA LEAF READER. DREAM EXPLAINED. Tells your name, what you left you past, present and future or no charge. Advice in all matters. Hours 9 a.m. to 9 p.m. 1214 LAURENS ST.

LUCK FOR YOU — Come, Call, or Write today. Be Happy Tomorrow. Send for Trouble Zodiac stamped self-addressed envelope. Prof. Zoltar, Box 2-5012, BROOKLYN 12, N. Y. U.S.A.

MADAM GENEVIEVE, 1819 N. CAROLINE ST. BALTO. 13, MD.

HELP WANTED - Female

HELP WANTED — 50 maids, mothers' helpers wanted immediately. Excellent jobs in N. Y. area. Best living conditions. Highest salary. Come straight up or write for transportation. Also agents contact us. HAV-A-MAID, 25 Station Plaza, Great Neck, New York.

MAIL ORDER

BABY CHICKS $7.95 — 100 COD. Rocks, Reds, Hampshires, Crosses. Prize at Hatch. Surplus Chick Co., Milesburg 9, Penn.

LUCKY MONEY COIN, BRONZE, BEAUTIFUL DESIGN. With FREE astrological chart. Your Lucky Day and Lucky Number on coin. Send your Birth-day and month with 50c. No stamps. Only 50 cents, postpaid. AMERICANA, 303 E. 25th St., New York 10, N.Y.

FILMS DEVELOPED AND PRINTED, INTRO. OFFER! Any 8 or 12 exp. roll, jumbo prints plus FREE EXTRA SET PRINTS, only 50c ($2.00 value). Write for FREE mailing bag. PHOTO WHIZ, BOX 227A, MINEOLA, N. Y.

M-16 HELPS NATURE — Gives you Pep and that young satisfying feeling. Helps you love life again. Helps nature add joy to your nightly life. Helps nature. Contains Vitamins and Minerals. Helps nature. Money back guarantee. Send $5 today for 3 days' supply. GOLDENWAY MEDICINE, 2020 CENTRAL AVE., DEPT. A, AUGUSTA, GEORGIA

HAVE PEACE OF MIND — BY INSURING WITH THE HOME FRIENDLY — INSURANCE COMPANY OF MARYLAND — PARK AVENUE AT CENTRE — Write or Phone MUlberry 5-7111 — Policies that will appeal to any reasonable insurance need. A full line of Life Limited Payment and Endowment. INCORPORATED 1884

Insurance in Force	$52,179,127.30
Total Assets	$12,713,977.64
Total Paid Policy Holders and Beneficiaries	$23,827,269.22

Life Insurance Proven the Safest Investment

BLESSING ● BLESSING — HEALTH, HAPPINESS TO A MORE SUCCESSFUL LIFE. "WISHING WON'T GET IT, SEEING ME WILL" — When your time arrives Turn Traffic back on your life. Turn to the Prophet Cooper. Consultations daily. Be blessed tomorrow. Jesus says, "Come unto me all ye that labor and are heavy laden and I will give you rest." Come to the Prophet Cooper. God-fearing man. Immediately. Call today for your spiritual advisor. PROPHET COOPER — 1833 N. 12th Street, Phila. 22, Pa. — Phone STevenson 4-6219

THE ADVERTISING DEPARTMENT OF THE AFRO-AMERICAN WILL BE CLOSED LABOR DAY MONDAY, SEPTEMBER 3rd

GUARANTEED RESULTS — If you are not well, troubled, friendless, discouraged and financial success, then you are in the greatest field of psychology. Rev. Dissmond has been in the field of religious counseling for over 20 years and is quite able to solve your problems. All things are possible with God. Office Hours Sat., Sun., Mon. & Tues. — 9 A.M.—8 P.M. 1732 ROLTON ST., BALTO. MD. 2ND FLOOR. Baltimore Phone — MA. 3-4107-W. New York Office Hours — Wed., Thurs. & Fri.

ATTENTION "WITH GOD" — ALL THINGS ARE POSSIBLE — MONEY? MONEY? MONEY? TO ALL OUT-OF-TOWN CLIENTS — I Am Open All Day Sundays — SEE ME ON SUNDAY — For Sure Hit Success — TELEGRAM-PHONE — Do not write—positively no letters sent or received. — Get August issue