Weekend sports

FRIDAY

High School Football
Spingarn vs. Dunbar at Druid Hill 3.30 p.m.
Carver vs. Parker - Gray at Alexandria, Va.

Major League Baseball
Orioles vs. Senators at Washington (N)

SATURDAY

College Football
Morgan vs. North Carolina at Hughes Stadium, 2 p.m.

Major League Baseball
Orioles vs. Senators at Washington.

SUNDAY

Professional Football
Colts vs. Chicago Bears at Memorial Stadium, 2 p.m.

STRAIGHTER LONGER HAIR APPEARANCE Get SWEET GEORGIA BROWN HAIR DRESSING Only 50¢ WORTH MORE BECAUSE IT'S GOOD AT ALL DRUG STORES

Trapshooters honor Dr. F. A. Saunders

WATERLOO, Md. — Under a clear blue sky, with a calm wind of eight miles per hour, over 250 guests viewed the Saunders' Appreciation Day, Sunday, Sept. 23, 1956.

The entertainment was under the auspices of the Falcon Rod and Gun Club, Inc., on its shooting grounds here.

Seventy shooters participated in the fifth bird shoot.

The winners:

Class A — Dr. Chas. F. Wellers given under the O and E. O. Bailey, Class C of the Deep Sea Anglers Club of Washington, D.C.

* * *

Class B — James A. Banks, of Royal Gun Club, Aquasco, Md.

Classes D and E — Harry Macer and L. Bedford Gambry, respectively of the Falcon Rod and Gun Club, Inc.

The beautiful club Championship Trophy, was won by Thomas Watters of Falcon Rod and Gun Club, Inc.

In the 12 pair doubles event, the participants were as follows:

WINNERS—Robert L. Snowden and W. H. Phillips, at 23 x 25 each.

Second place — John J. de Cecilio, Thomas Walters, Archie Bellows, James T. Bumbry, Thomas E. Snowden and Paul Edwards, 22x 25.

Third place — Harry Macer, Leyton Weston, James Banks and Dr. Frank Sykes, all tied at 21 x 25, and for fourth place—W. Richardson and Everett O. Bailey were tied at 20 x 25.

Thomas Walters won the event, posting 24 x 25.

W. H. PHILLIPS and Robert L. Snowden tied at 23 x 25.

The Junior Events, 16-yd. and 20-yd. handicap, 25 targets, climaxed the days' program, witnessed in silence and admiration by the entire assemblage.

Results — 16-yard — W. Suter, 20; R. Wilson 19, A. Frazier, 13; 20-yard handicap—W. Suter, 16, R. Wilson, 13, A. Frazier, 12.

All of the contestants were under 12 years of age.

During an intermission each guest was served a plate lunchon — turkey, ham, hot dog, potato salad, condiments and rolls and soft drinks.

DR. FRANK A. SAUNDERS was presented the Falcon Rod and Gun Club, plaque for his "distinguished sportsmanship" to the club.

Mrs. Edythe M. Saunders, was presented a rhinestone bracelet, a beautiful pin and an orchid.

Dr. Louis A. Johnson is president of the Club and Mrs. Edythe M. Saunders, secretary.

Other scores—16 yd — 50 x 50.

	Class A
D. Walters	25
Dr. E. B. Wetmore	25
E. O. Bailey	25
R. Wilson, Sr.	25
James Banks	25
Robt. L. Snowden	25
Walter Eaton	25
L. B. Gambry	25
R. Walters Jr.	25
H. A. Bates	25
Paul Edwards	25
W. H. Phillips	25
W. Richardson	25
R. D. Wilson	25
Leyton Weston	25
James Bumbry	25
J. J. de Cecilio	25
Dr. F. D. Saunders	25
Thos. E. Snowden	25
W. F. Frances	25
Dr. L. A. Johnson	25
Harry Macer	25
Jas. T. Dorsey	25
Harold Sydnor	25
Walter Bell	25
Ambrose Frazier	25
A. Chapman	25
A. Bullock	25
Dr. F. Sykes	25
J. C. Towles	25
A. Anderson	25
Howard Washington	25
J. W. Saunders	25

SUITS OVERCOATS Made to Order NEW STOCK ALL WOOL PANTS, $5.95 DIRECT FROM THE MAKER UNION WOOLEN MILLS 805 W. NORTH AVE. Near Linden Ave. Open Evenings Extensive Stock Lafayette 5-2115

GOODYEAR XTRA-MILEAGE New Tread SALE! Size 7.00x15 your regular price $9.95 your exchange price $7.95 Size 6.70x15 your regular price $8.95 your exchange price $7.95 Size 6.00x15 your regular price $7.95 your exchange price $6.95 APPLIED TO SOUND TIRE BODIES OR TO YOUR OWN TIRES PAY AS LITTLE AS $1.25 A WEEK Your old tires may make the down payment! GOODYEAR SERVICE STORES Mt. Royal at Oliver Sts. SA. 7-7711

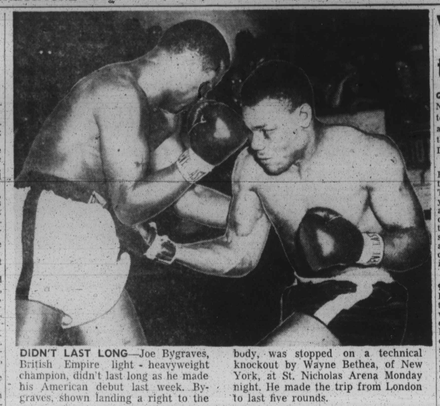

DIDN'T LAST LONG—Joe Bygraves, British Empire light - heavyweight champion, didn't last long as he made his American debut last night. Bygraves, shown landing a right to the body, was stopped on a technical knockout by Wayne Bethea, of New York, at St. Nicholas Arena Monday night. He made the trip from London to last five rounds.

Which National League team will win pennant?

QUESTION — Of the three National League leading teams — Cincinnati, Milwaukee, and Brooklyn — which do you think will win the National League pennant?

WILLIAM J. SCOTT, 1345 Pl., NW, photographer — I think that the Braves will win. They have the pitching, the best young ball player in the National League, Aaron, and the kind of power in Adcock and Matthews that can kill you. Besides, I rooted for the Braves at home in Massachusetts all of the years of my youth and it is a deep-seated loyalty.

JOSEPH H. GREEN JR., 907 Jackson St., NE, realtor — A tested team under pressure, with all the pitching, power and youth possessed by the Braves they are only one game out. It is my opinion that pressure will beat the Braves. Reds have only power, their pitching won't stand up in the clutch.

WALTER W. WRIGHT, 19th St. SE, sales representative — Brooklyn will win the pennant because the pros will have that intestinal fortitude that will be needed when the "chips are down." Jackie Robinson will spark them down the line with his momentous ability to force the defense on the run and the offense rolling.

EVELYN J. HILL — 3513 13th St., NW, clerk—In my opinion the Dodgers have all the best of it. For years they have been able to survive the September pressure. The veteran big bats should come through, plus they have the advantage of 13 home games.

PVT. ALBERT DEVINE, JR.—1702 Swann St., NW. — Policeman — Brooklyn Dodgers because I think the Dodgers have the more experienced players and can stand up under pressure, with such men as Jackie Robinson and Campy.

MRS. FLORENCE C. SIMS — 1410 Belmont St., NW. — Clerk — I think the Brooklyn Dodgers will win the Pennant this year, because of the continuous team spirit and the ability to come through under pressure. Also, I think they'll win because of pitchers like Don Newcombe.

ANTI-RUST FUEL OIL COSTS NO MORE

Fort Myer, Va. host to world boxing tourney

A strong Hawaii boxing team from Schofield Barracks, representing the U.S. Army, Pacific, is the first team from an overseas installation to enter the seven-day All-Army championship tournament, being held September 24-29, at Ft. Myer, Va.

Army boxing tournaments are still being held throughout the world to place the top notch fighters in the forthcoming Ft. Myer championships.

Of the 10 soldiers on the Pacific squad, eight are inter-service titlists, winners over top Hawaii area civilians from the Navy, Marines, and Air Force.

* * *

THE HAWAII inter-service champions are: Pfc. Robert L. Atherton, 20, featherweight, Fresno, Calif; SP3 Francis M. Okada, 22, flyweight, Honolulu; SP3 Carmie E. Price, 20, lightweight, Alapuipa; SP3 Lionel Rivera Collazo 20, Santurce, Puerto Rico; Pfc. Ralph Harris, 20, light middleweight, Staten Island, N.Y.; Pfc. James Hicks, 19, middleweight, Detroit, Mich; Pfc. William C. Stephan, 22, heavyweight, St. Louis; and Pfc. Bobbie H. Byrd, 19, light heavyweight, Newark, N.J.

Rounding out the team are: Pvt. George R. Hilderbrand, 21, welterweight, Chicago; and SP3 Lawrence R. Avila, 27, light welterweight, Honolulu.

* * *

THIS YEAR'S championships will mark the second time that Ft. Myer has played host to All-Army boxing. The last year was in 1949.

Over 100 outstanding Army boxers from their respective areas are expected to enter the world-wide tournament at Ft. Myer.

FOOTBALL

GAME THIS WEEK
CIAA CONFERENCE
SATURDAY

North Carolina at Morgan (Hampton at Maryland; Bluefield at Virginia State; Lincoln at J.C. Smith; St. Augustine at Shaw; A. and T. at Va. Union (N); Fayetteville St. W. Salem.

MIDWESTERN, AA
Central State at Mo. Lincoln; Langston at Tennessee; Jackson at Miss. Vocational; Kentucky State at Kentucky.

OTHER COLLEGES
SATURDAY

D.C. Teachers at Howard; Delaware at Bloomsburg; S.C. State at Allen; Tuskegee at Fisk; Wiley at Texas Southern (N); Claflin at Morris College; Butler at Bishop; Fla. Normal at Bethune; Bullard at Phil Smith.

RESULTS

Maryland 10, Va. State 7; Central State 27, Morgan 13; Shaw 26, Howard 6; Bluefield 33, Hampton 6; A and T 25, West Va. 6; Delaware 21, Cheyney 0; Florida A. and M. 28, Elizabeth City 6; Livingstone 28, North Carolina 8; Kentucky 13, W. Salem 6; Allen 47, Morris College 6; Knoxville 19, Bishop 3; Xavier 26, Tuskegee 6; Bethune 18, S.C. State 7.

Hurricane rallies to beat Baker

PITTSBURGH—Swarming all over his rival with a steady stream rat-a-tat punches, Hurricane Jackson caught the eyes of the officials for a split decision win over Bob Baker in a televised heavyweight bout here Wednesday night.

Jackson, the Far Rockaway, N.Y., 24-year-old, did no damage, the majority of his blows being of the typical harmless variety. However, he did manage to pile up a point advantage over the harder-hitting, slower Pittsburgh pride.

* * *

BAKER'S MORE authoritative punching gave him an early lead in the scoring. And for the first four rounds he matched Jackson's speed with his own hand power.

Beginning with the fifth, Hurricane opened up and started piling it on. He was in and out of Baker's preferred close-range exchanges with a constant shower of lefts and rights.

At one point, Jackson rained a series of eight straight rights on his opponent without a return. By midway of the seventh round, the heavier Baker was thoroughly confused.

* * *

THE NEAREST thing to a knockdown came in the final stanza when Bob seemed to be floundering about as much from bewilderment as from physical exhaustion.

Jackson, ranked No. 3 among the heavyweights, was winning his 28th fight in 34 outings. One of his defeats was at the hand of Floyd Patterson in a bout which qualified Patterson to meet Archie Moore for the vacant heavyweight crown.

Baker, No. 8 in the rankings, had previously lost to Jackson. He weighed 213½ pounds, 1¾ more than the Hurricane.

Colt tix on sale out of town also

Tickets to all of the Baltimore Colts' home games may be purchased at 19 different outlets in Baltimore and nine others in Maryland and Southeastern Pennsylvania, club ticket manager Ray Gilland said this week.

Aside from the numerous Baltimore ticket locations, Gilland said the following out-of-town agencies will handle Colt tickets:

ABERDEEN, Md. — Dean's Apparel Shop; ANNAPOLIS, Md.—John Larkin; EASTON, Md. — Trader's Pharmacy; FREDERICK, Md.—The Spot Center; KINGSVILLE, Md.—Kingsville Pharmacy; SALISBURY, Md.—Gene Corbett's; CHAMBERSBURG, Pa. — Lyons Men's Wear; WAYNESBORO, Pa.—Lyons Men's Wear and YORK, Pa.—Central Ticket Agency.

Rec soccer loop ready to form

The Bureau of Recreation Junior and Intermediate soccer managers will meet tonight (Friday) at 1129 North Calvert St., at 8 o'clock.

League organization will be discussed and age determination for leagues will be made.

All managers interested in entering their teams in the intermediate, junior or midget age classification groups should attend this meeting.

Horse Races

SETH SEZ

Horses that impressed me and appear ready to enter the winner's circle in the near future:

AT ELLIN

TETRAD—Just missed
CHANCE DEE—Last a flip
OUR ACE—Likes turfs
MISS TIE—Good new
RIPPER—Fit
LUCKY IMPULSE—Disappointed
LOVE TO GO—Good trials
BUCKIE BOOBSE—Good surprise
SUNNY WEATHER—Last good
JOE CREAM—Good half miler
MISS EILEEN—Well prepped
MISS EILEEN—Well prepped
DARK CHALLANGE—Max upset
GAY FLIER—Needed last

AT HAWTHORNE

DELIVERY LAD—Could upset
FRANK'S MAUDE—Long races
STEVEN—Good workout
GOLDEN AGE—Needed last
GAMBLE'S BOY—Good stable
HONEY PLEASE—Fit
JERRY'S GEM—May surprise
HIBERNIA—Good trials
SUN DAVID—Better than failed
HI BILLIE—Likes track
PAN—Speed
WARLESS—Has class
DEVILS VERSE—Good races
MARCH BRAT—Last a flip
EVILS VERSE—Good races
MARCH BRAT—Last a flip

AT BELMONT

BUZZIE—Fit
BLUE LYRIC—Good stable
NALT DAY—Last a flip
NALT DAY—Fit
BLESSBILL—Trials good
SOME VAMP—Good races
GINGER BROWN—Could surprise
RED SPIN—Beaten choice
GETTHERE—Needed last

AT ATLANTIC CITY

REJETED BOUND—Likes track
LIVE TICKET—May upset
VACEIL—Just missed
YOUR SHINE—Good now
CLEAR SAILING—Good races
DARK TRUST—Last a pip
DEADLY ACTOR—May surprise
BALLYHOOLEY—Speedy
BRADLEY—Good stable
BALLY ROSE—Tired at wire
SALO BOOTS—Needed last
BIG BRONZE—Disappointed
LIGHT STEP—Last good
STAFFORDSHIRE. — Rounding to form

Army boxers battle for Olympic berths

Some 100 of the finest soldier ringmen in the world representing 10 major commands will battle for the opportunity to enter the U.S. Olympic trials during the six-day All-Army Boxing Championship which started on Monday at Fort Myer's North Area gymnasium.

There is no admission charge and the public is invited to attend.

The eighth annual tourney, with the Second Army designated as host, opened impressively on Monday with a 15-bout card featuring boxers in 10 Olympic weight divisions. Boxers represent all the armies in the continental United States, European, Pacific and Alaskan commands.

Winning finalists will box in the Olympic trials, Oct. 17-19, in San Francisco.

* * *

WITH EACH command boasting a sprinkling of previous All-Army champions, former Golden Gloves and AAU titlists, the contest for the Pace Trophy, emblematic of the Team Championship is wide open.

Defending team champion Fourth Army is being led by last year's welterweight king, Pearce Lane, voted the outstanding boxer of its tournament. Lane captained the Chicago Golden Gloves team and won the International championship in 1954.

From Korea and Japan, the U.S. Army, Pacific Eighth Army team will pin its hopes for an individual title on former All-Army middleweight champion Roscoe Mule Elliott who hits like one.

U.S. Army, Europe, brings to the tourney featherweight Johnny Gray, 1954 Washington Golden Gloves and D.C. AAU champion, and knockout artist heavyweight Johnny Johnson, 1955 Inter-service and 1954 All-Army champion.

* * *

A strong Hawaiian team from Schofield Barracks will represent the U.S. Army, Pacific. Of the 10 boxers entered, eight won titles in the Hawaiian Interservice Championships from the best of the Navy, Marines and Air Force.

The complete list of teams entered in the tourney are: First Second, Third, Fourth, Fifth, and Sixth Armies: U.S. Army, Europe (USAREUR); U.S. Army, Pacific (USARPAC); U.S. Army, Alaska; and Armed Forces Far East/Eighth Army (AFFE).

Upsets mark opening day of college grid season

The first upset of the newly born football season occurred last Saturday as Texas Southern outdueled favored Southern University, 19-7, at Galveston, Texas.

The loss jolted Southern hopes of repeating as Southwestern champion. Southern, TSU, Florida A and M, Maryland State and Virginia State are all strong contenders for the mythical national championship.

While Southern was losing to TSU, a powerful Florida A and squad rolled over North Carolina College, 25 to 0 and Maryland merely squeezed passed stubborn Virginia State, 10 to 7.

Meanwhile, Grambling, Midwestern Conference champ had its hands full with Alcorn College at Grambling, La. But the Tigers pulled the game out of the fire with six second-half touchdowns for a final score of 32 to 12 before 10,000 home-town fans.

Two other upsets were registered in the weekend tilts. Paul Quinn upset Texas college, 20 to 14, and Central State shaded Morgan State, 27 to 13.

FLEISCHMANN'S

Yes, when it's FLEISCHMANN'S GIN, it's so smooth you'll like it straight!

And gin that smooth makes a perfect Gin & Tonic every time!

DISTILLED FROM AMERICAN GRAIN • DISTILLED DRY GIN • 90 PROOF
THE FLEISCHMANN DISTILLING CORPORATION, NEW YORK CITY

What? Gin'n Nothing?

SELECT JAMES H. WILSON
AS YOUR GENERAL TIRE REPRESENTATIVE
HE WILL BE YOUR PERMANENT CANDIDATE
Let Jim Wilson Personally Take Care of Your TIRE PROBLEMS
CALL HIM IMMEDIATELY
LA. 3-0013
JIM INSISTS ON SAFE
—MILEAGE
—LONG TERMS
—HIGH TRADE-IN
—FIRST QUALITY MERCHANDISE
NO DOWN PAYMENT
YINGLING GENERAL TIRE CO.
1601 W. MT. ROYAL AVE. LA. 3-0013

Par for pleasure!
Two men...a clear, crisp, golden autumn morning... a round of golf ahead...and, waiting to tee up, they know the secret of relaxation! A mild, yes...tastefully mild Dutch Masters Cigar. The secret is true anywhere! So keep pleasure handy in your pocket—a 5-Pack of Dutch Masters Perfectos, Specials or Belvederes. Dutch Masters start at 2 for 25c.
Mild yes... tastefully mild
Dutch Masters

Tan rookie rivalry may lure 40,000 to Colts

What could be one of the hottest man-to-man freshman rivalries in the history of the National Football League, is in prospect at Memorial Stadium here Sunday when the pro loop opens with the Baltimore Colts opposing the Chicago Bears.

Both clubs have tremendous first-year halfbacks in their starting lineups and this fact, plus the normal charm of opening day, is expected to pull 40,000 or more spectators into the huge 33rd Street amphitheatre.

The Colts have fabulous Leny Moore, and the Bears will introduce, (to Eastern fans) an exciting rookie by the name of Perry Jeter.

Moore is the youngster who smashed all kinds of running records at Penn State during his three years of varsity play for the Nittany Lions. He is also the lad who romped to two touchdowns in the Colts' preseason victory over the Washington Redskins at the Stadium two Sundays ago.

LENNY BIDS fare to follow fullback Alan Ameche, who won it last season, into distinction as "rookie of the year" in the NFL.

It is no secret that he and Ameche are expected to bear the brunt of the Baltimore attack this year, particularly in the early games. Moore, incidentally, displayed keen pass catching ability against the Redskins, one of his two TD's coming on the end of a serial from quarterback George Shaw.

Jeter is something of a surprise in the Bears' camp. He joins Bobby Watkins, the ex-Ohio State flash, in an all-tan offensive halfback combination for the invaders.

THE PINT - SIZED game breaker from California Poly has scored four touchdowns in the Bears' preseason victories over the Chicago Cardinals, Philadelphia Eagles and Washington Redskins.

He raced 71 yards to score on a punt return to clinch the Bears' 28-21 decision over the Eagles, the streaked 90 yards for a touchdown on the opening kickoff to touch off the Bears' 17-3 triumph over the Redskins.

Jeter played on the same high school team at Steubenville, Ohio, as Cal Jones, Eddie Vincent and Frank Gilliam, all of whom later starred at the University of Iowa. Jeter wound up at California Poly in San Luis Obispo.

* * *

CLARENCE BROWN, father of the Bears' quarterback, Ed, lives in San Luis Obispo and tipped George Halas, Bears owner, on Jeter. Halas also received a good report from Jeter's college coach, Roy Hughes.

Halas made Jeter his 26th choice in the National Football League player draft in 1955.

With the approaching 1956 season, Halas admitted he got about Jeter.

It was only after he received a good report from his confidential secretary, that Halas wrote Jeter to report to camp.

Harlem Bears play

The Harlem Bears, long one of the city's stronger football teams, will open the 1956 Recreation season at Herring Run Park Sunday, when they face Arcadia (white), eleven at 2 p.m.

WALTER JONES Service Station 2130 N. Monroe St. AT COUSEUM
WALTER JONES
MA. 3-9427
One of the largest Texaco Operated Service Stations in the City.
J. AMES Service Manager

FOOTBALL SEASON OPENS AT MORGAN STATE COLLEGE
SATURDAY, SEPT. 29-2 p. m.
MORGAN vs. N. CAROLINA
STATE COLLEGE COLLEGE
HUGHES MEMORIAL STADIUM
HILLEN ROAD and COLDSPRING LANE
ADMISSION—ADVANCE SALE $1.25 AT — GATE $1.50
ON SALE: Esquire Barber Shop, 1301 E. Preston St.; William's Barber Shop, 1539 Penna. Ave.; Y.M.C.A., 1619 Druid Hill Ave.; Cherry Hill Pharmacy, Cherry Hill Shopping Center.
—OTHER HOME GAMES—
SATURDAY, OCT. 13—HOWARD UNIVERSITY Homecoming Game
SATURDAY, NOV. 3—VA. UNION UNIVERSITY
SATURDAY, NOV. 10,—HAMPTON INSTITUTE

the Best Place in town to Buy Tires
Fisk Air-borne
Fisk Air-borne Deluxe
Fisk Safti-Flight
Fisk Rancher
Snow Tires
Conventional or Tubeless Nylon or Rayon Construction
Pay on Convenient Terms
Passenger, Truck, Farm Tires
TIME TO RE-TIRE SEE U. S. FOR THE FISK
CHARG-IT
Exclusive FISK Distributors in Baltimore!
Reliable TIRE COMPANY 1121 MARYLAND AVENUE 2212 REISTERSTOWN RD.
REISTERSTOWN RD. store open daily to 9:30 p.m. Sat. to 2:30 p.m.
MARYLAND AVENUE STORE OPEN FRIDAY NIGHT UNTIL 8:30

Unanimous nod given to Beamon

BALTIMORE

Just about everybody who is anybody was agreed this week that the Baltimore Orioles have come up with their second tan pitcher of merit.

Charlie Beamon, a 21-year-old righthander from Oakland, Calif., joined Connie Johnson on the Bird staff last Sunday and on Wednesday hurled a 1-0 fourhitter over the American League champion New York Yankees.

JOHNSON, TO whom Beamon gave credit for "a lot of help on the batters," was of the opinion his young counterpart may turn out to be "real good."

"He looks like a smart boy and he seems to learn fast. He may become a real good pitcher," said the slender veteran who has won a large number of admirers among the local fans this summer.

First Baseman Bob Boyd, the club's second best hitter with a .314 average, put his stamp of approval on the new hurler.

"What I liked most about him," said Boyd, "was his heart. It isn't often you see a kid get behind like he did several times, and keep his nerve —especially if he's playing the Yankees."

Coach Al Vincent, acting as manager of the club team in the absence of Paul Richards asserted:

"Of course, it's too early to say too much about the boy. It isn't fair to him, either. But from what he showed in his first start, he appears to have the makings."

Catcher Gus Triandos opined: "If he pitches like that next year, he's going to win us a lot of games."

* * *

SAID ELSTON HOWARD, of the Yankees: "I didn't get to hit against him. But judging from the talk among the guys who did, and from what I could see from the dugout, Beamon looks like he may be all right."

Charlie was purchased by the Birds from Vancouver of the Pacific Coast League and marked for delivery last Sunday. He won 13 games and lost six in the PCL, despite the fact his club finished last.

Against the Yankees, he walked seven and struck out nine. His high bases - on - balls figure was blamed, in some degree, on a persistent wind that fanned the stadium throughout the afternoon.

Three of the nine strikeouts were recorded against Billy Martin, who was the Yankees' hero of the 1953 World Series. One of the Martin whiffs came with the bases loaded.

Depleted Poets to test D.C. Spingarn

A Dunbar High School team which lost 22 of its squad of 35 players of last year, was looking its breath Thursday awaiting what fate has in store for the following afternoon.

Coach Bill (Sugar) Cain's depleted Poets take on the Spingarn High School eleven at Druid Hill Park Friday at 3:30 p.m., in what promises to be the sounding board for their 1956 campaign.

The Dunbar mentor, refusing to believe his charges are bad as "bad" as he says they've looked in practice sessions, expects better performance under regular game conditions.

"Still", says Cain, "It is hard to say what too look for. I'm sure they'll be better, but how much better remains to be seen.

The Poets have two holdover halfbacks in Charley Caldwell and Mel Dorsey, so Cain has few worries in that direction.

The Dunbar coach also is expecting a worthwhile contribution from Willie Joyner, a strong, young, 180-pounder up from the junior varsity Joyener is being counted upon to fill the fullback shoes.

Quarterbacking will be diminutive Don Patterson, who is a good ball handler and passes well enough. Patterson; however, is small of stature and Cain says he has considerable difficulty spotting receivers when the big opposing tackles bear down on him.

THE LINE will be spearheaded by Willie Ruff, George Collins and Robert Alston. Collins and Alston are co-captains and Ruff is a veteran end. Collins was the other end in 1955 but he has been shifted to tackle because of his size and range.

It will be the first game for Dunbar, who had an unimpressive 2-3 season last year. Spingarn lost to Douglass last week in her opener.

Li'l Abner too tall for Uncle Sam

GRAMBLING, La (ANP)—Claiming he is too tall for military duty, the Army recently rejected Bob Hopkins, the famed "Li'l Abner" of Grambling College basketball fame.

In announcing Hopkins, rejection, the Army explained that it does not draft men over 78 inches in height, and Bob stands 6 feet, 8 and one half inches in his stocking feet. The announcement was made by Selective Service officials in Shreveport, La.

It leaves Hopkins free to join Syracuse of the National Basketball Association this week. It also is an assurance to Wilt "The Stilt" Chamberlain of the University of Kansas that he too will escape the draft because of his height. Chamberlain is a seven-footer.

An NAIA All-American star in 1955, Bob was virtually unstroppable his four years at Grambling. He scored 3,749 points in 126 games and holds 12 NCCA and NAIA scoring records. He topped the all-time rebound mark with 2,191 points.

CITY WIDE BRAKE & FRONT END SERVICE
Formerly Forest Park Tire & Brake Supermart
NOW: 2 BIG LOCATIONS
3908 LIBERTY HGTS. MO. 4-0766
619 W. NORTH AVE. MA. 3-3742
For YOUR Convenience Complete Automotive Service
SHOP HOURS: 8 TO 5
BRAKES RELINED
Regularly $24.95 $15.95 Complete
Any Chev. Plym., Ford, Dodge, Pontiac, Kaiser, Mercury, Arp other $18.95. With Johns Manville riveted brake lining.
FRONT END ALIGNMENT
Here's What We Do
• Adjust Toe-In • Adjust Toe-Out • Adjust Caster • Adjust Camber • Adjust Complete Front End Geometry
Unattainable Anywhere Else At This Price $4.95
Take the shimmy and vibration out of your front end with an
ELECTRONIC WHEEL BALANCE $1.25 Plus Wgts.
NOTHING DOWN 6 Months To Pay
TIRES Choose from many Famous Brands—Tube or Tubeless
Size	Blackwall Line	Whitewall SALE	Tube Type	SALE
6.00x15	20.15	13.89	10.60	10.89
7.10x15	23.15	14.89	20.60	17.89
7.00x15	26.20	16.89	22.60	19.89
8.00x15	42.45	18.89	48.70	21.89

Bear-Eagle clash Saturday Their First Since 1949

BALTIMORE

A trio of freshman backs, a good line and a passel of slick plays are some of the ammunition the Morgan State College Bears intend to unload against the North Carolina College Eagles here Saturday when the two teams clash for their first meeting since 1949.

The 2 p.m. contest scheduled for Morgan's Hughes stadium will mark the opening of the Bears' home season, the first conference tilt of the year for both teams, and the resumption of competition between the two schools. These are some of the reasons why the Bears are favored.

IN SEVEN GAMES, played between 1930-1 - 33, and 1947 through 1949, Morgan holds a six-game winning advantage over the North Carolinians. The only really close contest played between the teams was the one in 1948, which the Eagles won, 14-13.

But Coach Eddie Hurt reminded the Eagles have grown particularly strong since 1949 and undoubtedly will make a tough game for his Bears.

Moreover, both teams are hungry for a win. Morgan bowed M. Saturday, 27-13, to Central State College, while powerful Florida A. and M. subdued the Eagles 25-0. Both were nonconference, intersectional games, so both teams have the chance still for a clean conference slate.

PART OF THE BEAR preparation for NCC has been rigorous training of three freshman backs, who may be the answer to Morgan's aching backfield.

The prospects are James Allen, an 18-year-old from Dunbar High in Lynchburg, Va., 19-year-old Elmer Fye from Spingarn High in D.C., both halfbacks, and Ernest Mosby, 18-year-old fullback, also from Dunbar in Lynchburg.

"The boys looked very good against Central State. It was their first game and they made some mistakes, but we've been working on the rough edges all week, and we think they'll be ready for North Carolina," Coach Hurt said.

Allen and Fye will be used alternately in the backfield, with veteran regular Jerome (Jerry) McArthur. For Allen, who plays right halfback, McArthur, who plays either right or left, will shift to left half. When Fye enters the game, the Baltimorean will go back to his regular right half spot.

Herman Riddick, NCC head coach, has let it be known that the Eagles will play a wide-open game, featuring tricky formations, mixing dazzling speed with power plays and bullet passes.

This should challenge a good Bear line that's been whipped into shape by Line Coach Talmadge L. (Marse) Hill, and Assistant Line Coach Ken Brown.

THE PROBABLE starting lineups are:

FOR NORTH CAROLINA: Bobby Johnson (6-2, 203 pounds), left end; John Baker (6-4, 300) left tackle; Ivan McCaskill (5-11, 210) left guard; Francis Roberts (6-2, 204) center; Thomas Stith (5-8, 170) right guard; Baxter Holman (5-11, 235) right tackle; William Lewis (6-4, 215) right end; Albert Montgomery (6-1, 175) quarterback; George Alexander (6-1, 175) left halfback; Clifton Jackson (6, 180) right halfback; Lloyd Eason (5-11, 172) fullback.

FOR MORGAN: Joseph Buckson (6-2, 180) left end; William (Tiny) Corbin (6-4, 270) left tackle; John Sewell (5-10, 210) left guard; Robert Jackson (6, 180) center; Dolphus Williams (6, 220) right tackle; William Howard (6-4, 245) right tackle; Jackson Rozier (6-5, 198) right end; Henry Smith (6-2, 165) quarterback; Jerome McArthur (5-11, 182) left halfback; James Allen (5-9½, 176) right halfback; Lawrence Buffaloe (5-7, 170) fullback.

GATLING GUN—It is more than a pun when the North Carolina College Eagles refer to their freshman quarterback as their gatling gun. Looking at you from above, his arm poised and ready to fire, is Isaiah Gatling, whose sharp passes promise to be more than a headache for the Morgan Bears at Hughes Stadium tomorrow (Saturday) afternoon.

Amateur boxers in repeat Mon.

Amateur boxing returns to the Coliseum here Monday night, the second of a series of weekly shows scheduled for the Monroe Street auditorium.

Promoters of the gloves-for-fun sport have worked out a plan to put on Monday exhibitions through the fall months, with a guarantee of fights going on despite the condition of the weather.

Ring results

NEW ORLEANS — Willie Vaughn, Los Angeles, d. Charley Joseph, New Orleans, middleweights.

MIAMI — Kenny Lane, Muskegon, Mich., d. Ludwig Lightburn, British Honduras; lightweights.

HARTFORD, Conn. — Bill Lynch, Hartford, d. Al (Sugar) Wilson, Englewood, N.J., welterweights.

TAMPA, Fla.—Milo Blanco, Havana, d. Rocky Randell, Tampa; welterweights.

WORCESTER, Mass. — Don Williams, Worcester, d. Maurice Jenkins, Newark; middleweights.

ST. PAUL — Bill Hergele, St. Paul, d. Bill Tyree, Omaha; middleweights.

Balto. cyclist wins big race

Bobby Mitchell of Baltimore last Sunday won the featured motorcycle race at New Vista Park Speedway. Another Baltimorean, Sut Jackson, finished fourth.

New Swift of Portland, Me., and Harvey Bigelow of Baltimore finished respectively. Some 1,500 persons were in attendance.

In addition to winning the 15-lap race in 7.45, Mitchell was clocked in one of the fastest heats of the day. He beat out Swift with a time of 29.3 in the third heat on the half-mile dirt track.

One bad spill marred the racing picture of the day. Harvey Bennett, 28-year-old Statesville, N.C., rider, received a compound fracture of the left foot in the first race.

TV LOG

FRIDAY

BASEBALL: Orioles at Nats, from Griffith Stadium, Washington, 8 p.m.

BOXING: Tommy Boyd vs. Joey Giardello, from Cleveland, Ohio, 10 p.m.

SATURDAY

FOOTBALL: Cornell (Robeson) vs. Colgate from Hamilton, N.Y., 1:45 p.m.

BASEBALL: Orioles at Nats, from Griffith Stadium, Washington, 8 p.m.

SUNDAY

PRO FOOTBALL: Redskins vs. Steelers, from Pittsburgh, Pa., 2 p.m.

Top French stable in Laurel feature

LAUREL, Md.—Marcel Boussac, famous the world over for his fabulous breeding and racing interests, cabled Laurel officials this week that he has accepted President John Schapiro's invitation to race Macip, his Arcot Gold Cup winner this year, in the fifth running of the $100,000 Washington, D.C. International here on November 12 (Veteran's Day).

OPENING SPECIAL
AUTO RADIO REPAIRS
PHONE MA. 3-2115 $1.75 Radio Tests
BERT'S AUTO RADIO
617 W. NORTH AVE.

The low standards of Physical Fitness of Americans have become the concern of the President, Responsible Citizens and Sports Leaders.
What are you doing to keep Physically fit? Why not try Bowling? Fall and winter season begins September 4, 1956. Openings in Ten Pin and Duck Pin Leagues. Reservations available for transient Bowlers. When you shop in the Walbrook area; stop in and ask about our free lessons.
New Walbrook Bowling Centre
3104 W. North Ave. LO. 6-9761 ED. 6-3406
A. B. C. SANCTIONED ALLEYS
OPENINGS FOR EFFICIENT PIN SETTERS
ESTELLA M. FINKS, Proprietress FERN L. SCOTLAND, Mgr.

Taste made it great... Tradition made it sure!
Since 1857, the TRADITION of Seagram has been: "Make finer whiskies, make them TASTE better." Today more people enjoy Seagram's 7 Crown than any other whiskey in the world.
Say Seagram's and be Sure
OF AMERICAN WHISKEY AT ITS FINEST
Seagram-Distillers Company, New York City. Blended Whiskey. 86.8 Proof. 65% Grain Neutral Spirits.