CLASSIFIED ADS Smallest Investment . . . Largest Return

Apartments Wanted 11

2 VERY QUIET College women desire to rent furnished or unfurnished apartment with stove and refrigerator. Northwest sec. Call MA.-3-0335-W, after 5 p.m.

Houses For Rent 12

826 N. GILMOR STREET — 10 rooms, bath, 3 kitchens. Steam heat. SA. 7-4190; evenings, FO. 7-3350.

832 W. FAYETTE STREET — 10 rooms, 3 apartments. Oil heat. SA. 7-4190; Evenings, FO. 7-3350.

4733 ALHAMBRA AVENUE — 4 rooms, $18.00 week. 1368 Fremont Avenue, 8 rooms. Call between 4:30 and 8:30. VE. 7-1535. Mr. Moore.

2091 FOREST PARK AVENUE—corner house. 6 rooms and tile bath, powder room. Hot water oil heat. Lovely grounds. Will redecorate, $97.50 per month. Open for inspection Saturday, 3 to 5.

1210 - 12 SHIELDS PLACE — 8 rooms including basement kitchen. SA. 7-4190; Evenings, FO. 7-3350.

1722 HARLEM AVENUE at Fulton. 8 rooms and bath. New oil furnace. Heat and gas hot water heater. Newly decorated. Call LE. 9-2466.

1217 E. BIDDLE STREET — 3 story corner, 3 rooms, 1 bath. $20.00 week. Apply 1219 E. Chase Street, or call FO. 7-3297 before noon or evening.

1926 ORLEANS STREET near Washington. 9 rooms. Oil heat. 2 baths. Newly decorated. $25.00 week. FO. 7-5821.

EAST BALTIMORE—1722 Terrell Place, off the 1700 block Rutland Avenue. 4 rooms and bath. $12.00 a week. Martin L. Caplan. LA. 3-8810.

EAST BALTIMORE — 6-room house. Gas range, hot water and gas heater. Reasonable... Call BR. 6-6381.

865 GREENMOUNT AVENUE — 7 rooms and bath. $15.00 week. Supply own heat. LA. 3-8810.

1037 N. ALISQUITH STREET. Beautiful 3 story brick home. 10 rooms, 2 kitchens, 3 baths, hot water, oil heat. Very good condition. $22.00 week. Reference necessary. Call FO. 7-2610 or apply Whitelock Company, 306 N. Broadway.

928 E. BIDDLE STREET, 8 rooms and bath. Hot water heat. $22.00 per week. MU. 5-3156.

1300 BLK. W. LAFAYETTE AVENUE—8 rooms and bath. Gas furnace. $26.00 per week. FO. 7-2160.

466 E. CHASE STREET—7 rooms and 2 baths. Can be seen Friday 4 to 6 p.m.

3-STORY 3 apartment house, with business front. $120.00 month. Before 6, call LO. 6-3722; after 6, call LO. 6-3052.

HOUSE FOR RENT—5 rooms and bath. Recently renovated. 2013 Street. Call WI. 7-2911.

ELSWELYN AVENUE—2021, 5 rooms and bath. FO. 7-2563.

HOUSE FOR RENT
Small house $9.00 per week and up.
GARBIS REALTY
15 W. Preston St.
MU. 5-6211

HOUSE FOR RENT
2603 E. Preston—3 sty. 9 rms., $25 week.
PAUL S. CARTER
Real Estate Broker
ARbutus 5728-J

HOUSE FOR RENT-
Midwood Ave.—4911
Vacant cottage, 3 bedrooms. Large lot. Vets only $22 week. Mr. Plack, eves. HO. 7-7819.
CIRCLE REALTY CO.
WI. 5-2800

HOUSES FOR RENT.
$9.00 PER WEEK
1429 WEBB ST. 4 rms & bath.
10 S. REGESTER ST. 6 rms. & bath.
GROUPP REALTORS
SA. 7-0490 SA. 7-2093
FO. 7-5248

House For Rent
2516 SALEM ST.
5 rooms $10 week.
Dupont Realty Corp.
MU. 5-5840

HOUSE FOR RENT
N. E. BALTIMORE
DARLEY AVE.—1695
6 rooms and bath. G.I. rental $15 week. Mr. Emory. FO. 7-4637.
CIRCLE REALTY CO.
WI. 5-2800

HOUSE FOR RENT
818 N. WOLFE ST.
(Near Hopkins Hosp.)
5 rooms and bath.
MARK REALTY CO.
204 N. LIBERTY ST.
PL. 2-3135

3114 Bancroft Rd.
HOUSE FOR RENT
1241 N PATTERSON PARK AVE.
2 story, 6 rooms, hot water, oil heat. $25.00 per week. Maybe purchased with small down payment and $18.00 per week.
FO. 7-6865 RO. 4-1753

HOUSE FOR RENT
2007 Homewood Ave.
8 rooms, 2 baths, 2 kitchens, 2 rear porches, aluminum storm windows and screens, automatic heat. Positively in 1st class condition. References.
Call
HO. 7-3450

Houses For Rent 12

HOUSE FOR RENT
GAY ST.—1734 N.
Vacant, excellent condition G. I. only $15 week. Mrs. Wagner. Eves. FO. 7-3925.
CIRCLE REALTY CO.
WI. 5-2800

HOUSE FOR RENT
VACANT
2110 ORLEANS ST.
(Near Chester St.)
6 rooms, bath. Lovely condition.
MARK REALTY CO.
204 N. LIBERTY ST.
PL. 2-3135

FOR RENT
2218 KIRK AVE. — 3 apts. Porch front.
HART-FORD BROKERAGE
BE. 5-6881

HOUSE FOR RENT
1822 N SPRING ST.
6 rooms & bath
$15 Week
WILLIAM E. KOONS
10 W. Biddle St.
SA. 7-2356

BALTIMORE ST.
2564 W.
Vacant, G.I. rental plan. 6 rooms, oil heat. Mr. Lane, Eves. LO. 6-2138.
CIRCLE REALTY CORP.
WI. 5-2800

HOUSE FOR RENT
VACANT
206 E. FEDERAL ST.
3 story corner of group, 8 rooms and bath, auto. heat, $225 week.
Call LO. 6-2300 or Apply
WARD & STULL
3029 W. North

HOUSE FOR RENT
1008 CASTLE ST.
6 rooms and bath.
WILLIAM E. KOONS
10 W. BIDDLE ST.
SA 7-2356

HOUSES FOR RENT
2102 E. FEDERAL ST.
6 rooms, oil heat.
1130 E. NORTH AVE.
3 sty., oil heat.
1623 PATTERSON PARK AVE.
7 rooms.
1428 BRUCE ST.
5 rooms and bath.
MU. 5-3850

HOUSES FOR RENT
1823 PATTERSON PK. AVENUE
6 rooms, bath, oil heat.
1628 E. PRESTON ST.
8 rooms, bath, heat.
1806 BARCLAY ST.
8 rooms, bath, oil heat.
ALL HOUSES IN EXCELLENT CONDITION. ALL RENTS REDUCED.
GI. 5-7482

HOUSES FOR RENT
617 CUMBERLAND ST.
Store and 8 rooms.
1300 BLK. CLEVELAND STREET
$10 week.
2434 N. HOWARD ST.
Store and 9 rooms. 2 baths. $19 week.
Also good for church
3101 WESTWOOD AVE.
Store and cottage.
710 N. CAROLINE ST.
Store and 7 rooms. $18 week.
500 blk. PRESTON ST.
$10 week.
900 blk. LINDEN AVE.
$9.00 week.
CALL
LExington 9-6997

HOUSE FOR RENT
1503 E. MADISON ST.
7 rooms and bath
AETNA REALTY CO.
1012 N. CHARLES ST.
MUlberry 5-3450

VACANT
EAST BALTIMORE
$25 A WEEK
8 rms., bath, newly painted and papered.
CALL
MR. STERLING, Agent
LE. 9-0252

Houses For Rent 12

HOUSE FOR RENT
17 N. EXETER ST.
7 rooms and bath.
WILLIAM E. KOONS
10 W. BIDDLE ST.
SA. 7-2356

Houses Wanted 15

ARMY OFFICER, with family, desires to rent 6-room house in Northwest section. Call—GL. 5-1858-J.

Garages, Rent 16

2-STORY GARAGE—rear of 1824 Westwood Avenue. 3 doors. $20.00 a month. ED. 6-1395.

Booths For Rent 17

BOOTH FOR RENT—Reasonable. MA. 3-0036 or LA. 3-8377.

BOOTHS FOR RENT
Modern Shop just completed.
1837 W. NORTH AVE.

Store For Rent 18

1503 N. WASHINGTON STREET—Store with 4 rooms and private bath. Newly renovated. Good for any business. Call FO. 7-3618 or NO. 4-6118.

STORE FRONT FOR RENT
1623½ DRUID HILL AVE.
Fine location for Business of any kind. Heat furnished. Convenient to all transportation. Apply Office, 1239 DRUID HILL AVE. Or call LA. 2-4955 before 8

STORE FOR RENT
Established beauty shop
1802 DRUID HILL AVE.
$35 Month

DUPONT REALTY
27 W. PRESTON ST.
MU. 5-5840

Stores—Warehouse $5 Wk.
1 S. Paca St., side store.
907 Madison St., 3 story bldg.
1606 Fleet St., store.
103 N. Pine St., store & rms.
1621 Poplar Grove St.
(Rear 1 story bldg. 3500 sq. ft.)
Groupp Realtors, Asso.
SA. 7-2093 SA. 7-0490
Eves. FO. 7-5248

Offices, Bus. Space 20

FOR RENT
Doctor's Office. Waiting room and two operating rooms. Corner Mount and Franklin Streets. Well established Doctor's office.
Apply in Drug Store below.

Bus. Opportunities 21

GROCERY—Good business. Low rent. Small investment. MA. 3-0116.

GROCERY STORE — completely stocked. No reasonable offer refused. Call GL. 5-0130.

FOR SALE OR RENT
Equipped Tailor Shop in Southwest Balto.
Established 40 years.
Also living quarters available.
Owner ill.
Call MO. 4-1913

TAVERN FOR SALE
6 Day B.W.L. License
Very Reasonable
1921 ORLEANS ST.

Restaurant For Rent
Fully equipped.
601 N. PAYSON ST.
Reasonable rental.
Apply after 6 p.m.

HOTEL FOR SALE
22 rooms lobby and store on first floor. Hotel completely furnished. Call LE. 9-2529 or write:
DOWNTOWN HOTEL
SARATOGA & GREENE STREETS
BALTIMORE, MD.

BUSINESS OPPORTUNITY
Wonderful chance to get into good paying business. I have a large number (19,000) of greeting cards. 10-15 and 25-cent sellers with the 20 display racks for sale at a very low figure. If you have $200.00.
PE. 2-6465

Bus. Opportunities 21

FOR SALE
GROCERY AND LUNCH
(Opposite Four Factories)
A real buy doing between $700 and $800 per week. Rent $85 with four rooms and bath.
MUST SELL QUICKLY
Due to Family Problem
$3750 TAKES ALL
STOCK INCLUDED
CALL Mad 3-8054-J
after 8 p.m. ROgers 4-3663

For Sale Or Rent 22

HOUSE FOR SALE
SPECIAL G.I.
3204 PHELPS LANE — Porch frt., 6 rooms, bath, oil heat. Excl. condition.
1119 N. LUZERNE AVE. — Porch frt. $295 down. Hwd fls., oil heat.
APTS. FOR RENT
2301 CALLOW AVE.—6 rms., private bath, heat h.w., daylight. $20 wk.
631 N. CALHOUN ST.—3rd floor.
1502 LEXINGTON ST.—2nd fl. $10 wk.
224 N. STRICKER ST. — 3rd fl. $5.00 wk.
402 E. LAFAYETTE AVE.—1st fl. and basement, gas, electricity and heat.
1220 N. CENTRAL AVE. — 3rd flr. 3 rooms, private bath. Electricity incl. $7 week.
902 RIDGELY ST. — 3rd fl. $5 wk.
HOUSES FOR RENT
2024 E. BIDDLE ST.—$15 wk.
2404 BARCLAY ST. — Porch frt. 6 rms., bath, oil heat. $22 wk.
1514 E. LANVALE ST. 6—rms., bath, furnace.
1247 E. LANVALE ST. — 6 rms., bath, furnace.
410 E. LAFAYETTE AVE.—1325 N. GILMOR ST.—
427 N. PINE—$10 wk.
Property Service Co.
231 St. Paul St.
PL. 2-7855

Licensed
Employm't Agencies 23

A.-P AGENCY
1659 W. NORTH AVE.
MA. 3-7354
Commercial & Domestic Day Workers
C. Howard, Manager

SELECTED DOMESTIC SERVICE and NURSES REGISTRY
Domestic — Public and Nursing Jobs Available.
Male and Female
Good references and neat appearance required.
Top Salaries,
220 N. LIBERTY ST.
LE. 9-3007 - 3008

EXCELLENT POSITIONS NOW FOR NEW YORK
Domestic work, own room and bath. Salary
$140.00 to $200.00
Per month Positions Available Now.
AMERICAN Employment Agency
1354 W. NORTH AVE.
LA. 3-5800

! ATTENTION !
Jobs For New York Now
Excellent Private Family Jobs, Own Room. Liberal Time Off. Salary To Start
$35.00 to $50.00 per week
A. B. C. EMPLOYMENT AGENCY
2730 PENNA. AVE.
LA. 3-2010

Help Wanted, Female 24

ATTENTION LADIES—Avon representatives make good money. The Xmas selling season is starting now. A few openings available for capable women. Call MU. 5-4656—RO. 7-3234.

BABY SITTER wanted, 3 nights a week, Wednesday, Friday and Saturday nights. Schoolage girl desired. In nice quiet home. Call WI. 5-3800.

COOK, experienced. Some housework. Other help. Small family in apartment. References. LA. 3-2196.

ELDERLY WOMAN wanted to make home in private family, and assist with 1 school child, in exchange for room and board. Telemark's Cleaners.

EXPERIENCED BEAUTICIAN to work on salary, 5 days a week. Call ED. 4-1369 or WI. 7-1178, nights and Sunday.

GENERAL HOUSEWORKER — Experienced and reliable. 5 days. Off Thursday and Sunday. Stay Wednesday night. No ironing. RO. 4-0118.

HOUSEWORKER and cook dinner for 3 adults in apartment. City references. MO. 4-2319.

HOUSEWORKER—Cook, 5½ days. Permanent. Couple and 2-year-old girl, 2 blocks from No. 5 bus. $30.00. Reliable references needed. Phone a.m. before noon or evenings after 5 p.m.—RO. 4-3614.

MIDDLE AGED Woman (with small income) to live as one in family and care for children. Ample time off. Call EA. 5-5738.

MOTHER'S HELPER—5 days. Live in. Light household duties and help with children. $25.00. MU. 6-7122.

PRACTICAL NURSE or woman with high intelligence. Top salary. Age 35 to 45. Live in, have own private room and bath. Thursdays and every other Sunday off. Call HU. 6-4016.

Help Wanted, Female 24

NURSES' AID CLASS—Lutheran Hospital, starts October 22, 1956. Salary while learning. Applicant must be high school graduate, 18 to 35 years old. Appointment must be made for an interview. Bring in high school diploma at time of interview. Call WI. 5-1600, Ext. 386, between the hours of 8 a.m. and 3 p.m. Monday through Friday.

SALESGIRL WANTED — Apply 935 Pennsylvania Avenue.

SETTLED LADY to care for infant in exchange for room and board. 402 Wilson Street.

WOMAN—30 to 45 years old. 5 day week. Every Sunday off. Housework, cooking and ironing. Live in. Must have references. Call MO. 4-1492.

HOUSEWIVES — WOMEN HOMEWORK
Earn $54.75 week—Spare time—Full time—No canvassing. Full or customers' orders.
FAMOUS CORONET BRAND Guaranteed Nylons, 3 pr. $1.00; Blouses, 87c; Nylonized Slips, 97c; Xmas Cards, 35c box.
WE DELIVER NO DEPOSITS
SA. 7-4615

WANTED
Settled,
Christian Woman
as housekeeper and companion to elderly lady. Call
LA. 3-3629
Monday through Friday between 7:00 and 8:00 P.M. or Saturday and Sunday between 1:00 and 2:00 p.m. for appointment.

LIBRARIANS
OPPORTUNITY FOR ADVANCE MENT—AUTOMATIC PAY INCREASE OFFERED WITH NEW Doctor Blake Medical Library and Henry Ford Hospital. Must be graduate of a recognized college or university and have 1 year of training in an accredited school of library science and either a degree in library science or 1 year of library experience. Duties include work in classification and cataloguing, reference and circulation. Starting salary $4021 a year. Apply by Oct. 15 to Council of Social Agencies, 1 Light St., Balto. 2. Md. (SA. 7-1066).

SECRETARY
Excellent position for ambitious young lady who is neat, efficient, accurate; who possesses a pleasing personality, and who can take shorthand and does above-average typing. Pleasant working conditions, employee benefits, paid vacation. Permanent job for qualified person.
Apply
PERSONNEL DEPT.
AFRO-AMERICAN NEWSPAPERS
628 N. EUTAW STREET

Help wanted—Male 25

EXPERIENCED
REAL ESTATE
SALESMAN
Must have car and Phone. Good earnings for good worker. Call broker.
RI. 7-0054

YOUNG MEN
20 - 35
To be trained for national expansion program of Baltimore's leading sales organization. Highest earnings. Greatest opportunity for advancement guaranteed.
601 N. Fulton Ave.
2nd Floor
GI. 5-1248

WANTED
EXPERIENCED
LINOTYPE
OPERATORS
APPLY OR WRITE
AFRO-AMERICAN
Newspapers
628 N. EUTAW ST.
BALTIMORE, MARYLAND

Help — Male, Female 26

EXPERIENCED TAILOR — for cleaning and pressing store. Good pay. Good hours. Apply in person 1038 N. Gilmor Street. Fisherman's Cleaners.

WANT MORE INCOME?
Full Time or Part Time
Turn your spare time into dollars
FULLER PRODUCTS CO.
Offers you an opportunity to earn more money.
Apply Today
FULLER PRODUCTS CO.
1416 PENNA. AVE.
LA. 2-9613

MEN — LADIES
TO SELL
INSURANCE - REAL ESTATE
HOME IMPROVEMENTS
INVESTMENTS
Good Income - Opportunity
GROUPP REALTORS INSURANCE CO.
720 W. LEXINGTON ST.
8:30 A.M. TO 8:30 P.M.
SA. 7-0490 SA. 7-2093 FO. 7-5248

USE AFRO CLASSIFIED ADS
CALL
MU. 5-4615

Instructions

HOGEBOOM'S DRIVING SCHOOL
LEARN TO DRIVE.
$1.00 an hour your car
$5.00 an hour your car.
Permits secured
For Further Details Call
RI. 7-1517

Child Care 29

WILL CARE for one infant, while mother works. Reasonable. MA. 3-0203-J.

WILL CARE for child 5 days a week. Call MA. 3-4379.

WOMAN WILL care for child while mother works; Cherry Hill section. Call CU. 7-3467.

WILL CARE for child in my home 5 day or night. 2316 W. Lanvale Street. LO. 6-2973.

WILL CARE for child by day. ED. 6-3063-M.

WILL CARE for child by the day while mother works. 2550 Fairmount Avenue, ED. 6-6338-R.

WILL CARE for child in my home. ED. 6-5868-J.

For Sale—Furniture 32

RUGS, KITCHEN SET, bedroom suite, drop-leaf table, miscellaneous. Owner, MO. 4-8840.

BEDROOM SUITE with box spring, curtains and drapes, grass rugs, Bendix washing machine, miscellaneous household furnishings. LI. 2-3797 - LI. 2-8587.

HOLLYWOOD BED for sale. Reasonable. LI. 2-3629.

CLUB SOFA and chair with covers. Very good condition. LI. 2-8285.

LIVING ROOM and dining room miscellaneous. Call LO. 6-8835.

SALE OF UPRIGHT USED PIANOS—$49
Terms $1 Per Week
READY TO PLAY
MR. GEORGE
Open 'Til 8 P.M.
DELIVERED FREE
716 W. Baltimore Mul. 5-2060

In Mitnick Bros.
BARGAIN BASEMENT
•
3 Complete Rooms of Furniture
$249.95
ALL FOR
your bedroom and your breakfast suite—all included Furniture for your living room, at this sensational price
Hurry . . Hurry . . for this terrific value!!
No Money Down
Easiest Terms
Mitnick Bros.
2000 Penna. Ave.
Open Monday, Thursday and Saturday Nights 'Till 9

For Sale—Misc. 32a

2 HOLLYWOOD beds, complete with head boards. $35.00. Also 1 baby high chair, $5.00. All like new. Call MA. 3-4338-M.

LADIES' Suits and coats—all sizes. Good condition. Fox Shop, 1-2197 - LI. 2-8587.

PLUMBERS Hand tools. Reasonable. Apply 8 to 4 p.m., 601 N. Pulaski Street.

$1,000 MINK trimmed black Persian coat. $450. LI. 2-2950.

SILVER FOX fur jacket. Excellent condition. Very reasonable. LI. 2-8834.

Rummage Sale

RUMMAGE SALE at Memorial Methodist Church (in basement). Saturday, October 6, from 10 to 3 p.m. McCurley and Frederick Avenue. In Irvington. Everyone welcome.

Pets For Sale

COCKER PUPPIES — Flashy show type. American Kennel Club papers. $35.00. MO. 4-6663.

Sewing Machine Repairs

SEWING MACHINE
ALL MAKES REPAIRED
We Will Electrify Your Sewing Machine at a Reasonable Cost.
$3.00
OILED & Service Charge
REGULATED
Mr. Alexander ROgers 4-2161

Mortgage Loans 35

AMERICAN MORTGAGE CO
FIRST & SECOND MORTGAGES
$3.03 per mo. pays on $500
$6.06 per mo. pays on $1,000
$12.12 per mo. pays on $2,000
MR. MERRILL
1118 COURT SQUARE BLDG.
MU. 5-4488. Eves. & Sun. MO. 4-1862

$300 TO $100,000 TO LEND
1ST 2ND AND 3RD MTGES
$500 repay $3.03 per month
$1,000 repay $6.06 per month
$2,000 repay $12.12 per month
$4,000 repay $24.24 per month
Reduce your payments on mortgage payments. At the same time, get additional money for home repairs, small loans and other bills.
QUICK SERVICE
STRICTLY CONFIDENTIAL
MAJOR REALTY SERVICE
119 S. Lexington Street
MUlberry 5-8254
Eves. & Sundays—
ROgers 4-1858

Mov.-Haul-Trk.-etc. 36

MORTON'S
MODERN MOVERS
2466 DRUID HILL AVE.
NO LOAD TOO SMALL OR TOO LARGE.
LA. 3-7759

Day Phone MA. 3-7261
NIGHT PHONE
LO. 6-8165 6 P.M. to 8 A.M.

W. M. DUNHAM
MOVING HAULING
CUT-RATE PRICES
1947 PENNSYLVANIA AVE.

Land For Sale 43

2 one acre lots on road. Off Marley Neck Road. Glen Burnie Section.
WI. 7-0419
PL. 2-0838

Real Estate For Sale 44

BUSINESS PROPERTY — 2113 Pennsylvania Avenue. Now used as restaurant with apartments above. Good investment. Price. LA. 3-2193.

ANNE ARUNDEL COUNTY — 3 miles from Gen. Bonnie. Large 5 rooms, 18 acres, partly cleared. Stream running through the property. $20,000 in fee. Can be financed with approximately $3,000 down. Realtor James J. Berns. SO. 6-7200.

BENNETT COOK, Real Estate agent, has fine selection of homes. One special—2429 Denison Street. WI. 7-4584.

NORTHEAST SECTION — $200 down. Lovely 3 bedroom home. Containing large living room, dining room, bright unit kitchen. Natural brick fire place. Hot water, oil heat. Close to everything. Call agent, MU. 6-3840—HA. 6-7157.

601 N. PULASKI STREET—Store front with 7 rooms. Good transit for beauty parlor. Hot water heat. Double garage. Apply 8 to 4 p.m. or appointment, LO. 6-3029.

IN 2400 BLK. DRUID HILL AVENUE. 6 rooms and bath. Nice back porch. Gas heat. New chain-link fence. $6,700. Call owner, LA. 3-2956.

LIBERTY HEIGHTS AVENUE—2500 block. Large stucco cottage, 2 large modern 5-room and bath apartments. Strictly private. Modern unit kitchens. Oil heat. Sun porches. Incinerator. Being sold to settle estate. Bankers Realty. PE. 2-2441.

TIOGA PARKWAY—Most beautiful 4-bedroom home. Hall, living room, bay windows, dining room, unit kitchen, 2 baths, club room, carpeting, drapes, mirrors. Large lot. Patio. Garage. LI. 2-8344.

$10,950.00—NEW LISTING. NICE SECTION—2 apartments. Vacant 5 & 3. Brooclyn Street near Cedar. 2 story brick with built-in garage. 4 rooms each. Gas heat. Excellent condition. G.R. 890.00. Wm. Pepper.

WE CAN BUILD THE HOME OF YOUR CHOICE ON YOUR LOT
GOOD FINANCING
BOBBITT REALTY, Realtors WI. 5-5200

CARTER HALL
2316 W. NORTH AVE.
LA. 3-7272 or LA. 3-0777

4745 & 4729 WRENWOOD AVE. — SPECIAL BARGAIN. Modern, beautiful, 2-story home. Steel casement windows, porch front, wrought iron railing, storm windows and doors, ceramic tile bath with shower. Hardwood floors throughout. Beautiful kitchen, aluminum awnings. Price reduced. Call Mr. Carter, WI. 7-3329 or LA. 3-8483. Mr. Mallard—ID. 5-1992. Liberal financing.

1224 POTOMAC AVE.—Store front, porch. Beautiful 6-room home. Double cedar lined closets. Hardwood floors. Mr. Carter, WI. 7-3329 or LA. 3-8483.

512 FRANKLINTOWN RD. — BUSINESS — Good established cleaning business averaging $1000 per month. Across from Franklin Street Food Fair. Busy corner. Call Mr Mallard, ID. 5-1992 or WI. 7-3329.

2307 ALLENDALE RD.—Semi-detach. Brick duplex. Private entrance. 1st floor, 6 rooms, tile bath. 2nd floor, private, 7 rooms, tile bath, hardwood floors, oil heat. Garage. Home in excellent condition. Call Mr. Barnhill, MA. 3-3124.

2740 MOSHER ST. — 6-room house, garage, porch front, oil heat. Hardwood fls. and many extras. Call Mr. Carter, WI. 7-3329. Mr. Mallard, ID. 5-1992.

2519 W. NORTH AVE.—3 complete apts. Storm windows and doors. Good investment. Reasonably priced. Call Mr. Carter WI. 7-3329 or Mr. Barnhill MA. 3-3124

3407 POWHATAN AVE.—Detached cottage on double lot. Size 98 x 129. Large living room, dining room and ultra modern kitchen. 5 bedrooms, 2 complete modern baths, hardwood floors, 2-car garage, slate roof, hot water oil heat. Extras included. Carpeted floors. Call Mr. Barnhill, MA. 3-3124. LA. 3-8483.

916 ALHAMBRA AVE. — Frame cottage, spacious lawn, decked with shrubbery, 3 bedrooms, bath, oil heat, storm doors and many extras. Call Mr. Roundtree, LA. 3-8483 LA. 3-5223.

E. FEDERAL ST.—Duplex. Only 8½ years old. 1st floor apartment private. Living room, 2 bedrooms, large unit kitchen, full bath, modern tile powder and club room, painted walls 2nd floor—Private, Living room, bedroom, modern unit kitchen and modern bath. Hot water oil heat. Mr. Barnhill. MA. 3-3124—LA. 3-8483.

MR. MALLARD — ID. 5-1992 OR
MR. CARTER — WI. 7-3329 or LA. 3-8483

On This Page... The house you'd like, at the price you can pay

Real Estate For Sale 44

NO DOWN PAYMENT NEEDED WHEN YOU TRADE OR USE YOUR PRESENT HOME FOR SECURITY.
PORCH FRONTS.

800 BLK. N. APPLETON ST. 2 story, pressed brick, 3 private bedrooms, 2nd floor, 1st floor, 3 rooms, pantry and brick porch, Full length cellar. Nice back yard. Good heating plant. Property in A-1 condition.
EAST BALTIMORE
1900 BLK. JEFFERSON ST. 2 story, 6 rooms, oil heat. Will sell reasonably.

100 BLK. N. STRICKER ST.—Suitable for large family, 10 rooms and bath. 1st flrs. have sun parlors. Good heating plant. A-1 condition. Large brick garage.
3100 BLK. CLIFTON AVE. 3 apts. 7 Int. Rm. Lot 50x150.

Selected houses in Northwest Baltimore—Clifton Pk. area and Lakeview area. Cottages and duplexes and one family houses.
MARGARET M. PENN REALTY CO.
638 N. FULTON AVENUE (SIDE ENTRANCE)
LO. 6-9235

DELUXE HOME
GARRISON BOULEVARD
BEAUTIFUL CENTER HALL
First floor: living room, dining room, sun parlor, music room, flower room, breakfast room. Modern kitchen and walk in pantry and powder room. 2nd floor: 4 extra large bedrooms, sun room and large master bath. This is one of the most unusual homes in Forest Park. Must be seen to be appreciated. Financing arranged. Brokers invited. MO. 4-7177.

34 YEARS OF EXPERIENCE AND HONEST DEALING
2100 Blk. Linden Ave.—4 complete apts.
700 Blk. N. Fulton Ave.—3 complete apts.
700 Blk. N. Appleton St.—2 complete apts.
2800 Blk. W. Mulberry St.—6 rooms and bath.
2500 Blk. Forest Park Ave.—6 rooms and bath, club cellar.
CORNER BRICK PROPERTY
6 large rooms, modern kitchen and bath. Beautiful grounds, garage, storm windows and doors. Club basement with built-in barroom.
Home For Veterans 2% Down 4% Mortgage
25 Years To Pay
Houses For Sale in all Sections of the City
FARMS AND SUBURBAN HOMES AND LOTS AVAILABLE ½ HOUR FROM CITY LIMITS. REASONABLE PRICES.
HIRAM E. SMITH & SONS
832 N. FULTON AVENUE
LOngwood 6-9015

SOME AS LOW AS $95 DOWN
Balance In Easy Payments
Select from these 2- and 3-bedroom and 2-apartment houses. All newly renovated and ready to move into.
2129 AIKEN ST.
3100 E. BIDDLE ST.
938 N. BOND ST.
1611 N. CHAPEL ST.
2617 E. CHASE ST.
2806 E. CHASE ST.
1324 N. CHESTER ST.
1420 N. COLLINGTON
1237 N. CURLEY ST.
1209 N. DECKER ST.
1231 N. DECKER ST.
2416 E. HOFFMAN ST.
2518 E. HOFFMAN ST.
2521 E. HOFFMAN ST.
2715 E. HOFFMAN ST.
1211 LINWOOD.
1019 LAMONT ST.
1645 N. MILTON AVE.
903 N. MONROE ST.
1702 NORMAL AVE.
3744 E. NORTH AVE.
2527 E. OLIVER ST.
1223 N. POTOMAC ST.
713 RICHWOOD AVE.
2033 N. WASHINGTON ST.
USE YOUR PRESENT HOME FOR A DOWN PAYMENT — NO CASH NEEDED
HIGH PRICES PAID FOR TRADE-INS.
HART-FORD BROKERAGE
2124 HARFORD ROAD
BE. 5-8881 — 24 Hr. Service
Open 9 to 9

FROM $195 DOWN
VACANT — MOVE RIGHT IN
ALL HOUSES COMPLETELY RENOVATED.
1218 E. OLIVER ST.—6 rooms, h.w. oil heat, cement cellar. Floors newly sanded and refinished. New electric fixtures throughout. Unitized kitchen. New stove.
1914 E. OLIVER ST.—6 rooms, brick, corner. Floors newly sanded and refinished. H.w. gas heat, new electric fixtures throughout. Unitized kitchen, new stove, stone steps, wire fence.
1902 HOMEWOOD AVE.—8 rooms, 3 story, buff brick, h.a. oil heat. Extra toilet in cement cellar. Floors newly sanded and refinished. New electric fixtures throughout, unitized kitchen; new stove, garage, rear porch, wire fence.
408 E. 20th ST.—3 story, 8 rooms and bath; newly refinished floors, unitized kitchen with stove. New electric fixtures, hot air gas heat. Summer kitchen.
2002 HARLEM AVE.—Duplex, brick. 8 rooms, 2 baths, 2 h.w. heaters, 2 gas and electric meters, h.a. gas heat. Cement cellar. Floors newly sanded, unitized kitchen, new stone, new electric fixtures throughout.
904 APPLETON ST.—6 rooms, brick, h.a. gas heat. Floors newly sanded and refinished. New electric fixtures throughout. New stove, unitized kitchen, rear porch. Cement yard.
SECURITY MANAGEMENT CORP.
514 St. Paul Place - MU. 5-3513 Eves. & Sun. - MA. 3-0053
We Invite All Brokers to Sell our Properties

Real Estate For Sale 44

CATON AVENUE SECTION BARGAINS
Low Down Payment To G.I. or F.H.A.
20 ft. wide modern brick homes. Many extras.
For Appointment call CH. 3-6348

WALBROOK DUPLEX
1719 N. LONGWOOD ST.—Brick, end-of-group house with 2 complete apartments each having living room, bedroom, kitchen and bath. Separate entrances and utilities meter. Hot water (oil) heat. Apartments rented and bring good income. Also can be used as 1 family house. By appointment: Mr. Makinson (dial 391) 282-R.
S. J. STACKHOUSE & SON
REALTORS We Multiple List SA. 7-6789

ASHBURTON
3500 BLOCK WABASH AVENUE
English type Brick detached dwelling. Terraced. 7 rooms, bath and attic. Modern throughout. Living room, dining room, breakfast room, kitchen and powder room on first floor. 3 comfortable bedrooms and bath on 2nd floor. Plenty of closets. Club basement. 2-car garage with driveway from front. A typical house for gracious living.
3600 BLOCK WABASH AVENUE
Modern English type row dwelling—7 rooms and bath. Modern wall-to-wall carpet. Living room, dining room, breakfast room, kitchen on first floor, 3 bedrooms and modern bath on second floor. Club room, 2-car garage. A conservative but beautiful home.
J. ARNETT FRISBY
1434 PENNA AVE.
LA. 3-4450 MA. 3-2297

A LEADER DREAM

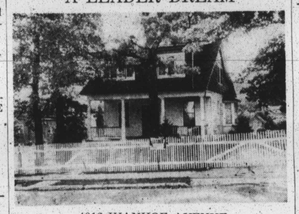

4912 IVANHOE AVENUE
Cottage. Lot 107 x 142—7 rooms, bath, oil hotwater heat, modern kitchen. In 1st class condition. V.A. or F.H.A. Beautiful trees and shrubbery. A REAL DREAM HOME.
CALL MR. ANTHONY
LE. 9-7933 Eves. and Sun. VA. 3-0045

LOW DOWN PAYMENTS
SOME AS LOW AS $50 DOWN
EAST AND NORTHEASTERN
1823 N. DUNCAN ST.—2 bedrooms and bath. Nice kitchen and living room. Cement basement. H.w. heating plant. Low weekly payments. Move right in.
1514 CLIFTVIEW AVE.—Porch front, 6 rms., and bath. H.w. (oil) heat. New paper and paint. You can move in today.
1604 N. BRADFORD ST.—6 rms. and bath. Cement basement. Furnace. A nice home on a wide street. Vacant.
2214 E. HOFFMAN ST.—4 bedrooms and bath. Located across from park. Real quick possession.
1229 N. PATTERSON PK. AVE.—4 rooms and bath. All rooms private and daylight. Near park and play ground. Move in today.
1209 N. LINWOOD AVE.—Porch front. One of the most perfect homes we have. 5 rooms and modern bath. New natural gas heating plant. Look at it today. Move in tomorrow.
2610 E. CHASE ST.—5 rooms and bath. Porch front. Natural gas heat. Automatic h.w. heat. Hardwood floors. Move right in.
1303 N. LUZERENE AVE.—Buff brick, bow front, 6 rooms and bath. H.w. (oil) heat. Beautiful condition. Move in today.
WEST BALTIMORE
2407 W. LOMBARD ST.—6 rooms and bath. Buff brick. Aluminum storm windows. H. a. (oil) heat. Newly papered and painted. Move right in.
2328 HOLLINS ST.—4 bedrooms and bath. Living room with real fireplace. Large kitchen. H.w. (oil) heat. Automatic h.w. heater. Hwd. floors. Lawn fenced in. A grand place for children.
AMERICAN REALTY CO.
1225 CATHEDRAL ST. — SA. 7-0646
Sun. and Eves. Call BE. 5-3062 or MO. 4-5382
Office open until 8 p.m. Tues. and Fri.

Real Estate For Sale 44

817 NEWINGTON AVE. — Strictly modern. 3-Apartment house. Will finance.
1016 W. LANVALE ST.
5001 MIDWOOD AVE.—Beautiful cottage.
900 Blk. BROOKS LANE
800 Blk. CHAUNCEY AVE.
2400 Blk. EUTAW PLACE
Other desirable properties in Northwest Baltimore.
TRULY HATCHETT 14 E. Pleasant St.
LE. 9-9045 Eves MA. 3-7628 Until 8 P.M.

OPEN FOR INSPECTION
SUNDAY, SEPT. 30, 1956
2 to 5 P.M.
2000 E. FEDERAL ST. — Ultra modern. Corner duplex. 6 rooms, complete club cellar, unit kitchen and tile bath.
MANNING-SHAW
117 W. LOMBARD ST.
PL. 2-0914 LO. 6-9271 Eves. and Sundays

OPEN HOUSE SUNDAY
2 TO 5 P.M.
4722 WRENWOOD AVE.
Beautiful new house containing 6 rooms, tile bath, automatic heat, hardwood floors and all modern conveniences. To be sold at a sacrifice.
COLVIN REALTY CO.
1214 EDMONDSON AVENUE
GI. 5-3406 Evenings IDlewood 5-3617

1203 N. MONTFORD AVE.—$300 DOWN. Vacant, 2 story, formstone front, 2 bathrooms. Beautiful.
1522 MT. ROYAL AVE.—$395 DOWN. Vacant, 3 story, arranged