'Tea-Sympathy' held over by popular demand here

"Tea and Sympathy," MGM's film version of the great Broadway stage success, is being held over at the Harlem Theatre.

The picture, in CinemaScope and METROCOLOR, co-stars Deborah Kerr and John Kerr, who teamed in the original Robert Anderson play, with Leif Erickson, also a member of the original cast, repeating his role of the prep school housemaster married to Miss Kerr and resenting her interest in Kerr, cast as a lonely and sensitive young student.

MISS KERR comes to the new picture following her hits in "The King and I" and "The Proud and the Profane."

John Kerr recently scored opposite Leslie Caron in "Gaby."

Leif Erickson was last seen in "The Fast Gun Alive."

One of the most talked about plays in Broadway history, "Tea and Sympathy" had a record breaking run of almost two years (91 weeks, 720 performances) on Broadway.

Best Things in Life' plays at the Regent

During the filming of "The Best Things in Life Are Free," the Twentieth Century-Fox new CinemaScope musical now playing the Regent Theatre, with Gordon MacRae, Dan Dailey, Ernest Borgnine and Sheree North in the star roles, everyone at the studio wondered where the "Club Sheree" was.

Because the males who hovered around the 16 pretty choruses who dance with Sheree couldn't get anywhere asking the girls to lunch. They always answered:

"Sorry, we're lunching at the Club Sheree."

* * *

THE MYSTERY was solved when someone revealed that the blonde star came to the studio each morning carrying a whole roast beef or ham, several loaves of bread, and the makings of a salad.

Whether they were rehearsing or shooting, whether they were at the main Fox Hills studio or the studio's Hollywood lot, Sheree brewed coffee for the gang of lovelies and they all pitched in.

Every day Sheree fixed lunch for 20 because the wardrobe and makeup girls came, too.

"We had a ball, relaxed and talked. It was more fun than going into the studio cafe, or a restaurant near the Hollywood studio," said Sheree.

Va. Union choir in public concert

The 75-voice Virginia Union University Choir will render a recital Sunday, 4:30 p.m. at Enon Baptist Church, Edmondson Ave. and Schroeder St.

There will be no admission charge to hear the famous choir directed by William J. Lawson. The Rev. A. J. Payne is pastor of Enon Church.

JACK PALANCE tells his commanding officer (Eddie Albert) that if he is not given support during his attack, he will come back and personally take revenge. "Attack!" is now playing at the Met.

Met features 'Attack,' World War II thriller

"Attack!" which opened yesterday at the Met Theatre through United Artists release, is highpowered entertainment in the fullest sense of the word.

For this picture, which concerns a company trapped by the Germans during the Battle of the Bulge in World War II, tells a side of the war which hasn't been touched in a decade.

Boasting a superb cast headed by Jack Palance and Eddie Albert, with Lee Marvin, Robert Strauss, Richard Jaeckel, Buddy Ebsen, and a newcomer who makes an auspicious film debut in "Attack," William Smithers, the picture shows that not all men are heroes—especially during the height of battle.

TO SAY THAT Captain Cooney, brilliantly played by Eddie Albert, is not a hero is to understate the case. He is an abject, psychopathic coward who has a record of exposing his company to danger, and in fact being responsible for the death of many men.

Sergeant Costa, portrayed by Jack Palance in one of the screen's most powerful performances, is a man dedicated to seeing that Cooney kills no more men through his cowardice.

There are many great and memorable portrayals among the other characters in "Attack!" all of whom contribute to make this a strong, truthful and violent picture of World War II as it was fought by a typical company of GIs.

Robert Aldrich produced and directed the picture with a forceful hand, James Poe's first rate script is based on Norman Brook's successful stage play, "Fragile Fox."

'Gunslinger' at New Albert

Boasting one of the most unusual and most powerful stories ever put on film, "Gunslinger," starring John Ireland and Beverly Garland now playing at the New Albert Theatre is an example of the new look in Western motion pictures.

This adult Western combines all the action audiences love with a grownup treatment of people and life.

John Ireland, playing the West's most feared gunfighter, is hired to kill the marshal of a tough mining town, only to find out that his intended victim is young Beverly Garland, widow of the slain marshal, who has pinned the dead man's badge on herself and sworn to avenge him.

* * *

THE STORY of the girl dedicated to upholds the law and the gunman with a price on his head hired to kill her runs the gamut from action, violence, and brutality to a type of love and passion just beginning to be accepted by audiences.

Scenes that the censors would have cut in the older type of Western are acceptable here because of adult treatment of life as it was lived in a violent era, proof once more that as motion pictures grow up they can tackle themes once deemed tabu.

Ala. draft director moved to Georgia

MONTGOMERY, Ala. (ANP) —The transfer of an Alabama selective service official to Georgia has been interpreted here as a move resulting from recent developments in the Fred Gray case.

Deputy State Selective Service Director Col. James T. Johnson has received orders from Washington transferring him to Atlanta, effective Oct. 1. He has served on the state board for 16 years.

Lt. Gen. Lewis B. Hershey, national director, said the action was requested by Governor James Folsom. Folsom could not be reached for comment. Johnson had nothing to say about the transfer.

REGENT ★ NOW PLAYING

JOHN O'HARA'S FLAMING PORTRAIT OF THE JAZZ AGE

...that had a song in its heart and a gun in its hip-pocket, when everyone was singing:

The Best Things in Life Are Free · Birth of the Blues · Black Bottom · Button Up Your Overcoat · Here Am I Broken Hearted · If I Had A Talking Picture of You · Sunnyside Up · Sonny Boy · Thank Your Father

GORDON MacRAE · DAN DAILEY · SHEREE NORTH · ERNEST BORGNINE · TOMMY NORMAN

Produced by BENJY EPHRON · MITCHELL GURTIZ · WILLIAM BOWERS

Screenplay by PHOEBE EPHRON

Music by JOHN FARRAR

— ALSO —

HARLEM

IN HER ARMS... Should a teen-age boy learn about life from an older woman?

NOW PLAYING Last Day Tuesday, Oct. 9th

Where does a woman's sympathy leave off... and her indiscretion begin?

CINEMASCOPE and METROCOLOR

M-G-M's "TEA AND SYMPATHY"

FROM THE FAMED STAGE HIT! — STARRING THE PLAYERS WHO CREATED THE BROADWAY ROLES!

Deborah KERR · John KERR with Leif ERICKSON · Edward ANDREWS

HE BECAME A MAN! "Years from now" Laura was saying, "when you talk about this — and you will — be kind..."

M-G-M'S DARING STORY!

THE LOVE STORY OF A TEEN-AGE BOY AND AN UNDERSTANDING WOMAN

SAM'S TV SPECIAL

Call SAM to Replace Your 17" PICTURE TUBE ONLY $24

Includes Installation and ONE YEAR GUARANTEE

SA 7-3978

Other tubes proportionately Low Priced

No charge for estimate in your home. (city limit)

Credit Terms Arranged

SAM'S RADIO AND TELEVISION SERVICE 627 W. Baltimore St.

APOLLO Harford At Central Ave

AIR-CONDITIONED

SAT.-SUN.-MON. OCT. 6-7-8

VISTAVISION

"PARDNERS" IN TECHNICOLOR Starring MARTIN & LEWIS

—ALSO—

"THE KILLING" With STERLING HAYDEN

Also Added Sat. Only Chas. No. 1 Serial "BLAZING THE OVERLAND EXPRESS"

TUES.-WED. OCT. 9-10

"HOLD BACK THE NIGHT" Starring JOHN PAYNE

—ALSO—

"NO PLACE TO HIDE" IN COLOR With DAVID BRIAN

PARK Broadway & Gay St. BRoadway 6-6176

SUN.-MON.-TUES. OCT. 7-8-9

2 BIG TECHNICOLOR HITS!

"THE RAWHIDE YEARS" TONY CURTIS ALSO "PARDNERS" MARTIN AND LEWIS

WED.-THURS. OCT. 10-11

2 BIG HITS IN COLOR!

"23 PACES TO BAKER STREET" VAN JOHNSON ALSO "STREETS OF LAREDO" WILLIAM HOLDEN

FRI.-SAT. OCT. 12-13

2 BIG FEATURES

No. 1 "CANYON RIVER" (In Color) GEO. MONTGOMERY

No. 2 "MAGNIFICENT ROUGHNECKS" MICKEY ROONEY

No. 3 "CROSS CHANNEL" WAYNE MORRIS

WALBROOK YOUR UPTOWN THEATRE 3100 W. NORTH AVE. WI. 7-1225 Open Daily 1 P.M. Sundays 1:30 P.M.

FRI.-SAT. OCT. 5-6

WALT DISNEY'S "SONG OF THE SOUTH" ALSO "SECRET OF OUTLAW FLATS"

SUN.-MON.-TUES. OCT. 7-8-9

GEORGE MONTGOMERY in "CANYON RIVER" ALSO JACK CARSON in "MAGNIFICENT ROUGHNECKS"

WED.-THURS. OCT. 10-11

TOM CONWAY in "MURDER ON APPROVAL" ALSO LUCILLE BALL in "THE BIG STREET"

LENOX NEW GIANT-WIDE SCREEN 2115 PENNA. AVE. Daily Open 12:45 P.M. Last Show 9:15 P.M. PHONE LA. 3-1527

SUN.-MON.-TUES. OCT. 7-8-9

Alan Ladd in "SANTIAGO" ALSO Martin & Lewis in "PARDNERS"

WED.-THURS. OCT. 10-11

Tyrone Power in "UNTAMED" ALSO Gene Barry in "THE HOUSTON STORY"

FRI.-SAT. OCT. 12-13

Clark Gable in "SOLDIER OF FORTUNE" ALSO "SONG OF THE SOUTH"

NEW ALBERT ★★ NOW PLAYING ★★

STARRING JOHN IRELAND · BEVERLY GARLAND · ALLISON HAYES

SO INCREDIBLY REAL...SO BREATHTAKINGLY THRILLING!

The BOB MATHIAS Story

AN ALLIED ARTISTS PICTURE

BOB MATHIAS · WARD BOND

And introducing Melba Mathias

MET ★ NOW PLAYING NORTH & PENNA. - LA. 3-3700

The Story That Every Soldier Knew ...But None Would Dare Tell!

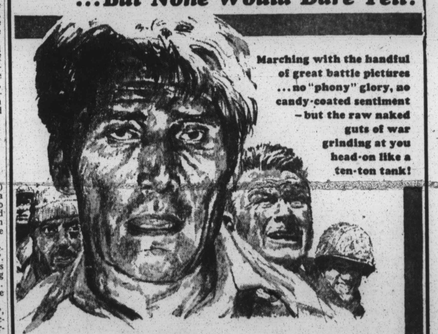

Marching with the handful of great battle pictures ...no "phony" glory, no candy-coated sentiment — but the raw naked guts of war grinding at you head-on like a ten-ton tank!

The ASSOCIATES and ALDRICH Co. presents

JACK PALANCE · EDDIE ALBERT

ATTACK!

...the story of the flesh-fused, fouled-up company the army called "Fragile Fox"!

LEE MARVIN · ROBERT STRAUSS · RICHARD JAECKEL · BUDDY EBSEN · WILLIAM SMITHERS

From the play "FRAGILE FOX" by NORMAN BROOKS · Produced on the stage by PAUL VROOM · Screenplay by JAMES POE · Produced and Directed by ROBERT ALDRICH

ALSO "HOT CARS"

Phone BR. 6-6274 FOR COMPLETE FLORAL SERVICE THE ORCHID SHOPPE FLORIST 1304 E. MONUMENT ST.

SERIES OF LECTURES TO BE HELD AT CATHOLIC U.

A series of 10 lectures on Mathematical Statistics and Probability Theory will be offer during the academic year 1956-57 by the Catholic University of America with the support of the National Science Foundation.

DUNBAR BR. 6-1902

NOW PLAYING FOR 4 BIG DAYS FRI. OCT. 5 thru MON. OCT. 8

IN VISTAVISION AND COLOR Dean MARTIN · Jerry LEWIS in "PARDNERS" —ALSO— Gary COOPER · Mari ALDON in "DISTANT DRUMS"

TUES.-WED.-THURS. OCT. 9-10-11

IN TECHNICOLOR Marlene DIETRICH · Arthur KENNEDY in "RANCHO NOTORIOUS" —ALSO— Katharine HEPBURN · Rossand BRAZZI in "SUMMERTIME" IN COLOR

STARTING FRI. OCT. 12

Frank SINATRA · Eleanor PARKER in "The Man With the Golden Arm"

EDEN PE 2-9852

NOW SHOWING—LAST 2 DAYS FRI.-SAT. OCT. 5-6

Jose FERRER · Trevor HOWARD in "COCKLESHELL HEROES" IN CINEMASCOPE & COLOR —ALSO— Dennis MORGAN · Patricia MEDINA "URANIUM BOOM"

SUN. OCT. 7 thru WED. OCT 10

IN TECHNICOLOR Fess PARKER · Buddy EBSEN "DAVY CROCKETT & THE RIVER PIRATES" —ALSO— Robert YOUNG · Jane CARTER "HALF BREED" IN TECHNICOLOR

THURS.-FRI.-SAT. OCT. 11-12-13

Margaret SHERIDAN · Dennis TOBEY in "THE THING FROM ANOTHER WORLD" —ALSO— Glenn FORD · Ann SHERIDAN "APPOINTMENT IN HONDURAS" IN TECHNICOLOR

ROYAL NOW THRU THURS., OCT. 11

ONE OF A HANDFUL OF VERY SPECIAL MEN— ONE OF A HANDFUL OF VERY SPECIAL PICTURES!

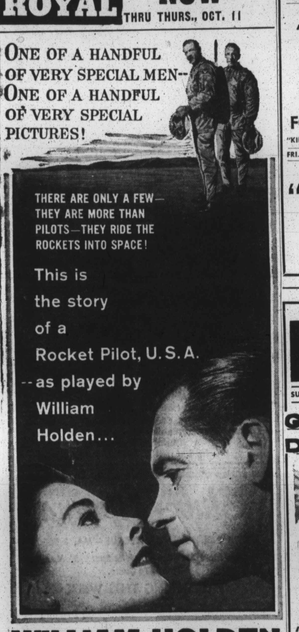

THERE ARE ONLY A FEW— THEY ARE MORE THAN PILOTS—THEY RIDE THE ROCKETS INTO SPACE!

This is the story of a Rocket Pilot, U.S.A. --as played by William Holden...

WILLIAM HOLDEN "TOWARD THE UNKNOWN"

WARNER BROS. PRESENT IT IN WARNERCOLOR

CO-STARRING LLOYD NOLAN · VIRGINIA LEITH

SECOND THRILLER!

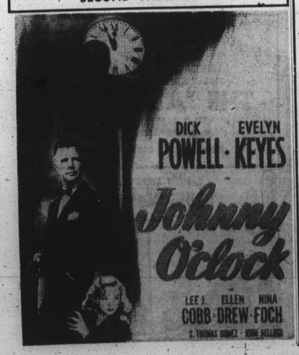

DICK POWELL · EVELYN KEYES in Johnny O'clock

LEE J. COBB · ELLEN DREW · NINA FOCH

S. THOMAS GOMEZ · HOPE EMERSON

VIRGINIA LEITH and William Holden in a highly exciting "Toward the Unknown," now at the Royal. Second feature, "Johnny O'Clock," stars Dick Powell, Evelyn Keyes, Lee J. Cobb and Nina Foch.

AIR-COOLED LINCOLN 936 Pennsylvania Ave. On Our Giant Screen

SUN.-MON.-TUES. OCT. 7-8-9

"KING KONG"

PLUS GEORGE MONTGOMERY in "CANYON RIVER"

"MONSTER & APE" — Chapter 12

WED.-THURS. OCT. 10-11

ROBERT STACK in "GREAT DAY IN THE MORNING"

PLUS "POSTMARK FOR DANGER"

"KING OF ROCKET MAN" No. 3

FRI.-SAT. OCT. 12-13

JOEL McCREA in "WICHITA"

PLUS "DEADLIEST SIN"

AIR-CONDITIONED ROOSEVELT 512 West Biddle St. On Our Giant Screen

SUN.-MON.-TUES. OCT. 7-8-9

IN THE MORNING

PLUS PEARL BAILEY in "THAT CERTAIN FEELING"

WED. ONE DAY ONLY OCT. 10

"NORTHWEST PASSAGE"

PLUS "PRISONER OF WAR"

THURS.-FRI.-SAT. OCT. 11-12-13

FRANK SINATRA in THE MAN WITH THE GOLDEN ARM

PLUS "Summertime"

EVERY THURS.-FRI.-SAT. 5 CARTOONS

SHOW BILL

APOLLO—Sat., Sun. and Mon., Dean Martin and Jerry Lewis in "PARDNERS," also Sterling Hayden in "THE KILLING." Tues., Wed., John Payne in "HOLD BACK THE NIGHT," and Dana Brian in "NO PLACE TO HIDE."

PARK — Sun., Mon., Tues., Van Johnson in "23 PACES TO BAKER STREET," and "THE STREETS OF LAREDO" with William Holden.

BRIDGE — Sun., Mon., Tues., John Wayne, Susan Hayward in "THE CONQUEROR" plus Dean Martin and Jerry Lewis in "PARDNERS."

DUNBAR — Martin and Lewis in "PARDNERS" also Gary Cooper, Mari Aldon in "DISTANT DRUMS." Tues., Wed. and Thurs., Marlene Dietrich and Arthur Kennedy in "RANCHO NOTORIOUS" also Katherine Hepburn and Rossand Brazzi in "SUMMERTIME."

EDEN — Fri., Sat., Jose Ferrer and Trevor Howard in "COCKLESHELL HEROES" also Dennis Morgan and Patricia Medina in "URANIUM BOOM." Sun. thru Wed., Fess Parker and Buddy Ebsen in "DAVY CROCKETT AND THE RIVER PIRATES" also Robert Young and Jana Carter in "THE HALF BREED."

WALBROOK — Fri., Sat., Walt Disney's "SONG OF THE SOUTH" also "SARDINIA." Sun., Mon., Tues., George Montgomery in "CANYON RIVER" also Jack Carson in "MAGNIFICENT ROUGHNECKS." Wed., Thurs., Tom Conway in "MURDER ON APPROVAL" also Lucille Ball in "THE BIG STREET."

LENOX — Sun., Mon., Tues., Alan Ladd and Rossana Podesta in "SANTIAGO" also Dean Martin and Jerry Lewis in "PARDNERS." Wed., Thurs., Tyrone Power, Susan Hayward, Richard Egan in "UNTAMED" also "THE HOUSTON STORY" with Gene Barry, Barbara Hale and Edward Arnold.

RITZ — Brian Donlevy, Rod Cameron and Ella Raines in "RIDE THE MAN DOWN" also John Wayne in "THREE FACES WEST." Sun., Mon., Tues., "THAT CERTAIN FEELING" with Bob Hope, George Sanders and Pearl Bailey; also Martin and Lewis in "PARDNERS." Wed., Thurs., Edward G. Robinson in "NIGHTMARE" also "STAR OF INDIA" with Cornel Wilde and Jean Wallace.

LINCOLN — "KING KONG" plus George Montgomery in "CANYON RIVER." Wed., Thurs., Robert Stack in "GREAT DAY IN THE MORNING" plus "POSTMARK FOR DANGER." Fri., Sat., Joel McCrea in "WICHITA" plus "DEADLIEST SIN."

CARVER — Fri., Sat., Sun., Sterling Hayden in "SHOTGUN" also "WORLD WITHOUT END" with Hugh Marlowe. Mon., Tues., Sterling Hayden in "FIGHTING ATTACK" also "WICHITA" with Joel McCrea.

Senator Butler speaker at rally

Sen. John M. Butler (R-Md.) will be among honored guests at a rally and raffle sponsored by the Know Your Precinct Republican Clubs at the home of Mr. and Mrs. Robert Hawkins, Johnson and Reed Sts., Glenarden, Md. on Oct. 6 from 3 to 6 p.m.

Other guests include William B. Pendergast, candidate for the House of Representatives, Fifth District, Md.; Woodrow A. Shriver, campaign manager; Earl H. Wilkinson, of the Republican State Central Committee for Prince Georges County.

MRS. LAURA B. Mulrooney, executive secretary, campaign headquarters; Mrs. Julia West Hamilton, president, Phyllis Wheatley, YWCA; J. Franklyn Bourne, attorney; and Emmett H. Nanna, Jr., attorney. Clifton L. Clewenger will be a master of ceremonies.

The Know Your Precinct Clubs opened offices Monday at 5341 Addison Rd., Chapel Oaks, Md. Mrs. Pearl Hampton is chairman; Mrs. Sarah Hawkins, vice chairman, and Mesdames B. Williams, and P. Smith, secretaries.

CARVER 1427 PENNA. AVE. LA. 3-0427 ADM. 35c AT ALL TIMES

FRI.-SAT.-SUN. OCT. 5-6-7

"SHOT GUN" with STERLING HAYDEN

SECOND FEATURE "World Without End" with HUGH MARLOWE

MON.-TUES. OCT. 8-9

"FIGHTING ATTACK" with STERLING HAYDEN

SECOND FEATURE "WICHITA" with JOEL McCREA

AFRO columnist at music critics' meet

Mrs. Adah K. Jenkins, whose column 'Musical Moments' appears regularly in the AFRO-AMERICAN, is attending the fourth annual Music Critics' Workshop meeting this weekend in Cleveland, Ohio.

The object of the workshop is to give music critics of newspapers and other publications over the country an opportunity to discuss practical problems in their field.

The project is sponsored by the American Symphony Orchesta League, which is composed of conductors, managers and board members of orchestras in the United States and Canada.

* * *

JOHN S. EDWARDS president of the ASOL will welcome the critics on Friday at Severance Hall Broadcasting Station, when there will be greetings also from Frank E. Taplin, head of Cleveland Musical Arts Association.

There will be a discussion on orchestral and chamber music led by Ernest Silberstein, principal cellist of the Cleveland Symphony, with Paul Lang, music critic of the New York Herald Tribune, as chairman.

At the evening session the Juilliard String Quartet will give a concert under the auspices of the Elizabeth Sparague Coolidge Foundation of the Library of Congress.

MRS. ADAH K. JENKINS

AT THE Saturday evening meeting The Cleveland Symphony, conducted by George Szell, will give a full-length concert. As a part of the workshop program reviews will be written by the critics and analyzed.

There will also be an observation of a rehearsal session with the Cleveland Orchestra.

On Sunday morning Irving Holodin, Music critic of Saturday Review will discuss writing techniques expected of a critic.

Harold Schomberg, music critic of New York Times will be chairman of the analysis session. Future organizational and workshop plans will be discussed at the final gathering.

RITZ THEATRE 1607 N. WASHINGTON ST. (at Federal) OR. 5-1876 Baltimore's Newest and Finest

BE SURE TO VISIT OUR SNACK BAR · LARGEST AND PRETTIEST IN THE CITY

FRI.-SAT. DOUBLE FEATURE OCT. 5-6

CHILDREN (UNDER 12) 15c AT ALL TIMES

BRIAN DONLEVY-ROD CAMERON-ELLA RAINES in "RIDE THE MAN DOWN" (In Trucolor) Also JOHN WAYNE in "THREE FACES WEST"

Also Added Attraction Saturday, Chapter 3 of Serial "Adventures of Frank and Jesse James"

SUN.-MON.-TUES. DOUBLE FEATURE OCT. 7-8-9

CHILDREN (Under 12) 15c AT ALL TIMES

BOB HOPE — GEORGE SANDERS — PEARL BAILEY in "THAT CERTAIN FEELING" (VistaVision and Technicolor) —ALSO— DEAN MARTIN — JERRY LEWIS in "PARDNERS" (VistaVision and Technicolor)

WED.-THURS. DOUBLE FEATURE OCT. 10-11

CHILDREN (UNDER 12) 15c AT ALL TIMES

EDWARD G. ROBINSON in "NIGHTMARE" —ALSO— CORNEL WILDE — JEAN WALLACE in "STAR OF INDIA" (In Technicolor)

THE SECOND MAMBO FIESTA PRESENTED BY THE BALTIMORE COSSOCKS, Inc. Featuring A FABULOUS SHOW At The Coliseum — Oct. 20, 1956 TICKETS NOW AVAILABLE — CHARLES T. BRUCE, Chairman

BRIDGE 2100 Edmondson Ave. Open Daily 1 P.M. Sundays 1:30 P.M. GI. 5-5402

SUN.-MON.-TUES. OCT. 7-8-9

MIGHTY IN SPECTACLE!

Sensational Action Adventure & Laugh Combine

A BARRAGE OF LAUGHS! They're the darndest cowboys you ever roared at!

WED.-THURS. OCT. 10-11

JOHN DEREK & JOHN EVANS in "THE OUTCASTS" IN COLOR

FRI.-SAT. OCT. 12-13

HALF-CASTE BEAUTY AND HER 3 LOVES

STARRING AVA GARDNER · STEWART GRANGER · BILL TRAVERS

JOHN DEREK & JOAN EVANS in "THE NAKED DAWN" IN COLOR

EXTRA ADDED - FOUR COLOR CARTOONS

REGENT ★ STARTS THURSDAY, OCT. 11

THE GREATEST NOVEL EVER WRITTEN...ALIVE ON THE SCREEN!

"EPIC GRANDEUR . . . A SPECTACULAR MOVIE!" —LIFE

Set against the surge of armies, against scenes of overwhelming splendor... here are the passion-swept loves of beautiful Natasha. It all flashes by in an all too short three hours and twenty-eight minutes... you'll wish there were more!

PARAMOUNT PRESENTS AUDREY HEPBURN · HENRY FONDA · MEL FERRER

LEO TOLSTOY'S War and Peace

A PONTI-DeLAURENTIIS PRODUCTION

Screenplay by VITTORIO GASSMAN · AL ALEXIS · OSCAR TOM HOMOLKA · ANITA EKBERG · HENRY DANIEL · BARRY JONES · ANNA MARIA FERRERO · MILLY VITALE · JEREMY BRETT

Music by NINO ROTA

Produced by DINO DeLAURENTIIS

Directed by KING VIDOR

BASED ON THE NOVEL WAR AND PEACE BY LEO TOLSTOY