On This Page... The house you'd like, at the price you can pay

Real Estate for Sale 44 Real Estate For Sale 44

CHOICE HOMES

$50 DOWN & UP

1701 DUKELAND ST.—Corner porch front, 6 rooms and bath, automatic oil heat. $290 down. $25 week.

2921 BELMONT AVE.—2 complete apts., 8 rms. & bath, H.w. oil heat, hdwd. floors. Only $690 down; corner Bloomingdale Rd.

1013 N. ASHBURTON ST.—Porch front, 6 rms. & bath, auto. gas heat. Only $290 down.

143 S. CATHERINE ST. — 2 sty., 7 rms. & bath, automatic oil heat, brick garage. Reconditioned throughout. $190 Down.

2518 W. PRATT ST.—Buff brick, 6 rms., unitized kitchen, tile bath, automatic gas heat. $190 Down.

1502 BRADDISH AVE. — Semi-detached cottage, large lot, 36 x 139 ft., 6 rms., kitchenette & bath, automatic oil heat. Newly renovated. $150 Down.

2310 W. BALTIMORE ST. — Buff brick, 6 rms., pantry and bath, automatic gas heat. Near Bon Secours Hospital. $150 Down.

2100 Blk. CLIFTWOOD AVENUE, Clifton Park—Corner, porch front, buff brick, 2 complete apts., with h. w. oil heat. Special. $290 Down.

1600 Blk. CLIFTVIEW AVE.—Clifton Park, porch front, 6 rooms and bath, automatic gas heat. $190 down.

VIOLET PINSON

CALL LO. 6-5945 — DAY OR NIGHT

RENOVATED HOMES ALL OVER TOWN... as little as $100 down!

This Is Only A Partial Listing!

$490 DOWN

2715 E. PRESTON ST.

This large 6-room house has 2 modern baths, an enclosed front porch with a tile floor, a luxurious finished club room in the basement, with an extra modern unit kitchen there, too! Hot water oil heat. Fireplace in living room.

NORTHWEST BALTIMORE

2448 LAKEVIEW AVE. at Druid Hill Pk.—Porch front, 2 complete private apts., 5 rooms and bath (2 bedrooms) in each—H.W. oil heat. $490 DOWN

1701 DUKELAND STREET, corner, 6 rooms and bath, automatic oil heat. $290 DOWN

1502 BRADDISH AVENUE, semi-detached cottage, 6 rooms, kitchenette and bath. $190 DOWN

931 ELLICOTT DRIVE. — Nearly new 5-room home with patio front porch, modern bath, hwd. fls. h.w. connector heat, fenced in yard. $250 DOWN

1013 N. ASHBURTON—Porch front, 6 rooms and bath, auto. gas heat. Many extras. $290 DOWN

2235 BROOKFIELD AVE. — Three complete apts. each with private bath. This home is now being renovated. Auto. hot water, oil heat. Opportunity for owner to live "RENT FREE." $490 DOWN

NORTHEAST BALTIMORE SPECIAL

1309 N. ELLWOOD—This is the home for the smart buyer. Modern, 4-yr.-old, brick porch front, 2 complete private entrance apts., ceramic (genuine) tile bath, solid oak floors, auto hot water heat. Loads of extras! $750 DOWN

1212 N. CURLEY STREET — Fine stone porch front home with 5 spacious rooms. Ideal for the small family. $150.00 DOWN

1220 N. POTOMAC STREET — 6 rooms, stone porch. $180.00 DOWN

1662 CLIFTVIEW AVENUE — CLIFTON PARK, brick and tile porch, hardwood floors, new automatic gas heat. $190.00 DOWN

2202 N. NORTH AVENUE, porch front, 6 rooms and bath. $150 DOWN

522 E. 21ST STREET, Waverly Section, brick, 8 rooms and bath. $190 DOWN

1230 N. DECKER AVENUE, stone porch front, 5 rooms, modern bath, automatic heat. $190 DOWN

1616 E. 25TH STREET, 7-room special, 2 complete apartments, hot water gas heat. $190 DOWN

2605 E. PRESTON STREET, buff brick, marble trim, 8 rooms and bath, excellent condition. $190 DOWN

1309 N. KENWOOD—Modern, 20 feet wide, porch front, unitized kit., semi-club basement, tile bath, auto. heat. $490 DOWN

WEST BALTIMORE

2707 W. FAIRMOUNT AVE.—2 sty., 6 rooms, porch front brick home. $190 DOWN

[illegible] — 2 trains and buff brick, garage. $190 DOWN

2210 W. BALTIMORE STREET, marble trim, brick, 6 rooms, pantry and bath. $190 DOWN

2518 W. PRATT STREET, buff brick, marble trim, 6 rooms and bath. $190 DOWN

1732 W. FAYETTE—Move in right away. Newly renovated 3-sty. brick home. Auto. heat. $150 DOWN

EAST BALTIMORE

FREE—IN THE HOME BELOW—NEW WALL-TO-WALL CARPETING for the 1st floor.

1024 N. BROADWAY. Exclusive 3 apt. home that will permit you to live free in 1 large modern apt. Modern kitchens, tile baths, club basement. $490 DOWN

CALL MU. 5-3377

FOR APPOINTMENT TO SEE THE HOMES OF YOUR CHOICE - DAY OR NIGHT!

NO CASH REQUIRED WHEN YOU TRADE IN YOUR OLD HOME.

M. GOLDSEKER

218 W. FRANKLIN ST.

Real Estate for Sale 44

3 Rare Bargains

OWNERS DIRECT SALE

Get Deed - Best Way to Buy

- Semi-bungalow, just completely modernized, everything the best. Near Garrison Blvd.
- 3 apt. Cottage—all private. (Can be used for 2 apts.) Completely remodeled. New ceramic tile baths and kitchens. Fire escape, washed, wall carpeting to ft. like new, sacrifice for $17,000. Live here with a good income besides. Near everything. Can be made worth at least $18,000. VACANT
- Stone Cottage—Modernized "Built like a Fort." Large lot, beautiful lawn, gardens, etc. FOR THOSE WHO WANT THE BEST MATERIALS AND CONSTRUCTION.

E. H. PITCHER

YOUR PROVEN FRIEND

Call LI. 2-6016

MARY B. ADAMS

Offers a New Kind of PERSONAL SERVICE TO HOME BUYERS

SEE the home first . . . . . then let's talk.

HOMES IN ALL SECTIONS OF THE CITY, SUBURBS AND WATERFRONT

CALL NOW WI. 5-9344

HIRAM E. SMITH, Broker

LOW DOWN PAYMENT TERMS TO SUIT PURCHASER

38 N. ELLAMONT ST.

Storm windows and doors, club basement, gas range, some furniture, large front porch, back yard. House is very clean. Vacant.

4720 ALHAMBRA AVE.

Stone windows and doors, club house, 3 years old. Real opportunity to get a nice home at reasonable terms.

TRIANGLE REALTY CO.

FO. 7-8100

4 BEDROOMS

3809 CLIFTON AVE.

End of group. Porch front, unit kitchen. Large daylight rooms, enclosed sun porch in rear. Garage with driveway. Vacant immediate occupancy.

SA. 7-1098 ANYTIME

MU. 5-3353

Stop Worrying! Just Call Otis Warren OR ISAAC E. GREENE MA. 3-5371

MRS. MARTHA BLACKWELL Saleslady—WI. 5-1177

760 Blk. COLD SPRING LANE—Corner house, 6 rooms, bath, beautiful club cellar.

1214 EDMONDSON AVE. GL. 5-3408

Eves., Hol. Sun., LO. 6-9578

$195 DOWN

2218 KIRK AVENUE

3 complete apts. Porch front. Hot water oil heat.

Hart-Ford Brokerage

BEImont 5-8881

2400 CLIFTON AVE. AT WHITELOCK ST.

Price reduced—A real bargain! 3 complete apts. H.W. oil heat. Excellent condition. Will finance liberally to responsible party.

DUPONT REALTY CORP.

MU. 5-5840

1800 ELLAMONT ST.

Desirable corner, 3 complete apts. Will finance liberally to responsible party.

Ask for Mr. Sideman

DUPONT REALTY CO.

27 W. Preston St.

MU. 5-5840

FLASH!

Specials Of The Week

$100 DOWN SPECIAL MOVE IN TODAY

2 story Formstone home on McHENRY ST. — 6 rms., bath, automatic heat. Small weekly terms.

G.I. SPECIAL ON PHELPS LANE

2 story, 6 rms., bath, oil heat. ONLY $7,000.

Beautiful ELLAMONT ST. —6 rms., bath, porch front, automatic heat, excellent condition. This is a new house just 10 years old. Make an appointment to see it today, and move in with down payment as low as $400.

Beautiful WILLOW AVE. 6 rms., bath, hdwd. floors, knotty pine club basement, all modern conveniences. G.I. or Non-G.I.

8 rm. duplex on BATEMAN AVE. — All private daylight rooms, modern bath, automatic heat, spacious grounds. Modest down payment.

Call WI. 5-6296 or LO. 6-9781 — MU. 5-5018

Real Estate For Sale 44 Real Estate For Sale 44

OPEN FOR INSPECTION

SUNDAY, OCT. 7, 1956

2 to 5 P.M.

2700 E. FEDERAL ST. — Ultra modern. Corner duplex. 6 rooms, complete club cellar, unit kitchen and tile bath.

MANNING-SHAW

117 W. LOMBARD ST.

PR. 2-0914 LO. 6-9271 Eves. and Sundays

OPEN HOUSE

1328 N. ELLWOOD AVE.

OFF 2700 E. FEDERAL ST.

SUNDAY, 2 P.M. TO 6 P.M.

This home is located in a neighborhood of highest educational and religious surroundings. Only six years old. It is new-like and modern in every respect.

DESCRIPTION: Tree lined street, individual front and back porches, spacious living, open dining room, two modern unit kitchens, three bedrooms, modern tile bath, sparkling hardwood floors throughout, colorful oil painted walls, two complete baths and exciting club basement.

There is no home on the market that is comparable to this property.

CALL AT ONCE MA. 3-7763

KNOWN FOR BETTER HOMES

ADDISON REALTY CORP.

1629 DRUID HILL AVENUE

FOREST PARK

TRIPLEX at 3615 FAIRVIEW AVENUE IN EXCELLENT CONDITION

First floor: Foyer, living room, dining room, kitchen, 2 bedrooms, tiled bath, sun porch, powder room. Wall to wall carpet. Second floor: Foyer, living room, dining room, kitchen, 3 bedrooms, den, modern tiled bath, 2 porches. Third floor: Foyer, living room, dining room, kitchen, 2 bedrooms, deck porch, Hardwood floors, slate roof, hot water (oil) heat. Separate entrance, separate gas and electric meters. Convenient section. 2-car garage. For information call: Mr. Fisher, LA. 3-3250.

S. J. STACKHOUSE & SON

Realtors We Multiple List SA. 7-6789

DENKINS REALTY BROKERS

2051 N. BENTALOU ST.

OFFICE: MA. 3-3516 HOME: LA. 3-3268

THOMAS G. WILLIAMS, EA. 7-8849 JAMES TAYLOR

WILLIAM T. NASH MA. 3-5039-J

3040 TIOGA PARKWAY — 2 story row brick, porch front, 6 rooms. Wall to wall carpets, awning, back and front drapes, dish washer & disposal unit, Bendix Wash machine & 2 air condition units. Price $12,500 with a $96 ground rent. F.H.A. or VA.

3220 TIOGA PARKWAY — 2 story, corner, porch front, 7 rooms, wall to wall carpets, club cellar, 2 gas stoves, Venetian blinds, drapes & 2 car garage.

106 LEIGHTON AVE.—Duplex, 2 story porch front, 3 r & b. 1st floor, 2nd floor 3 R & B, club room with bath. Private entrance.

THE FOLLOWING HOUSES MAY BE PURCHASED FOR 5% TO 10% DOWN, AND WE WILL COMPLETELY RENOVATE.

2923 W. MOSHER ST. — 2 story brick row. $9250.00
7R (4BR) & B. Oil hot water heat.

2502 W. FAYETTE ST.—2 story brick row. $7000.00
6R (3BR) & B. Coal heat.

2553 W. FAIRMOUNT AVE.—2 story brick row. .. $6500.00
6R (3BR) & B. Oil hot air heat.

2108 CLIFTWOOD AVE.—2 story brick row. $7850.00
6R (3BR) & B. Oil hot air heat.

2934 ELLICOTT DRIVE — 2 story brick row $7850.00
6R (3BR) & Bath. Oil hot air heat.

2245 W. FAYETTE ST.—2 story brick row. $6500.00
(6 R & B). Hot water gas heat.

1919 PENROSE AVE. — 2 story brick row. .. $7700.00 in fee
Duplex, 6 R (3 BR) & B. Hot water gas heat.

622 ROUNDVIEW RD.—2 story brick row. .. $8800.00 in fee
6 R (3 BR) & B. Coal hot water heat.

609 ROUNDVIEW RD.—2 story brick row. $8650.00 in fee
6R (3 B R) & B. Coal hot water heat.

633 ROUNDVIEW RD.—2 story brick row.... $9400.00 in fee
6R (3 B R) & B. Coal hot air heat.

704 ROUNDVIEW RD.—2 story brick row. ... $8800.00 in fee
6R (3 B R) & B. Coal hot air heat.

720 ROUNDVIEW RD.—2 story brick row. ... $8800.00 in fee
6R (3 B R) & B. Coal hot air heat.

3024 E. FEDERAL ST.—Duplex. Porch front, corner. 3 R & B, 1st floor: 2nd floor, 3 R & B, 2 gas ranges, storm windows & doors. $10,500. VA or F.H.A.

2028 CLIFTWOOD AVE. — 2 story porch front, 6 rooms & bath. Price to sell quick. $8,000.00. VA or F.H.A.

2742 BERYL AVE. — 2 story, porch front, 7 rooms and 2 baths. Venetian blinds, storm windows.

1619 MONTFORD AVE. — 2 story, formstone front, storm windows. Price for quick sale, $7,000.00.

1326 N. LINWOOD AVE. — Duplex. Porch front, 3 R 1st floor; 2nd-floor, 3 R & B. Basement, 2 R & B, storm windows & doors. Venetian blinds.

2008 BOLTON ST. —3 story, R- & B 1st floor; 2nd floor, 4 R & B. 3rd floor, 3 R & B, oil hot water heat.

806 WHITELOCK ST. — 3 story. Buff brick, porch front, 8 rooms, 3 baths. H.W. (oil) ht.

19 N. BERNICE AVE. —2 sty., terrace front, duplex, 6 rms., 2 baths, hwd. flr., built-in garage, H. w. (oil) heat.

2744 KINSEY AVE.—2 sty., porch frt. duplex, 2 complete apts., H. w. (oil) heat.

Real Estate for Sale 44

2125 W. Baltimore St.

G.I.'s—W. Baltimore Section

2 apts., 8 rms., 2 baths, large yard, concrete garage, two porches, large basement, stm. oil ht. $7500—$100 G.R.

MOSS REALTY

LI. 2-8718

SMALL DOWN PAYMENT

NO DOWN PAYMENT

East Baltimore

1804 N. CHESTER ST.

2 sty. brick, 6 rms. Completely renovated like new. All you need is a good credit reference and you can move right in without any down payment.

CRANE & CRANE, Inc.

Realtors—SA. 7-7030

3 LOVELY HOMES

15 N. ELLAMONT ST.

27 N. ELLAMONT ST.

25 S. ELLAMONT ST.

These homes have porch-fronts, 3 bedrooms, unit kitchen, tile bath, club room and built-in garage, hot water oil heat and lots of other extras. Will finance G.I. or F.H.A. Here's your opportunity to locate in an excellent neighborhood. Call Mr. Pensel, RI. 7-2642.

W. Burton Guy & Co. Inc.

MUberry 5-4084

ROBERT H. IRWIN

RI. 7-8200

WALBROOK DUPLEX

3009 CLIFTON AVE.

21 ft. group home with 2 complete private 4-room and bath units. Also basement club room, dining room and kitchen. Oil heat.

3314 LEIGHTON AVE.

Modern tile bath, hot water oil heat. A home that you will be proud of.

GWYNNS FALLS PARK

Near Baltimore

3110 ELBERT ST.

Completely ultra modern, 6 rooms, corner of group with lovely front and rear porches. Beautiful modern tile bath and a unit kitchen you will love.

36 N. ROSEDALE ST.

Modern 19 ft. porch front group home of 8 rooms & tile bath. Beautiful kitchen, hot water oil heat, hardwood floors, built-in garage. Reasonable.

1400 Blk. W. LEXINGTON ST.

$7950 G.R. $90

3 story corner, 1st floor—3 rooms, kitchen and bath, 2nd floor — 4 rooms, 2 kitchens and bath, 3rd floor—3 rooms, kitchen and bath. Hot water heat, garage. Very good condition.

1237 N. LINWOOD AVE.

3 story, stone porch and steps, new hardwood floors, hot water oil heat, storm windows.

RI. 7-8200

Real Estate For Sale 44 Real Estate For Sale 44

WEST BALTIMORE COMMUNITY

Homes in newly integrated, very attractive West Baltimore and Hilton area, catering to the better class clientel. $9,000 to $16,000 values.

APPOINTMENTS ONLY

Call GI. 5-2747 Perferably after 6 p.m.

HI-WAY REALTY CO.

3052 W. BALTIMORE STREET

1203 N. MONTFORD AVE.—$300 DOWN. Vacant, 2 story, formstone front, 2 bathrooms. Beautiful.

1522 MT. ROYAL AVE.—$395 DOWN. Vacant, 3 story, arranged for apartments. Newly decorated.

2307 ELSINORE AVE.—(Forrest Park Cottage) SMALL DOWN PAYMENT. Vacant, 3 story cottage. Porch front. Can be used as 2 or 3 apartments. Large beautiful lot.

BOND PL. 2-1662 - Nite & Sun. FO. 7-0605

AS LOW AS $95 DOWN

VACANT

WEST BALTIMORE

1825 LINDEN AVE.—3 apts., oil heat.

2002 PRESBURY ST.—Porch, 6 rms. & bath.

THE FINEST HOMES IN EAST BALTIMORE

1705 N. CASTLE—6 beautiful rooms ,oil heat.

2014 E. LAFAYETTE AVE.—Formstone ft., 2 sty.

RONALD REALTY COMPANY

10 W. Preston St.

MU. 5-3850 — Evenings and Sunday, MO. 4-3360

A LEADER DREAM

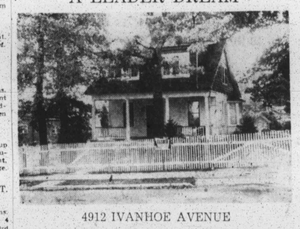

4912 IVANHOE AVENUE

Cottage. Lot 107 x 142—7 rooms, bath, oil hotwater heat, modern kitchen. In 1st class condition. V.A. or F.H.A. Beautiful trees and shrubbery. A REAL DREAM HOME.

CALL MR. ANTHONY

LE. 9-7933 Eves. and Sun. VA. 3-0045

just $90 down buys

The HOME YOU'VE DREAMED OF...

NO FURTHER CASH REQUIRED!

Other Fine Homes On Low Down Payment

2200 ELSINORE AVE. — (Walbrook) Lovely cottage on desirable corner lot: 10 rooms, bath, oil heat.

806 WHITELOCK ST. — 3 story. Buff brick, porch front, 8 rooms, 3 baths. H.W. (oil) ht.

19 N. BERNICE AVE. —2 sty., terrace front, duplex, 6 rms., 2 baths, hwd. flr., built-in garage, H. w. (oil) heat.

2744 KINSEY AVE.—2 sty., porch frt. duplex, 2 complete apts., H. w. (oil) heat.

1429 LUZERNE AVE.—2 sty., buff brick, 6 rms., bath, H.W. (oil) heat.

2334 N. CALVERT ST.—3 story, 8 rooms and steam (oil) heat.

2237 HOMEWOOD AVE.—Porch front, 6 rooms and bath, oil heat.

JUST $190 DOWN

1636 N. CAROLINE ST.—3 story, 8 rooms, bath, hot water (oil) heat.

2109 ASHLAND AVE. — 2 story brick DUPLEX, 5 rms., bath, hwd. flrs., gas heat.

1662 NORMAL AVE.—2 story, buff brick porch front, 6 rooms, h.w. (oil) gas heat.

1106 N. MONROE ST.—3 sty., 8 rms., bath, new H. A. (oil) ht. system, very clean condition.

JUST $290 DOWN

2518 LAURETTA AVE.—2 sty., porch ft., 6 rms., bath, oil heat.

2514 AIKEN ST.—2 story porch front, 6 rooms, 2 baths, steam oil heat.

1017 CLIFTVIEW AVE.—2 story, porch front, 6 rooms and bath, new forced air oil heat.

1516 CLIFTVIEW AVE.—2 sty., porch ft., 6 rms., bath, H.W. (oil) heat, newly decorated.

1620 CLIFTVIEW AVE. — 2 sty., porch frt., 7 rms., bath, oil heat.

2304 CALLOW AVE. — 3 sty., buff brick, round front, 12 rooms, 3 baths, (complete apts.) hwd. flrs., oil heat.

Federal Brokerage INC.

BERNARD MEYERSON, Pres.

412 W. FRANKLIN ST. • SA. 7-4240 Day or Night

On This Page... The house you'd like, at the price you can pay

Real Estate for Sale 44 Real Estate for Sale 44

HOUSE FOR SALE

2032 E. ELLSWORTH ST.

$300 Down. $15 Week.

Move right in.

Agent — OR. 5-1733

VACANT

$175 DOWN

BARTLETT AVE.—747

Stone porches, front and rear. 6 rms., tile bath, hwd. flrs., hot water oil heat. Stationary tubs and flush in basement. Concrete block garage.

REGAL REALTY

MA. 3-6111.

Sundays MO. 4-1498

EAST BALTIMORE

G.I. APPROVED

ONLY $150 DOWN

1817 N. COLLINGTON AVE.

Lovely, buff brick, 6 rooms and bath home. Call at once. Be in by Christmas.

ONLY $295 DOWN

1714 PATTERSON PK. AVE.

6 rooms, bath, oil heat. Clean as a pin. Balance like rent.

GERALD ASKIN

BROKER

EVES., & SUN., MO. 4-5118

LA. 3-8810

WEST BALTIMORE

2430 LINDEN AVE.

(NEAR CHAUNCEY AVE.)

Lovely porch front, 6 bedroom house with 2 baths, 2 car garage. Only 2 blocks from Druid Hill Park.

WILL HELP FINANCE

1605 N. LONGWOOD ST.

Porch front, 6 rooms and bath. Hot water heat, hardwood floors on 1st. Completely renovated.

WILL HELP FINANCE

GERALD ASKIN

BROKER

LA. 3-8810

Eves. & Sun. MO. 4-5118

CHERRY HILL

408 SEAGULL AVENUE — 2 story brick house in good condition, first floor: Living room, combination dining room with kitchen. Second floor: 2 bedrooms and full tile bath. Full basement. Hardwood floors. Hot air (oil) heat. Mr. Pope, ARB 393.

S. J. STACKHOUSE & SON

REALTORS We Multiple List SA. 7-6789

NO DOWN PAYMENT NEEDED WHEN YOU TRADE OR USE YOUR PRESENT HOME FOR SPECIALTY. PORCH FRONTS.

800 BLK. N. APPLETON ST.

2 story, pressed brick, 3 private bedrooms, 2nd floor, 1st floor, 3 rooms, pantry and brick porch. Full length cellar. Nice back yard. Good heating plant. Property in A-1 condition.

EAST BALTIMORE

1900 Blk. JEFFERSON ST.

2 story, 6 rooms, oil heat. Will sell reasonably.

300 BLK. N. STRICKER ST. —Suitable for large family, 10 rooms and bath. 1st firs. have sun parlors. Good heating plant. A-1 condition. Large brick garage.

1700 Blk. MORELAND AVE. —Duplex. Reasonable.

Selected houses in Northwest Baltimore—Clifton Pk. area and Lakeview area. Cottages and duplexes and one family houses.

MARGARET M. PENN REALTY CO.

838 N. FULTON AVENUE (SIDE ENTRANCE)

LO. 6-9235

ASHBURTON

3500 BLOCK WABASH AVENUE

English type Brick detached dwelling. Terraced. 7 rooms, bath and attic. Modern throughout. Living room, dining room, breakfast room, kitchen and powder room on first floor. 3 comfortable bedrooms and bath on 2nd floor. Plenty of closets. Club basement. 2-car garage with driveway from front. A typical house for gracious living.

3603 WABASH AVENUE

Modern English-type row dwelling—7 rooms and bath. Modern wall-to-wall carpet. Living room, dining room breakfast room, kitchen on first floor, 3 bedrooms and modern bath on second floor. Club room, 2-car garage. A conservative but beautiful home.

J. ARNETT FRISBY Inc.

1434 PENNA. AVE. LA. 3-4450

EAST BALTO.

2326 E. OLIVER ST.

Near Patterson Pk. Ave. Brick group home. Newly decorated throughout. 7 large rooms, and bath. Full basement, new fence. Low down payment to vets and non-vets.

AGENT, VA. 5-7150

OPEN HOUSE

SUNDAY OCT., 7, 1956

2 to 6 P.M.

3315 BATEMAN AVE.

Desirable duplex, single unit home. CORNER.

Spaulding Realty

LA. 3-6122

Weekdays 9-5, Sat. 9-12

$1,000 DOWN

Good Credit Reference

818 Whitelock Street

Store—Vacant plus 3 private apartments, 4 full baths.

A Real Buy

Ida Henkle Realtors

CL. 4-1958

ASHBURTON

3400 blk. Wabash Ave.

First time offered. For discriminating buyer or professional man. English type brick, porch-front home. 6 rooms, modern tile bath, unit kitchen, wall to wall carpeting. Second floor completely air conditioned. Many other extras. A conservative but beautiful home.

PRUDENTIAL REALTY Inc.

Call LE. 9-5199

VETERANS

$140 to $190 Down

$14 to $15 A WEEK

LEADER REALTY CO.

Call Mr. Anthony

LE. 9-7933 Sun. & Eves. VA. 3-0045

1719 E. 25th St.
1203 Decker St.
2306 Aisquith St.
1429 Linwood Ave.
1204 Bonaparte Ave.
2212 Elsinore Ave.
544 RADNOR AVE.
604 RADNOR AVE.
609 RICHWOOD AVE.
2305 Orem Ave.
33 N. Smallwood St.
710 Richwood Ave.
4912 Ivanhoe Ave.
4736 Old York Rd.

FROM $195 DOWN

VACANT — MOVE RIGHT IN

ALL HOUSES COMPLETELY RENOVATED

1218 E. OLIVER ST.—6 rooms, h.w. oil heat, cement cellar. Floors newly sanded and refinished. New electric fixtures throughout. Unitized kitchen. New stove.

1914 E. OLIVER ST.—6 rooms, brick, corner. Floors newly sanded and refinished. H.w. gas heat, new electric fixtures throughout. Unitized kitchen, new stove, stone steps, wire fence.

1902 HOMEWOOD AVE.—8 rooms, 3 story, buff brick, h.a. oil heat. Extra toilet in cement cellar. Floors newly sanded and refinished. New electric fixtures throughout, unitized kitchen, new stove, garage, rear porch, wire fence.

408 E. 20th ST.—3 story, 8 rooms and bath, newly refinished floors, unitized kitchen with stove. New electric fixtures, hot air gas heat. Summer kitchen.

2002 HARLEM AVE.—Duplex, brick. 8 rooms, 2 baths, 2 h.w. heaters, 2 gas and electric meters, h.a. gas heat. Cement cellar. Floors newly sanded, unitized kitchen, new stone, new electric fixtures throughout.

904 APPLETON ST.—6 rooms, brick, h.a. gas heat. Floors newly sanded and refinished. New electric fixtures throughout. New stove, unitized kitchen, rear porch. Cement yard.

SECURITY MANAGEMENT CORP.

514 St. Paul Place - MU. 5-3513 Eves. & Sun. - MA. 3-0053

We Invite All Brokers to Sell our Properties

VETERANS AND ALSO NON-VETS

ALL COMPLETELY RENOVATED AND VACANT — MOVE RIGHT IN

WEST

2100 blk. W. FAYETTE ST.
2900 blk. W. MOSHER ST.
1700 blk. DUKELAND ST.
3400 blk. HOLMES AVE.
1400 blk. POPLAR GROVE ST.
2500 blk. W. BALTIMORE ST.

FROM $100 DOWN AND UP

EAST

1700 blk. 25th ST.
1700 blk. MILTON AVE.
1200 blk. LINWOOD AVE.
1110 blk. E. NORTH AVE.
700 blk. BARTLETT ST.
1100 blk. E. 20th ST.

ALSO SEVERAL 3 STORY HOUSES FROM $49.00 DOWN AND UP

FOR THE BEST DEAL IN TOWN AND AT YOUR OWN TERMS — BUY FROM

UNITED REALTY COMPANY, INC.

LE. 9-6997 516-18 ST. PAUL PLACE LA. 3-3297

40 years of honest and reputable Real Estate dealings.

Licensed and Bonded.

Real Estate for Sale 44 Real Estate for Sale 44

34 YEARS OF EXPERIENCE AND HONEST DEALING

2100 Blk. Linden Ave.—4 complete apts.

700 Blk. N. Fulton Ave.—3 complete apts.

700 Blk. N. Appleton St.—2 complete apts.

2800 Blk. W. Mulberry St.—6 rooms and bath.

Home For Veterans 2% Down 4% Mortgage

25 Years To Pay

Houses For Sale in all Sections of the City

FARMS AND SUBURBAN HOMES AND LOTS AVAILABLE ½ HOUR FROM CITY LIMITS. REASONABLE PRICES.

HIRAM E. SMITH & SONS

832 N. FULTON AVENUE

LOngwood 6-9015

ROGER J. JOHNSON CO.

REALTIST

1951 W. NORTH AVENUE LA. 3-7267

Evenings and Sundays, LA. 3-5564

Hours: 9-5 P.M. Saturdays, 9-1 P.M.

"BONDED BROKER AND SALESMAN"

COLDSPRING LANE AREA

801 WILBERT AVE.—Corner, modern 2 story, 5 rooms, ceramic tile bath, modern unit kitchen, asphalt tile floors and steps in cellar. Hardwood floors throughout. Circulating gas heat. Venetian blinds, storm windows and doors. Veterans accepted.

632 WILLOW AVE.—3-sty. corner house, knotty pine full-length club cellar. Hardwood floors. VACANT.

3228 TIOGA PARKWAY — 2 story brick. Porch front. 7 rooms and modern bath. Knotty pine club cellar, summer-winter hookup, laundry tubs in basement. Hot water oil heat, hardwood floors, garage. In good condition.

3900 BLK. BATEMAN AVE.—Corner. Stone duplex detached. Porch front, 2 car garage. 4 rooms and bath, 1st floor. 3 rooms and bath, 2nd floor. Hardwood floors.

3300 BLK. CARLISLE AVE. — 2-story detached frame cottage. Porch front. 5 rooms, bath, dining room, kitchen, 1st floor; 2nd floor: 4 spacious bedrooms, modern ceramic tile bath, attic for storage. Hot water oil heat, hardwood floors, double garage, porch front. IN EXCELLENT CONDITION.

2700 BLK. ELLICOTT DRIVE —3-sty. porch front, 8 rooms and modern tile bath, unit kitchen, hot water oil heat, hardwood floors, club cellar.

810 WILBERT AVE.—Brick, modern 2 story, 5 rooms and bath. Ceramic tile unit kitchen, hardwood floors, circulating gas heat and club cellar.

2300 BLK. ALLENDALE ROAD — 2 story brick, semi-detached house, porch front, 6 rooms and bath, 1st floor. Hardwood floors, hot water oil heat. Breakfate entrances. Reasonably priced.

2522 HARLEM AVENUE — 2 story, porch front, 8 rooms and bath. 1st floor: 2nd floor: Beautiful hardwood floors, oil heat. Built-in garage. Separate meters, separate entrances. Ideal for professional neighborhood. Vacant ready for occupancy.

3102 TIOGA PARKWAY. — 2 story, porch front, 1st floor, recreation hall, living kitchen, dining room, 2 complete baths. 2nd floor: 3 spacious rooms and modern bath. Wall-to-wall carpeting, Venetian blinds, crystal chandelier, hardwood floors, oil heat. Built-in garage. Large knotty pine club cellar with complete bath, laundry tubs, cedarized closet in basement, awnings and garage on premises.

2526 W. LAFAYETTE AVE. — 2 story duplex. Stone porch, 3 rooms and bath, 1st floor; 3 rooms and bath, 2nd floor. Separate entrances. Hardwood floors, steam oil heat. Possession in 60 days.

SUTCLIFFE REALTY

G.I. and F.H.A. Financing

Call LA. 3-1355

THE BEST IN THE WEST

WE ARE OFFERING TO THE DISCRIMINATING BUYER THE FOLLOWING HOMES LOCATED IN ONE OF THE BEST SECTONS IN WEST BALTIMORE, NEAR GWYNNS FALL JUNIOR HIGH SCHOOL. ALL OF THESE GORGEOUS HOMES HAVE PORCH FRONTS, BUILT-IN GARAGES, HARDWOOD FLOORS, AND ARE IN EXCELLENT CONDITION. WE ARE FINANCING THESE HOMES FOR VETERANS AND NON-VETERANS WITH A REASONABLE DOWN PAYMENT. PLEASE CALL OUR OFFICE FOR FURTHER DETAILS.

30 S. ROSEDALE STREET—CORNER.
7 S. ABINGTON AVENUE—2 APARTMENTS.
28 S. ABINGTON AVENUE—CLUB BASEMENT.
14 S. ABINGTON AVENUE—ULTRA MODERN.
10 S. ELLAMONT STREET—2 BATHS.
27 S. ELLAMONT STREET—FIREPLACE IN LIVING RM.
23 S. ROSEDALE STREET—2 APARTMENTS.
4 S. MT. OLIVET LANE—CLUB BASEMENT.
4 N. ABINGTON AVENUE—$7500.00. G. R. $66.

NORTHWEST

3023 CLIFTON AVENUE—3 STORY COTTAGE—20 ROOMS—5 BATHS—WONDERFUL INCOME — ALL FURNISHINGS INCLUDED — BEAUTIFUL GROUNDS — ONLY $14,000.00. G.R. $120.

2200 PRESSTMAN STREET—CORNER—PORCH FRONT — 6 ROOMS & BATH—ONLY $7,500.00. G.R. $96.

2712 RIGGS—AVENUE—PORCH FRONT—$7950.00. G.R. $90. WILL TRANSFER G.I. MORTGAGE.

2931 RIGGS AVENUE—PORCH FRONT—7 ROOMS & BATH—EXCELLENT CONDITION.

2514 ROOSEBELT AVENUE—6 BEDROOMS—4 BATHS — CLUB BSMT—OWNER WILL ACCEPT FIRST REASONABLE OFFER.

2306 EUTAW PLACE—OWNER'S HOME—8 SPACIOUS RMS. —2 BATHS—PLUS 4 RM. BATH APT.—ONLY $10,000.00 G.R. $90. Mr. Schwartzman.

BURLEITH-FOREST PARK AVENUE

TIOGA PKWY.

FOR THE DISCRIMINATING BUYER WE ARE OFFERING SEVERAL BEAUTIFUL HOMES IN THIS AREA—CALL MR. SCHWARTZMAN.

NORTHEAST BALTIMORE

1226 EDISON HIGHWAY (NEAR PRESTON ST.) — 2 STY. PORCH FRT.—ULTRA MODERN—8 SPACIOUS RMS. & 2 BATHS—BEAUTIFUL CLUB BSMT.

1416 N. ELLWOOD AVENUE — MAGNIFICENT PORCH FRONT—ULTRA MODERN—EITHER LARGE 1 FAMILY OR 2-APARTMENT HOME—MUST BE SEEN TO BE APPRECIATED.

2631 OLIVER STREET—6 ROOMS & BATH — BARGAIN—$6950.00. G.R. $48.

NORTH BALTIMORE NR. MORGAN COLLEGE

500 BLK. RADNOR AVENUE—ULTRA MODERN. — PORCH FRONT—CLUB BSMT.—GARAGE.

4712 ALHAMBRA AVENUE—PORCH FRONT—BEAUTIFUL CONDITION—ONLY $7950.00. G.R. $84.

TO THE BUYER WITH GOOD CREDIT WE HAVE A LARGE SELECTION OF HOMES IN THE NORTHWEST—WALBROOK —CLIFTON PARK—NORTHEAST WITH DOWN PAYMENTS OF ONLY $150.00 — IMMEDIATE POSSESSION — PAYMENTS LIKE RENT.

CALL LA. 3-1355—ANYTIME

SUTCLIFFE REALTY

809 W. NORTH AVENUE

Vital Statistics

(Continued from page 21)

$2,960 per annum. For employment with Severn River Naval Command, Annapolis.

Civilian Medical Officer (GS-12) $8,905 per annum. Civil Service Examiners Board, Aberdeen Proving Ground, Md.

Public Health Biologist—$5,440 to $11,410.

Physical Science Aid—$2,960 to $3,440.

STATE JOBS

Applications for preceding jobs available at Post Office.

State jobs open include:

State Police — $2,960 to $3,150.

Qualifications: 21 to 31, high school graduate or three years of high school and one year of armed forces service, driver's license, 5 feet and 10 inches tall and free from physical defects.

Charge Nurse — $3,521 to $4,262.

Care Workers, Grade I—$3,111 to $3,736.

Senior Stenographer — $2,569 to $3,074 per year.

Nutritions—$3,572 to $4,282.

Apply for state jobs at Commissioner of Personnel, 31 Light St.

CITY JOBS

Public Health Nurse — $3,036 to $3,660.

Apply for the above jobs at City Service Office, City Hall.

Practical Nurse — $2,535 to $3,063 and partial maintenance.

Jail Guard — $3,300 1st year to $4,000 in 3rd year.

Real Estate for Sale 44

BENTAL