Integration must come from within, Dr. Beauchamps tells Zeta sorors

Dr. Mary Beauchamps set the pace for the Atlantic Regional Conference of the Zeta Phi Beta Sorority, here Friday night, when she addressed the audience on the regional theme, "Creativity in Integration."

Dr. Beauchamps was speaker at the public meeting held at the YWCA. She is professor of Education at New York University and co-author of the book "Human Relations in the Classroom."

"Integration is an individual thing and must come from within. The individual must have a feeling of security if there is to be adequate integration," Dr. Beauchamps told the group.

"We can do something about the situation we find ourselves in. Its things so that size, sex, religion and language are only pertinent as they relate to the situation at hand. We should preserve and cherish the individual uniqueness. The human spirit has no form for rejection, therefore, we should expand our acceptance of people" she said.

Following the public meeting, Soror Eula Mae Watts was hostess to the visiting and local sorors at the Me-De-So Club.

ON SATURDAY morning the Delta Sigma Theta Sorority hosted the conference at a Coffee Hour. The remainder of the morning was spent in business and workshops. As results of the Workshops, further plans for the Zeta National Project, The Control and Prevention of Juvenile Delinquency, were completed.

A delectable luncheon was served by the local chapter, after which the Charm Centre presented a fashion review. Door-prizes went to Sorors Mildred Bachlar and Sadella Gaines of Philadelphia and Thelma Ashe of Baltimore.

Business sessions continued through the afternoon session against only for a "Coke Break" sponsored by Sigma Gamma Rho Sorority, which also sent a beautiful basket of flowers.

The final note was the model initiation of sorors Ann Williams, Vera Jones, Evadney McCrea, and Erma Tyler.

* * *

SATURDAY NIGHT the sorors jaunted to the Morgan Christian Center to the reception given in their honor by Alpha Phi Alpha, Alpha Kappa Alpha, Kappa Alpha Psi, and Omega Psi Psi, members of the Interfraternal Council. In the wee hours the sorors met their brothers, the Phi Beta Sigmas, for a cocktail sip.

* * *

SUNDAY MORNING the sorors worshiped at Grace Presbyterian Church. Finally, a sightseeing trip was enjoyed by some of the sorors before they departed for their homes.

* * *

NATIONAL OFFICERS attending the regional conference included Soror Arizona C. Stemmons, Philadelphia, founder and president-emeritus; Dr. Deborah Partridge, New York, grand basileus, Soror Pansy Borders, Newark, N.J., regional director.

Also Sorors Louise Batson, New York, national chairman of public relations; Lillie Ross, Baltimore, associate director; Susie Miles, Washington, treasurer; Grace Lawrence and Alexzina Brown, national trustees.

* * *

DELEGATES and visitors included:

Sorors Eunice E. Cheers and Nannie P. Smith, Chester, Pa.; Alice E. Rove, Josephine M. Sharpe, Inez Ricks, Carrie McGhee, Sedalia Gaines, Vivian Casselle, Grace Lowery, Ethel Hall, Annette Wilson, Dorothy Kornegay, Viola Morgan, Martha Batchelor, Philadelphia;

Sorors Mary Barton, Evelyn Peaden, Julia Stith, Pauline Brown, Victoria Cohen, Ramona Thompson, Aleise Howard, Brooklyn, N.Y.; Jacqueline Lawrence, Catherine Mitchell, Albertine Thomas, Elaine Danavall, New York City;

Sorors Agnes W. Johnson, Boston, Mass.; Mable L. Carter, Mary B. Minor, Glen Arden, Md.; Hannah M. Hall, Wilmington, Del.;

Sorors Maude McCombs, Estella Hall, Jeanne Lewis, Ethel Richards, Alberta Meeking, Camden, N.J.; Alexzina Brown, Newark, N.J.; Barbara Sawyer, Barbara Mason, Beryl Battle, Evelyn Hunt, New Rochelle, N.Y.

Sorors Bette Riley, Audrey Bronson, Alberta Stribling, Lela Ricks, Philadelphia; and Esther C. Peyton, Washington.

* * *

MEMBERS OF Alpha Zeta chapter, here, which hosted the group, included:

Sorors Bernice Shorter and Helen B. Stewart, delegates; Thelma Ashe, Dana Brown, Carrie Carter, Ruth Cleaver, Althea Cornish, Audrey Davis, Gwendolyn de Cecilio,

Sorors Elizabeth Demby, Emma Dudley, Goldia Ford, May Fortune, Mary Frazier, Mattie Gardner, Alice Hall.

Sorors Ethel Hodges, Mary Hurt, Clarissa Jenkins, Ellen Johns, Katharine Johnson, Ruth Lewis, Catherine Mayo, Ethel Payne, Hazel Phillips, Beatrice Pitts, Geraldine Powell,

Sorors Florence Purviance, Vivian Purviance, Jewell Rawlings, Magadeline Rice, Lillie Ross, Ruth Russell, Naomi Stanley,

Sorors Mary Taylor, Jessye Valentine, Eva Washington, Eula Mae Watts, Lillian Webb, Mamie Williams and Patricia Woods.

4651 12-20
by Anne Adams

4605 10-18
by Anne Adams

WARDROBE GEM — Make a wonderful new wardrobe from one dress pattern—No. 4605.

Vary the neckline from mandarin collar to a low squared beauty. Sleeves are in three smart versions. Easy to sew, a joy to wear, those sleek slim lines are pure flattery for your figure.

Pattern No. 4605 comes in sizes 10, 12, 14, 16 and 18. Size 16 takes 3¼ yards 39-inch fabric.

NO. 4651 is the sew-easiest ever! Two main pieces . . . Send now — run this up in a jiffy for a Christmas gift. Be sure to make another for yourself . . . it's such a sweet slumber number with those feminine drawstring bows.

Choose nylon, seersucker, please.

Pattern No. 4651, comes in sizes 12, 14, 16, 18, and 20. Size 16 takes 3⅞ yards of 39-inch fabric.

THESE PATTERNS as easy to use, simple to sew, and are designed for fit. They have complete illustrated instructions.

Send 35c in coins for each pattern. Add five cents for first-class mailing.

Send to Anne Adams, Care Afro-American Pattern Department, 243 West 17th St., New York 11, N.Y. Print plainly name, address with zone, size and style number.

Jacks, Jills picnic guests

Baltimore Jacks and Jills 9-10 age group held the Get Acquainted Picnic in Druid Hill Park Sunday.

The group played games and then feasted on hot dogs and buns. Mrs. Corrie Alloe headed the activity. She was assisted by Mesdames Novene Howard, Gladys Prestwidge, Ida Smith and Minerva Williams.

Mrs. Gwendolyn Lassiter is age group chairman.

Mrs. Mary Oliver heads the November activity group which plans to attend a showing of "Oklahoma".

Children about included:

Billy and Barbara Prestwidge, Vashti Smith, Toni and Jimmy Wood, Robert Mathews, Cordell Allor, Raynor Parker, Thornton Daniels;

Arthur Johnston, Erica Frye, Nina Howard, Dorothy Koger, Eva Marie Lassiter, Marilyn Oliver, Angeline Peck, Karen Pinderhughes;

Charlotte Ann Robinson, Jo Ann Sessions, Anthony Williams, Granvejlette Williams and Carroll Woodford.

Mothers attending were:

Mesdames Hattie Woodford, Betty Fry, Audry Pinderhughes, Elsie Robinson, Dorothy Koger, Gwendolyn Lassiter, Bertha Peck, Ruth Black, Mesdames Frances Wood, Elsie Sessoms, Gladys Prestwidge, Mary Oliver, Ida Smith, Novine Howard, Carrie Allor, and Minerva Williams.

Delta Sigma Thetas schedule Community Service Institute

Epsilon Sigma chapter of Delta Sigma Theta Sorority held the October meeting at the YWCA, Tuesday night.

The group completed plans for their Community Service Institute, headed by Dr. Jean Noble of New York, to be held at Morgan State College on Saturday, Oct. 20th.

Mrs. Rebecca Carroll is the chairman of the Institute which is being sponsored by both Alpha Gamma chapter of Morgan and the graduate members.

Mrs. Ruth Rosedom, Mrs. Thelma Lawrence and Mrs. Lucille Venture headed the hostess door prize committee.

PRESENT WERE:

Mesdames Gloria Basfield, Frances Gaines, Annette Johnson, Aileen Lang, Doris Baker, Frances P. Hill, Elese M. Johnson.

Mesdames Margaret Driver, Drunell Cottman, Dorothy Barick, Beatrice Jefferson, Barbara Rice, Josephine Brown, Miss Dukye Wood.

Mesdames Thelma Melvin, Geraldine Mickle, Lucille Williams, Frances Lucas, Florence Carter, Helen Chamberlain, Lucille Graves, Dorothy Atkins, Ann Shepherd, Bernice Brandon, Charlene Griffin, Mary Spellman, Evelyn Bass.

Mesdames Minnie B. Cesar, Lillian O'Daniel, Ethel Hughes, Gloria Stokes, Ruth King, Olivia Dixon, Grace B. Hunt, Jacqueline Spencer, Inez Reed, Bernia Fuller, Ida Nicholas, Laura M. Knight.

Mesdames Phyllis E. Charlotte Mohane, Miriam Winfowlkes, Mary W. Pitts, borne, Ellen Fisher, Christine Moore, Muriel Davis, Leila B. Terry, Harriett Jones, Ruth Rosedom, Thelma Lawrence, Beryl Williams, Ruth Rosedom, and Lucille Venture.

"FLOWERS FOR ALL OCCASIONS"
Reasonably Priced — Expertly Arranged
J. J. CUMMINGS & SONS
PHONE: PLAZA 2-1374, 1375 1376
1123-25 W. BALTIMORE ST.
MEMBER FLORIST TELEGRAPH DELIVERY ASSN.
NO BRANCH STORES

CHARM CENTRE 1811 Pennsylvania Ave. LA. 3-2800
WELCOME TO MARYLAND STATE TEACHERS' CONVENTION
You and your friends are invited to attend our
FASHION REVIEW
Thursday, October 18, 1956, 5:00 P.M.
In the second floor dress salon.
Featuring
FALL AND WINTER FASHIONS FOR THE TEACHERS AND CAREERS
FASHIONS FOR PLAY TIME AND GAY TIME
Music - Refreshments
BUDGET ACCOUNTS INVITED

The Public Is Cordially Invited to the
FIRST GRADUATION EXERCISE
OF
Avery's School of Advanced Cosmetology
Sunday, Oct. 14, 1956, 5:30 p.m.
AT
Patterson Asbury AME Zion Church
2211 DIVISION STREET
Guest Speaker: DR. SAUL M. PERDUE
Principal of Carver [illegible] High School, City
ALSO
Annual Hair Style Show, Fashion Review and Dance
MONDAY NIGHT, OCT. 15TH
AT THE ODD FELLOWS HALL
Cor. LANVALE & McCULLOH STS.
HAIR STYLES BY THE GRADUATES
Fashions through the Courtesy of
PAULINE BROOKS FASHION SALON
2126 W. NORTH AVENUE
Music by Calvin Wilson's Orchestra
Fashion Show — 8:30 'til 10 P.M.
Dance — 10 'til 2 A.M.
SUBSCRIPTION — $1.50 tax included
MRS. BLANCHE RICHARDSON, VALERIE BRITTON, Chairmen
MRS. NEWAVERY G. LAWSON, Director

Globe Wines — ESTABLISHED 1933 — HOUSE OF QUALITY
OUTSELL ALL OTHERS
IN THE NATION'S CAPITAL
PORT
SHERRY
MUSCATEL
SOLD ALL OVER TOWN
Billy's Choice American SHERRY WINE
BOND'S GOLD STARS American SHERRY WINE
THE GLOBE DISTRIBUTING CO., WASH., D.C.

Scratches Bruises... HEAL FASTER WITH
NATURE'S BEST PETROLEUM JELLY
MOROLINE 25¢
A Plough Product

HEATING
Call Us For Lowest Prices on
INTERIOR DECORATING
• Carpentry • Painting • Papering • Floors • Tiling • Fireplaces
• New Furnaces • Gas or Oil • Guaranteed • Clean Rooms • Water Heaters • Decorating
No Money Down—Up to 7 Years to Pay
Since 1930 CONTINENTAL Home Improvement Company
Free Estimates Nite Phones
LE. 9-7200
CLUB ROOMS
WOOD and STEEL KITCHENS
• Wood Panels • Stone Finish • Built-Ins—Bar, TV, Closets
• Additions • Tiling • Electric • Painting • Plastering • Bathrooms

YOUR WATCH THOROUGHLY CLEANED $4.50
Installed, Adjusted, Electrically Timed and Guaranteed
LBERT'S JEWELERS
105 N. EUTAW ST.
LADIES' & MEN'S STRETCH BANDS $2.95 Inc. WATCH STRAPS 59¢

Barenburg offers
EYE consultation without obligation!
UNION discounts!
Liberal CREDIT
Don't take chances with your eyes! At Barenburg's the finest eyesight care . . . the most distinctive frames cost surprisingly little. See better . . . see Barenburg!
BARENBURG OPTICAL SERVICE
Main Office: 100 PARK AVE. • 3316 Eastern Ave.
For appointments call SA. 7-0285
Glen Burnie: Ritchie Highway & Del. Ave.—SO. 6-3200
Eastpoint Shopping Center Opens Soon; Call SA. 7-0285 for Appointments
Established 1912 — THE HOUSE THAT CONFIDENCE BUILT

Cooking Is Fun

By FANNIEJOE REID

Do you remember those golden days gone by when breakfast was the family's favorite meal . . . when there was no dashing and scurrying to office or school after a scant bowl of cereal or a cup of coffee and piece of toast?

Do you remember that when autumn came Mom always got out the waffle irons and the griddle pan . . . and along with them those delectable home-made preserves and jellies?

Well, I got to thinking, this week, of the joys my family is missing, and decided here and now to mend our breakfast ways.

Of course, we are a working family and none of us has time to dwaddle much in the mornings, but Sunday . . . ah, there's the opportunity for a gathering together for an old-fashioned leisurely breakfast.

As for those pancakes, they can be both good to taste without a lot of work.

* * *

TAKE PECAN pancakes, for instance. Make them with two cups pancake mix, two cups milk, an egg, two tablespoons melted shortening and a half cup of coarsely chopped pecans.

Add milk, egg, shortening and pecans to pancake mix, stirring batter for each pancake onto a hot, lightly greased griddle. Bake to a golden brown, turning only once. This makes five servings.

Serve them with hot peach sauce. This sauce is made by combining a half cup of sugar and one tablespoon corn starch, stirring into this a cup of cold water and bringing to a boil, stirring constantly. Now add two teaspoons lemon juice and a cup of sliced fresh peaches. Simmer 10 minutes, stirring occasionally. You may use canned or frozen peaches for this sauce, but if you do, omit the sugar.

* * *

HOT BREADS are a favorite for breakfast, and at the top are cinnamon buns.

Here's a new recipe that I recently tried and found delicious.

Ingredients for the dough include two packages or two cakes of compressed or dry yeast, a half cup lukewarm water, one and a half cups scalded milk, a half cup shortening, a half cup brown sugar, two teaspoons of salt, five to five and a half cups sifted enriched flour, two eggs (beaten) one and a half cups Quaker Oats.

For the filling you will need a third cup butter or margarine, a cup brown sugar, two teaspoons cinnamon, and a fourth cup raisins.

Soften yeast in lukewarm water. Use warm water for dry yeast. Pour scaled milk over shortening, sugar and salt. Stir occasionally until shortening melts.

Cool to lukewarm. Stir in a cup of flour and the eggs. Add softened yeast. Stir in rolled oats and enough flour to make a soft dough.

Turn out on lightly floured board. Knead until soft and satiny, about 10 minutes. Round dough into ball. Place in greased bowl. Brush lightly with melted shortening. Cover. Let rise in warm place until double in size, about an hour. Punch down. Roll one fourth of the dough to form 12-inch square. Brush with half the butter. Sprinkle half the brown sugar, cinnamon and raisins over dough. Roll as for a jelly roll.

Cut into one and one-fourth inch slices. Repeat using another fourth of the dough. Place in greased nine by nine inch baking pans, leaving a little space between each roll.

Cover. Let rise until double in size, about 45 minutes. Bake in a hot oven (400 degrees F.) 15 to 20 minutes. Remove from pan immediately. Makes one and a half dozen rolls.

Remaining dough can be shaped into one and a half dozen clover leaf rolls, crescent rolls or any shape desired.

If you are thinking in terms of waffles, peanut butter ones are nice for a change.

Make them with a fourth cup shortening, a third cup peanut butter, two cups pancake mix, a fourth cup sugar, two cups milk, two eggs and a half cup chopped peanuts.

Melt the shortening and peanut butter together. Stir well. Place all ingredients, except peanuts, in bowl. Beat with rotary beater until fairly smooth. Stir in peanuts. Pour batter onto hot waffle iron. Bake waffles until steaming stops. Serve hot with butter and honey.

Breakfast held at School 140

By ROBERT UMPHERY

The third grade class at Elementary School No. 140 had breakfast in their classroom recently, in connection with a health unit on a good breakfast.

The pupils planned the menu which consisted of fruit juice, cereal, eggs, milk, and bread and butter.

Pupils who participated in the breakfast were:

Edith Berry, Paulette Butler, Joyce Cotton, Brenda Eaton, Rochester Green, Janette Jackson, Alberta Miller, Berta McLeod, Wardell Barksdale, Rufus Burrell, Jeff Boone, Edward Curtis, Ralph Durant, Rudolph Forsythe.

Jimmy Johnson, Steven Robinson, Melvin Tutt, Kirkland Taylor, Wilson Griffin, Melford Butler, Katherine Nedd, Lydia Perkins, Brenda Parker, Gwendolyn Savage, Voneil Tucker, Barbara Webb, Beverly Muriel, Annie Williams, Jerry Barksdale, Sidney Bridge.

James Collier, Gerry Chucks, Barry Duckett, Alonzo Hollomann, Samuel Johnson, Phillip Stafford, Charles White, James Howell.

Misses Mary V. Morris, principal, and Almeta Ball, secretary, were invited to the activity. The third grade teacher is Mrs. Dorothy Traynham.

OPEN HOUSE SET — The Bilmo Company, conducting a campaign for the blind persons of Baltimore, will have an open house at 213 Allendale Rd., Sunday, Oct. 4, 3 p.m.

Clubs

APOLLO, — Mrs. Gertrude Patterson of 2628 Walbrook Ave, entertained members of the whist club at her home, Monday evening.

Prizes went to Mrs. Beatrice Dabney, Mrs. Dora Datcher and Mrs. Theresa Fonseca. Mrs. Mary Gibson won the guest prize.

Dinner followed the game.

REINDER — Walter Batson Lodge entertained at a dinner party, Sunday, at the Arch Social Club in honor of W. C. Small of Philadelphia, grand director of Reindeers.

John Kee is director of Walter Batson Lodge and Henry Bass is vice director.

HEART-TO-HEART—The Missionary Savings Club met Monday in the home of Mrs. Josephine Palmer, 1726 N. Calhoun St.

The group made plans for a tea to be given at 2010 N. Smallwood St., Oct. 21. Mrs. Hattie Shelton is president and Mrs. Elizabeth Sykes, reporter.

WILLING WORKERS — The club, of Leadenhall Baptist Church, was recently entertained by Mrs. Clara Gordon of 801 N. Lexington St.

Memoriam to Mrs. Beatrice Stevens, treasurer, who died suddenly, was held.

Mrs. Inez Chatman entertained the club at the church on Monday evening. Mrs. Rena Turner is president.

SOCIAL EIGHT—Mrs. Evelyn Jenkins, 615 Bentalou St., was hostess to the club, this week. Mrs. Mable Lawson heads the group.

MARTINIQUES — The club held its first fall meeting on Thursday evening with Mrs. Ruth Fortune. They planned a show for November, and will continue charity work throughout the year. Mrs. Edith Perry is president.

Science Develops New Tablet:
Relieves "Hot Flashes," Irritation From Change-of-Life For 8 of 10 Tested—Without Costly Injections
Boston, Mass. (Special)—Medical science now offers women new freedom from much of the miseries of change-of-life! You no longer have to face those years with dread. Today, you can have relief from "hot flashes," tortured nerves and other functionally-caused distress . . . thanks to a remarkable tablet developed especially to relieve these discomforts. Doctors report amazing results using this home treatment alone . . . and no expensive injections.
Irritability was calmed. Dizziness was relieved. Suffocating heat waves subsided. A feeling of "well-being" returned for woman after woman. 8 out of 10 women tested found complete or striking relief!
Unlike aspirin and "general-purpose" remedies, this new formula is a unique combination of special medicines . . . that acts directly on the cause of these troubles. The new tablets act through a woman's sympathetic nervous system to relieve the tense feelings and physical distress that have brought unhappiness to so many homes. Clinical tests prove it has positive medical action.
This amazing formula is now sold at drug stores, without a prescription, under the name of "Lydia Pinkham's Tablets." Developed by the world's largest manufacturer devoted exclusively to women's ailments! Easy-to-take, contain blood-building iron.
If you are going through change-of-life, don't let it rob those years of joy. Start taking Pinkham's Tablets at home today. See how fast you can feel your happy self again—without troublesome injections! (Also liquid Lydia E. Pinkham's Vegetable Compound.)

Cherry Hill Notes

By MARJORIE J. WARD

Mrs. Reba Taylor of Spelman Rd., apartment 3A, is asking "eye witnesses" of the accident where her little boy was hit by a truck, Wednesday, October 3, 1956, at the corner of Sethlow and Spelman Roads, to please contact her at her home.

The five-year-old kindergarten student, Benton Taylor, was struck by a Central Home Furnishing Company truck at the Sethlow and Spelman Rds. corner on Wednesday, Oct. 3, on his way from School 160 at 12:05 noon.

Though released from South Baltimore General Hospital after two hours observation, Benton is still suffering severe headaches, black-outs and nausea. He is now under the care of a private physician.

Loyalty Sunday was held at the Community Presbyterian Church on Sunday, October 7. The afternoon program, which was entitled "Words and Music" was sponsored by the Adult Council. Featured on the program were guests from surrounding communities. Maurice Henson is chairman of the adult committee.

* * *

ATTENDING the Washington and Baltimore Conference's Leadership Training School at Lovely Lane Methodist Church for six Mondays are: Mesdames Robert G. Lee, Elizabeth Greer, Thelma Ross, Queenie Mills and Marie Hartley and Samuel McLaurin, Mrs. Clytie Perry is one of the instructors.

Men's Day will be observed at the Community Presbyterian Church on Sunday, October 21. 11 a.m. speaker will be William Murphy, attorney. Men's Banquet will be held at 3 p.m. The Rev. E. W. Ward is pastor of the church.

On Sunday October 14, 4 p.m., a United Nations Rally will be held at the Cherry Hill Community Methodist Church and on October 21, Laymen's Day... will be observed. The Rev. N. P. Perry is pastor of the church.

Dr. Thomas

(Continued from Page 1)

a year ago, charging cruelty.

* * *

JUDGE FINE denied the divorce on the grounds that Mrs. Thomas failed to establish cruelty as required by law. He granted her custody of their three minor children.

But he denied maintenance for herself and maintenance support for the children, all young boys, from $140 a month to $90. Judge Fine took "under consideration the father's condition" in placing the boys with the mother.

A previous court order awarded Mrs. Thomas the larger sum for the support of the children who she said went now in New Orleans with her mother.

Minister Weeks, attorney for the dentist, introduced a letter in evidence from Dr. Stewart, identifying the army rifle, over the objection of Mrs. Thomas' lawyer, William C. Darden.

* * *

"I FIRST MET Dr. Stewart at Valley Forge Hospital," Dr. Thomas testified. "He was introduced to me by Mrs. Thomas as a friend who had been helpful to her while I was overseas."

He further testified, "Wallace was described to me by my wife as a boyfriend she knew in New Orleans before she came to Washington.

"He was described as her first love. My wife told me Charles Wallace had been to our house and taken her to the movies."

The dentist said Mrs. Thomas introduced Mr. Giles to him on a weekend he was home from the army. Mr. Giles is a dancing partner in the Mumbo club organized by my wife and held at my home."

* * *

MRS. THOMAS testified earlier that their 12 years of marriage was broken by "threats and accusations" on the part of her husband.

"He accused me of having affairs with various men," she said. "I was told not to go out with this group or anyone.

"He accused me of having affairs with a TV man. He went to the closet and got a revolver and said, 'I want to find out what's going on.'"

She said Dr. Thomas "was always sharpening a switch-blade knife and a hunting knife." She accused him of striking and choking him on one occasion in their home in the 1200 block Girard St., NE.

* * *

"I NEVER struck Mrs. Thomas," Dr. Thomas said.

She said the Mumbo club consisted of "about eight people who had wholesome fun."

FRONTIERS TO HEAR POLICE INSPECTOR

Deputy Police Inspector Edward Payne of Philadelphia will address the Frontiers Club, Tuesday, October 23 on the subject: "Human Relations in the Police Department."

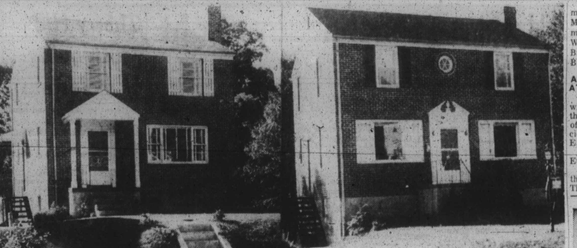

SALE ASKED FOR "EXTRAS" — Suit was filed in Baltimore Superior Court this week by the Ayres, Construction Co., petitioning for the sale of the above Morgan Park homes on grounds that the owners refused to pay the builder for "extras" and changes requested in their construction. The home on the left is that of Mr. and Mrs. Ernest Cunningham at 2413 College Ave. On the right is the home of Mr. and Mrs. Harold Folkes at 2409 College Ave.

—Sues for 'extras'

(Continued from Page 1)

a well known social worker.

Of the suit, Mrs. Folkes told the AFRO: "He gave us a flat price, and then when we got ready to pay, these extra charges were made. We knew there were some additions, but not that much."

Similar comment came from Mrs. Cunningham, a clerk at Mutual Benefit Society. She told the AFRO: "we had an agreement. After it was built, we knew there would be some extra charges, but not that much."

Mr. Cuningham is a postal worker.

* * *

THE SPECIFIC charges made by the Ayres Company in the petition against Mr. and Mrs. Folkes follow:

On August 24, 1955, it contracted with them to construct a two-story, eight-room and bath brick dwelling at 2409 College Ave.

The dwelling was to have a garage under the house. The cost to be $18,200. Mr. and Mrs. Folkes have paid $16,700 on the account, leaving a balance of $1,500.

The company says that before the house was completed Mr. and Mrs. Folkes requested them to make certain changes, additions and alterations.

They, said the company, agreed to pay for these. The company submitted a bill for $1,056.80.

* * *

THE COMPANY lists the change requests as:

Move location of the garage, install a room over the garage, install cahvas sundeck over room with wrought iron railing.

The company charged $3,187.80 for this. Changes for which they gave the Folkeses credit included not building the garage as planned, $920; for not putting a porch on the house, $625;

Also, for not fire-proofing the garage ceiling $100; for not plastering and trimming room, $465; and for changing concrete runway to solid runway, $240.

* * *

THE COMPANY also charges that Mr. and Mrs. Folkes had the plumber change laundry trays from rear of dwelling, which made it necessary to dig up cellar floor to install laundry tray connections, $65; installed archway to living room, causing an extra door to club basement, $30; installed extra door under porch for toilet room $30;

Also converted porch into toilet room, $65; install seven extra electrical outlets, $35; filing rear yard (bulldozer) $30; room, $145; extra down spout in front of house, $8; hand rail on stairway, $18; and hand rail on front steps, $22.50.

* * *

IN THEIR petition against the Cunninghams, the Ayres Company said they constructed the six-room and bath home at a contracted price of $14,500.

They say that Mr. and Mrs. Cunningham added $527 worth of extras.

The items are listed as: change window to doorway $30; install door, $30; converting front porch into toilet room, $35; install swing door to replace archway, $30; hand rail on stairway, $13.50 extra towel bar in bathroom, $8.50; threshold on doorway to porch, $7.50; nine electrical outlets, $45; digging out driveway, $30; concrete driveway, $260; topping walk, $28; fancy trim on canopy, $40.

* * *

THEY GAVE the Cunninghams a credit of $50 for changing the oil burner to gas.

The Cunninghams have been credited with paymeht of $13,365 on their home, leaving a balance of $1,135.

The suit is for this amount, plus the alleged charges of $527, making a total of $1,662.

The company has asked the court to appoint trustees to sell the properties and to pay them from the proceeds.

Coming Events

OCTOBER 1-26

Annual membership drive of the NAACP. Join now.

OCTOBER 13

Opening program in a series of four concerts presented by the New Wood Wind quintet in its Baltimore Debut. Time is 11 a.m. at Art Museum.

Annal homecoming at Morgan State College. Lots of pretty girls in the 1:30 p.m. parade in Hughes Stadium. Football follows at 2 p.m. against Howard University.

Footballs and reunions are in the air at Maryland State College at Princess Anne. Homecoming time with Miss Ethel Waters to crown the queen. The game features Maryland against A and T of Greensboro, N.C.

OCTOBER 14

Graduation exercises of Avery's School of Advanced Cosmetology at Patterson Asbury AME Zion Church, 2211 Division St., at 5:30 p.m.

Seven Turners, singing and playing family, St. James AME Church, Druid Hill Ave., near McMechen St., 7 p.m.

OCTOBER 15

"The United Nations—What it Does" is the theme of the 8 p.m. meeting in the auditorium of the main Pratt Library, at 8 p.m.

Annual Hair Style show by the Avery's Beauty Salon and School at Odd Fellow's Hall. The time is 8:30 p.m.

Annual Hair Style show by the Avery's Beauty Salon and School at Odd Fellow's Hall. The time is 8:30 p.m.

Poetry Workshop at 8 p.m. in the Pratt Library, Office Management Conference.

OCTOBER 16

Bowie State Alumni and their scholarship dance at the Odd Fellows Hall, 8 p.m.

OCTOBER 18

"Practical Approaches to Problems," a panel of community leaders at the Woodbourne Junior High School, 8 p.m.

Leadenhall Baptist Church, Leadenhall near Gay St., is scene of South Batimore meeting in NAACP drive, 8 p.m.

OCTOBER 18-20

The annual Maryland Teachers Organizations Convention with headquarters at Fifth Regiment Armory.

Schools close on afternoon of the 18th and will be closed all day on the 19th.

OCTOBER 19-20

Boy Scout Expansion at Timonium Fair Grounds under sponsorship of Baltimore Area Council of Scouts.

OCTOBER 20

The unveiling of the Frederick Douglass statue on the Morgan State College campus at 2 p.m. Colorful ceremonies attend this event.

The Royal Ladies Chorus will have a variety supper at Leadenhall Baptist Church, from 5 to 9 p.m.

OCTOBER 21

The Rev. C. K. Steele of Tallahassee is the guest speaker at an NAACP meeting at Sharp St. Memorial Methodist Church 3 p.m. He is a leader in the bus boycott. All invited.

Blind Association in recital at Leadenhall Baptist Church.

Tenth annual fall tea of the Northwestern United Protective Association from 4 to 7 p.m. at the Madison Ave. YWCA. George Russell, president.

OCTOBER 21

Oak St. AME Church presents the Baltimore Boys' Choir, Inc., in a recital at Trinity AME Church, Linden Ave. and Biddle St., at 5 p.m. William Meredith II, Birche Jr. is the founder-conductor.

OCTOBER 13

"The Vice Presidency" and "Ticket to Freedom" are the titles of the films to be shown at 8 p.m. in the Pratt Library Branch No. 17, Pennsylvania and North Aves.

A Buddhist student from John Hopkins will be the speaker at Fellowship House, 8:30 p.m., 21 W. Preston St.

OCTOBER 25

Dr. Miles W. Connor, retired president of Coppin State Teachers College, is the guest at a banquet at the school at 6 p.m. He will be rendering a testimonial at 7 p.m. at Sharon Baptist Church, Pressman, and Stricker Sts.

OCTOBER 26

The Rev. Martin Luther King of Montgomery is the speaker at Sharp St. Memorial Methodist Church. This is the closing meeting of the NAACP drive, 8 p.m.

OCTOBER 27

Bundapest String Quartet at Baltimore Museum of Art. World famed ensemble starts playing at 8:30 p.m.

OCTOBER 30

Morris Milgram, founder and director of two integrated private housing communities, is the speaker at Fellowship House 21 W. Preston St. Time is 8:30 p.m.

NOVEMBER 6

This is Election day. Vote.

NOVEMBER 8-10

Office Management Conference at University of Maryland.

NOVEMBER 8

Turner Station YMCA seventh anniversary dinner. Governor McKeldin is the speaker. Barbara Prestwidge is the special guest.

—NAACP drive

(Continued from Page 1)

life memberships. Also available are membership for children under 17 at 50 cents a year and for the young adults 17-21 at $1 a year.

PLAYING AN important role in the campaign are the churches of the city. Listed below is an "honor roll" of churches which have made membership reports.

All churches that wish to be included on subsequent honor rolls should submit their records by Tuesday.

Perkins Square Baptist, Union Memorial Methodist, Sharp St. Memorial Methodist, New AME, Douglass Memorial Community Metropolitan Baptist, Bethel, Leadenhall Baptist, Community, Leadenhall Baptist, Enon Baptist, Morning Star Baptist, Providence Baptist.

Also Pennsylvania Ave. AME Zion, Faith Baptist, Grace Memorial Baptist, Metropolitan Methodist, Trinity Baptist, Emmanuel Christian Community, Wayland Baptist, Macedonia Baptist, Mt. Pleasant Grove Baptist.

ART CRITIC TO SPEAK AT ETHICAL SOCIETY

Kenneth Sawyer, art critic will be the guest speaker at the Sunday morning forum of the Baltimore Ethical Society; Oct. 14, at 11 a.m., at 19 East North Ave.

His topic will be "Art and Ethics."

Abe Granek is president of the Baltimore Ethical Society. The public is invited.

Amazing New Creme Shampoo
Re-Colors Hair IN 17 MINUTES
No change in make-up, hair styling or dye. Just add a few ounces of Tintz Creme Color Shampoo today. It's a new hair coloring that recolors hair at home as it shampoos! Takes only 17 minutes. No waiting for results, it's so easy! No shampoo. Wash it each time. MONEY BACK Guarantee on your choice of 14 beautiful shades today.
Tintz CREME COLOR SHAMPOO At Drug Stores

"Here's a make-up base that's actually good for your skin"
"It's Black and White Vanishing Cream, the non-greasy make-up base that checks skin oiliness. It's easier-apply make-up on this smooth base, and it keeps make-up looking fresh for hours."
Patricia Smith
Richmond, Va.
★ Yes, Black and White Vanishing Cream is the choice of beauty-wise women everywhere! It's beauty your complexion. Greaseless (can't cause blackheads), checks skin oiliness. Make-up looks fresher, skin feels softer!
Remove make-up with Black and White Creaming Cream. Soften skin with Black and White Cold Cream. 33¢ each.
● Black and White Face Powder (in each box) ● Lipstick (in each box) ● Eye Shadow ● Eye Pencil ● Eyelash Curler ● Eyebrow Pencil ● Cleansing Tissues ● Cotton Pads ● Cotton Tips ● Face Powder Puff ● Tweezer ● Nail File ● Nail Polish ● Nail Polish Remover ● Cuticle Remover ● Cuticle Scissors ● Nail Scissors ● Manicure Set ● Nail Brush ● Tweezer Set ● Nail Clipper ● Nail Polish Remover Pad ● Nail Polish Remover ● Cuticle Remover ● Cuticle Scissors ● Nail Scissors ● Manicure Set ● Nail Brush ● Tweezer Set ● Nail Clipper ● Nail Polish Remover Pad
Black and White Face Powder and Lipstick days on and nights on look for the same Black and White.
BLACK AND WHITE VANISHING CREAM

FLOWERS FOR ALL OCCASIONS
J and D FLORIST
711 W. NORTH AVE.
PALM RENTAL SERVICE
Bridal Bouquets Cut Flowers
Funerals Potted Plants
Free Delivery Service
Open 9 A.M. to 5 P.M.
MA. 3-3830 Bus., LA. 3-5070 Res.
JOHN and DOROTHY BARNES, Props.
STERLING PHILLIPS, Mgr.

ACME HOME IMPROVEMENT CO.
IN THE ELGIN BUILDING
308 S. HIGHLAND AVE.
FREE ESTIMATES BY BONDED ACME ESTIMATOR
DAY OR NIGHT
• MASONRY • TILING • FLOORS • PLASTERING • PAINTING • PAPERING • CARPENTRY • PLUMBING • ELECTRIC • STONE FRONTS • APTS. & ATTICS • HEATING • PORCHES • CEMENTING • BASEMENTS
NO MONEY DOWN
as low as $1.25 per wk.
MR. THOS. GREENE
Sales Representative &