Bette Davis on Royal screen in 'Storm Center'

Two-time Academy Award Winner Bette Davis opens Friday, Oct. 12, for six days on the Royal screen in "Storm Center" with Brian Keith, Kim Hunter and Paul Kelly.

She is seen as the chief librarian in a small town who inflames the decent people of her community when she insists a controversial book remain on her library shelves.

This act of defiance, in support of the right of everyone to read whatever he chooses, leads to her dismissal from the job, a labor of love that has involved her mature lifetime, and to the loss of friendship.

Eventually the entire town comes aflame with hate until the climax when they see her in the true light.

SECOND attraction is "Over-exposed," starring curvy Cleo Moore and telling the inside of the confidential magazine racket.

She plays a "C" girl who brings to her night club job the right equipment: generous curves, a sharp camera and a lack of conscience.

Mitchum in 'Bandido' at Met Theater

Robert Mitchum casually strolls into a town during the Mexican Revolution of 1916 where a pitched battle between bandios and Regulares is at a Mexican stand-off. When we see him casually hurl a few pocketed grenades at some strategic emplacements to turn the tide of battle, we know at once that this is no ordinary man. So does the bandit leader.

Thus are we introduced to the soldier-of-fortune whose story in "Bandido" now playing at the Met Theatre makes for one of the most exciting tales of high adventure the screen has seen in many years.

Mitchum joins the Bandido chieftain, magnificently played by Gilbert Roland, for kicks and dough. He also has a score to settle with Zachary Scott, an unscrupulous gun runner dealing with the Regulares, whose beautiful wife, Ursula Thiess, represents a prize greater than the treasures of Montezuma.

Lena Horne on TV

Lena Horne, just returned from a six-month tour of major theaters in Europe, will make her first television appearance since early Spring on NBC's "Wide, Wide, World," Sunday, Oct. 14.

A TOWN ABLAZE WITH PASSION, with Bette Davis as the woman whose act of defiance inflames the "decent" people of her community, is seen on the Royal Theatre screen through next Wednesday in "Storm Center. Second feature stars Cleo Moore in "Over-exposed."

All time great film on screen at Regent

If it is at all possible to make a simple statement about a three-hour, twenty-eight-minute motion picture, it would have to be said that "War and Peace," which is now playing at the Regent Teatre, is one of the greatest films of all time.

There is no point of departure in reviewing the mammoth production that does not end in superlatives, whether spectacle, performance, story, color, camera work, or just plain entertainment value. It is not merely a huge motion picture, it is a hugely engrossing, tremendously moving one, a milestone in movie history.

The Ponti-DeLaurentiis Production, presented by Paramount, is based on Leo Tolstoy's 1400-page novel, generally considered the greatest work of fiction ever written. An outstanding cast, headed by stars Audrey Hepburn, Henry Fonda and Mel Ferrer and co-stars Vittorio Gassman, Herbert Lom, Oscar Homolka, Anita Ekbert and John Mills, create a gallery of unforgettable portraits that bring the novel to living, breathing life.

* * *

BROKEN DOWN into its components, "War and Peace" is a dozen interwoven stories, revolving around the three loves of Miss Hepburn and Fonda's search for a meaning to Life. The back-ground to this vast panorama of human emotions and endeavor is the glittering world of the Russian Imperial photographic splendor that often surpasses museum paintings—a world of hunts, balls, Borodino, the burning of Moscow, Napoleon's retreat from the holocaust and his final defeat at Beresina, the Vista Vision, Technicolor cameras of director King Vidor create some of the most awesome military and human spectacle you will ever see on a motion picture screen. You'll never forget "War and Peace."

sleigh rides, carousals, duels and gay irresponsibility that is suddenly thrown into turmoil by the invasion of Napoleon.

Through seven years of war, from Austerlitz, through bloody

FORUM SERIES TO OPEN

ATLANTA, Ga.—Dr. Robert G. Armstrong of the department of sociology and anthropology at Atlanta University was the opening speaker on the arts and sciences forum series at Atlanta University, Tuesday. He spoke on "Law and Social Relations."

Phone BR. 6-6274 FOR COMPLETE FLORAL SERVICE THE ORCHID SHOPPE FLORIST 1304 E. MONUMENT ST

HARLEM NOW PLAYING

THEY MET IN KONGOTANGA... SAVAGE AFRICA'S CITY OF OUTCASTS!

The Renegade and the Tangier Woman!... each with a crime to flee! each with a sin to hide! and each with a date they must keep— in a rendezvous with TERROR!

VIRGINIA MAYO GEORGE NADER CONGO CROSSING Technicolor

CO-STARRING PETER LORRE • MICHAEL PATE

Directed by JOSEPH PEVNEY Screenplay by RICHARD ALAN SIMMONS

2nd BIG HIT SHAKEDOWN starring HOWARD DUFF • BRIAN DONLEVY • PEGGY DOW LAWRENCE TIERNEY • BRUCE BENNETT

RITZ THEATRE 1607 N. WASHINGTON ST. at Federal OR. 5-1876 Baltimore's Newest and Finest

BE SURE TO VISIT OUR SNACK BAR LARGEST AND PRETTIEST IN THE CITY

FRI.-SAT.-SUN.-MON. Double Feature OCT. 12-13-14-15

CHILDREN (Under 12) 15c AT ALL TIMES

FRANK SINATRA ~ ELEANOR PARKER in "THE MAN WITH THE GOLDEN ARM"

— ALSO —

GIG YOUNG - MALA POWERS - EDWARD ARNOLD in "CITY THAT NEVER SLEEPS"

Also Added Attraction Saturday, Chapter 4 of Serial "ADVENTURES OF FRANK AND JESSE JAMES"

TUE.-WED. DOUBLE FEATURE OCT. 16-17

CHILDREN (UNDER 12) 15c AT ALL TIMES

DANA ANDREWS - RHONDA FLEMING in "WHILE THE CITY SLEEPS"

— ALSO —

BORIS KARLOFF - ELLEN DREW in "ISLE OF THE DEAD"

THURS.-FRI.-SAT. DOUBLE FEATURE OCT. 18-19-20

CHILDREN (UNDER 12) 15c AT ALL TIMES

JOHN AGAR - MAMIE VANDOREN in "STAR IN THE DUST"

— ALSO —

JOAN FONTAINE - BURT LANCASTER in "KISS THE BLOOD OFF MY HANDS"

Also Added Attraction Saturday, Chapter 5 of Serial "ADVENTURES OF FRANK AND JESSE JAMES"

SAM'S TV SPECIAL Call SAM to Replace Your 17" PICTURE TUBE ONLY $24 Includes Installation and ONE YEAR GUARANTEE SA 7-3978 Other tubes proportionately Low Priced No charge for estimate in your home. (city limit) Credit Terms Arranged SAM'S TELEVISION SERVICE 627 W. Balto. St.

APOLLO Harford At Central Ave. NOW PLAYING SAT.-SUN.-MON.-TUES. OCT. 12-13-14-15-16 "The Man with the Golden Arm" starring FRANK SINATRA —ALSO— "URANIUM-BOOM" with DENNIS MORGAN WED.-THURS. OCT. 17-18 "Star in the Dust" IN TECHNICOLOR with JOHN AGAR —ALSO— "THE DYNAMITERS" with WAYNE MORRIS

MET NORTH and PENNA. LA. 3-3700 NOW PLAYING

A ONE-MAN ARMY...

A ONE-MAN WOMAN...

A MIGHTY ADVENTURE!

ROBERT MITCHUM URSULA THIESS GILBERT ROLAND "BANDIDO" in CinemaScope COLOR by De Luxe

Also starring ZACHARY SCOTT with RODOLFO ACOSTA • HENRY BRANDON • DOUGLAS FOWLEY

Story and screenplay by EARL FELTON • Produced by ROBERT L. JACKS

Directed by RICHARD FLEISCHER • Music by MAX STEINER • A BANDIDO PRODUCTION • Released thru UNITED ARTISTS

ALSO ON SAME PROGRAM A WOMAN FIT FOR THE DEVIL HIMSELF SINS OF THE BORGIAS IN COLOR BY TECHNICOLOR Released thru ALDART PICT., INC.

SHOW BILL

APOLLO — Now playing Frank Sinatra in "THE MAN WITH THE GOLDEN ARM" also Dennis Morgan in "URANIUM BOOM"

BRIDGE — Sun. Mon. Tues. Frank Sinatra in "THE MAN WITH THE GOLDEN ARM" also George Gobel in "THE BIRDS AND THE BEES"

CARVER — Now playing Sterling Hayden in "ARROW IN THE DUST" also David Brian in "NO PLACE TO HIDE" Mon. Tues. Louis Hayward in "THE ROYAL AFRICAN RIFLES" also Joel McCrea in "THE FIRST TEXAN"

DUNBAR — Now playing, Frank Sinatra, Eleanor Parker, "MAN WITH THE GOLDEN ARM" also Kenneth Sheffield, "LORD OF THE JUNGLE" Tues. Wed. Robert Mitchum, "BLOOD ON THE MOON" also Glenn Ford, Ann Sheridan, "APPOINTMENT IN HONDURAS."

HARLEM — Now playing Virginia Mayo in "CONGO CROSSING"

LENOX — Sun. Mon. Tues. Frank Sinatra in "THE MAN WITH THE GOLDEN ARM" also David Brian in "FURY AT GUNSIGHT PASS"

MET — Now playing Robert Mitchum in "BANDIDO."

NEW ALBERT — Now playing Gloria Talbott in "THE YOUNG GUNS"

PARK — Sun. Mon. Tues. Glenn Ford in "THE FASTEST GUN ALIVE" also Alan Ladd in "SANTIAGO"

REGENT — Now playing Audrey Hepburn in "WAR AND PEACE"

RITZ — Fri. Sat. Sun. Mon. Gig Young in "CITY THAT NEVER SLEEPS" also Frank Sinatra in "THE MAN WITH THE GOLDEN ARM"

WALBROOK — Now playing Frank Sinatra in "THE MAN WITH THE GOLDEN ARM" also Dennis Morgan in "URANIUM BOOM"

ROOSEVELT — Sunday to Tuesday Dean Martin, Jerry Lewis, "PARDNERS" also Edward G. Robinson, "NIGHTMARE." Wednesday Robert Mitchum, "BLOOD ON THE MOON" also John Wayne, "ALLEGHENY UPRISING."

CARVER 1427 PENNA. AVE. LA. 3-0427 ADM. 35c AT ALL TIMES

FRI.-SAT.-SUN. OCT. 12-13-14 STERLING HAYDEN in "ARROW IN THE DUST" ALSO DAVID BRIAN in "NO PLACE TO HIDE"

MON.-TUES. OCT. 15-16 LOUIS HAYWARD in "THE ROYAL AFRICAN RIFLES" ALSO JOEL McCREA in "THE FIRST TEXAN"

NOW 2 BIG ONES PENNA. AVENUE Near DOLPHIN ★NEW★ ALBERT NOW PLAYING Phone: LAFAYETTE 3-5445 TEEN-AGE FURY PLUS THE RAW WEST

THEY MAKE TODAY'S TEEN-AGE TERRORS LOOK TAME!

The West called them the WILD BUNCH...actually deadlier than the legendary badmen, because they were TOO YOUNG TO BE AFRAID!

ALLIED ARTISTS presents the YOUNG GUNS starring RUSS TAMBLYN GLORIA TALBOTT PERRY LOPEZ SCOTT MARLOWE PLUS

They're Triggered To Go All The Way!

LEO GORCEY • HUNTZ HALL and the Bowery Boys CRASHING LAS VEGAS

Louis and wife seek $75,000 in TV bonanza

NEW YORK (ANP)— Joe Louis and his wife, Miss Rose Morgan, will be shooting for the $75,000 jackpot prize here Saturday night on the "High Finance" television show.

The former world heavyweight boxing champion and his wife reached the quarter-finals two weeks ago, bringing their winnings to $41,000 in cash and other prizes, and kept their chances open to the $75,000 prize.

The couple was given a week off due to the Ford Jubilee program's appearance in the spot last Saturday but they will return this week.

AT HARLEM—Virginia Mayo exercises her charms upon George Nader, who is a little suspicious of her, in this scene from "Congo Crossing," now at the Harlem Theatre.

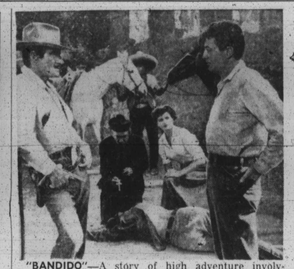

"BANDIDO"—A story of high adventure involving a grenade-armed American soldier-of-fortune and a beautiful mystery woman caught up in the malestrom of a Mexican rebellion now playing Met Theatre.

'Young Guns' offered at New Albert

The stabbing spotlight of harsh reality—pin-pointing an authentic chapter in the bloody history of the West—highlights the theme of Allied Artists' starring Russ Tamblyn and Gloria Talbott, the exciting screen adventure is now playing at the New Albert Theatre.

The bold, raging story of "The Young Guns" is vividly portrayed on the screen with freshness and originality.

Tamblyn, one of Hollywood's brightest young stars, has a difficult role which he handles with adroit acting. His performance as the quiet, somewhat shy offspring who finds the going rough as he tries to live down the notorious reputation of his dead father—a gunman killer—is a scintillating job of acting skill.

* * *

TEAMED with him for the first time, Miss Talbott portrays the perplexed and strong-willed daughter of a much-wanted renegade rustler who has abandoned the girl and her three small brothers.

Heading the featured cast in "The Young Guns" is the fast-rising actor, Perry Lopez, as "San Antone," sadistic young leader of "The Wild Bunch," an arrogant collection of youthful toughs of that era—tough in years, but old in the ways of violence. Scott Marlowe presents a sharp portrayal as the chief lieutenant in the brazen gang of delinquents who defied every law to win the West's most infamous reputation as "The Young Guns."

N.E. trio to sing at Morris Brown

ATLANTA, Ga. — At Morris Brown College on Sunday, Oct. 21, Musical Portraits, a trio from New England, will bring something entirely new to the concert stage.

Featuring a baritone, soprano and pianist, the Musical Portraits was the brainchild of pianist-arranger Dana Lordly, whose aim was to combine opera in English, concert and musical comedy, and present them in a new and entertaining fashion.

NEW RATTLER EDITOR

TALLAHASSEE, Fla. — Edwin T. Demeritte of Miami, senior sociology major, has been named editor-in-chief of the 1957 RATTLER, yearbook of Florida A and M University.

Girl Scouts boards schedule meetings

The Board of Directors of the Baltimore Area Girl Scout Council will meet Tuesday, 10:30 a.m. at the Girl Scout office, 128 W. Franklin St.

The public relations committee will meet Wednesday, Oct. 17, at 10 a.m.

BRIDGE 2100 Edmondson Ave. Open Daily 1 P.M. Sundays 1:30 P.M. GI. 5-5402

SUN.-MON.-TUES. OCT. 14-15-16 FRANK SINATRA • ELEANOR PARKER, KIM NOVAK Otto Preminger's THE MAN WITH THE GOLDEN ARM

GREAT DRAMATIC ACHIEVEMENT PLUS GOBEL LAUGH RIOT Warner Bros. presents GEORGE GOBEL MITZI GAYNOR DAVID NIVEN in the birds and the bees VISTAVISION Color by TECHNICOLOR

WED.-THURS. OCT. 17-18 ROBERT MITCHUM in Helen Reynolds Full-Length Production FOREIGN INTRIGUE in COLOR LESLIE CARON • JOHN KERR in

ALSO "GABY" IN COLOR & CinemaScope

FRI.-SAT. OCT. 19-20 GIRLS IN PRISON DOUBLE SOCK ...ROCK and THRILL SHOW! HOT-ROD GIRL

EXTRA ADDED — FOUR COLOR CARTOONS

ROYAL NOW THRU WED., OCT. 17 2 EXCITING FEATURES

WHO REALLY SET THE TOWN AFLAME?

BETTE DAVIS HITS THE SCREEN IN A CYCLONE OF DRAMATIC FURY!

The story of a lone woman caught in a storm of hate... that tears a whole town apart!

STORM CENTER

Brian KEITH • Kim HUNTER • Paul KELLY • Kevin COUGHLIN

PLUS CONFIDENTIAL STORY BEHIND THE BLACKMAIL PHOTO RACKET!

COLUMBIA PICTURES presents CLEO MOORE OVER-EXPOSED

DUNBAR BR. 6-1902 NOW PLAYING FOR 4 BIG DAYS FRI. OCT. 12 Thru MON., OCT. 15 FRANK SINATRA and ELEANOR PARKER in "THE MAN WITH THE GOLDEN ARM" — ALSO — "LORD OF THE JUNGLE" with JOHNNY SHEFFIELD TUES.-WED.-THUR., OCT. 16-17-18 ROBERT MITCHUM in "BLOOD ON THE MOON" — ALSO — "PARIS FOLLIES of 1956" with FORREST TUCKER & MARGARET WHITING IN COLOR STARTING FRIDAY, OCT. 19 PETER GRAVES and BEVERLY GARLAND in "IT CONQUERED THE WORLD"

EDEN PE. 2-9852 NOW SHOWING LAST 2 DAYS FRI.-SAT. OCT. 12-13 KENNETH TOBEY in "THE THING" — ALSO — "APPOINTMENT IN HONDURAS" IN TECHNICOLOR with GLENN FORD and ANN SHERIDAN — (Color) — SUN.-MON.-TUES. OCT. 14-15-16 BARBARA STANWYCK and JAMES CAGNEY in "THESE WILDER YEARS" — ALSO — "YUKON VENGEANCE" with KIRBY GRANT THURS.-FRI.-SAT. OCT. 18-19-20 JOHN AGAR and MAMI VAN DORAN in "STAR IN THE DUST" IN COLOR — ALSO — "DRUMS IN DEEP SOUTH" with JAMES CRAIG and GUY MADISON IN COLOR

LENOX 2115 PENNA. AVE. Daily Open 12:45 P.M. Last Show 9:15 P.M. PHONE LA. 3-1527 NEW-GIANT-WIDE SCREEN

SUN.-MON.-TUES. OCT. 14-15-16 Frank Sinatra in "THE MAN WITH THE GOLDEN ARM" — ALSO — David Brian in "FURY AT GUNSHOT PASS"

WEDNESDAY OCTOBER 17 Grace Kelly in "THE SWAN" — ALSO — Cleo Moore in "THE OTHER WOMAN"

THURS.-FRI.-SAT. OCT. 18-19-20 James Cagney in "THESE WILDER YEARS" — ALSO — John Agar in "STAR IN THE DUST"

REGENT — NOW PLAYING

COLOR BY TECHNICOLOR VISTAVISION

THE GREATEST NOVEL EVER WRITTEN NOW MAGNIFICENTLY ALIVE ON THE SCREEN!

People as real as your closest friends—each caught up in the vast conflict of their time, each gripped by love, ripped by hate!

Tens of thousands clash in wild scenes of battle, enormous spectacles of defeat and victory!

Here is WAR AND PEACE—three hours and twenty-eight minutes of exciting entertainment—and you'll wish there were more!

PARK Broadway & Gay St. BRoadway 6-6176

SUN.-MON.-TUES. OCT. 14-15-16 "THE FASTEST GUN ALIVE" GLENN FORD — ALSO — "SANTIAGO" IN COLOR: ALAN LADD

WED.-THURS. OCT. 17-18 "WHISPERING SMITH" TECHNICOLOR! — ALSO — "TARGET ZERO" RICHARD CONTE

FRI.-SAT. OCT. 19-20 3 BIG FEATURES! NO. 1 WALT DISNEY'S "DAVY CROCKETT AND THE RIVER PIRATES" NO. 2 WALT DISNEY'S "MAN IN SPACE" NO. 3 "STAR OF INDIA" TECHNICOLOR! CORNEL WILDE

PARAMOUNT PRESENTS AUDREY HEPBURN HENRY FONDA MEL FERRER in LEO TOLSTOY'S War and Peace A PONTI-DeLAURENTIIS production

co-starring VITTORIO GASSMAN HERBERT LOM OSCAR HOMOLKA ANITA EKBERG HELMUT DANTINE BARRY JONES ANNA MARIA FERRERO MILLY VITALE JEREMY BRETT and JOHN MILLS PRODUCED BY DINO DeLAURENTIIS DIRECTED BY KING VIDOR BASED ON THE NOVEL WAR AND PEACE BY LEO TOLSTOY

WEEKDAY FEATURE STARTING TIME 1:30-5:30-9:30

SUNDAY FEATURE STARTING TIME 2:00-5:45-9:30

ADMISSION: Adults - Matinee 50c; After 5 P.M. 90c Children 25c

Congo thriller now at Harlem

In Congotanga there are no laws of extradition, making this fictional territory of Equatorial Africa a perfect sanctuary for thieves, murderers, shady ladies, spies and other assorted fugitives from justice. Into this unusual locale Universal-International has woven and outstanding Technicolor drama of intrigue, suspense and romance in "Congo Crossing," starring Virginia Mayo, George Nader and Peter Lorre, which is now showing at the Harlem Theatre.

Combining the mystery and excitement of the jungle with an action-packed modern-day story of a battle for power in a lawless land, "Congo Crossing" roars across the screen as a solid entertainment package that will please every type of moviegoer, young or old.

As a not-too-virtuous fugitive from a French Riviera murder scene, gorgeous Virginia Mayo has a role perfectly tailored to take advantage of her striking beauty and excellence as a dramatic actress. No less exciting than her frequent brushes with the dangers of Africa are Miss Mayo's tingling love scenes with George Nader.