FRIENDS SERVICE GROUP PLANS PEACE INSTITUTE

The 13th annual Institute of International Relations will be held October 26-27 at the Homewood Friends Meeting House, 3107 N. Charles St., on the theme, U.S. Foreign Policy in an Election Year.

The institutes, conducted by the American Friends Service Committee, are designed to study methods of supporting a positive American program for peace.

LECTURES AT HAMPTON

HAMPTON, Va. — Seth Benardete of the staff of St. John's College at Annapolis, Md., was the speaker at Hampton Institute's assembly last Thursday.

An authority on Greek poetry, Mr. Benardete received his Ph.D. from the University of Chicago. He spent two years abroad, one in Greece, and the other in Italy.

Dr. Benardete lectured on "The Poetry of Homer."

CHICK'S
BAR AND LOUNGE
BALTIMORE & GREENE
proudly presents
The Pace Setters

PLUS
Lawson Vessells & Jerome Berry
"It's Smart to be Seen at Baltimore & Greene."
★ Dates for Cocktail Parties Open
Air Conditioned Phone MU. 5-9715
★ No Cover ★ No Minimum
Clark ····· Your Host ····· Chick

IT'S NEW! IT'S TERRIFIC!
HENRY'S COCKTAIL LOUNGE
401 S. FREMONT AVE. (at Wash. Blvd.)
PRESENTING NIGHTLY
THE DAN-DEES
Featuring
LOUISA LARA — Drummer-Vocalist
CHARLEY RIDGLEY — Piano
AARON GROSS — Alto Sax
Monday Night — CLOCK NIGHT
Thursday Night — MARDI-GRAS
Sunday Matinee — 3 to 6 P.M.
LOADS OF FUN PLENTY MUSIC

Billy Eckstine and Carole Drake
When they "made sweet music together"

-Eckstine's wife

(Continued from Page 1)

report by saying:

"People should stop listening to so much gossip and mind their own business."

He also added that he and Miss Drake couldn't even think of getting married at that time because his divorce from his wife, June, wasn't final.

The divorce became final last May.

MISS DRAKE further charged that the singer promised in 1953 to marry her when his divorce became final, so as to persuade her to live with him.

She agreed and gave birth to the children, both of whom he "received into his family as his own" and acknowledged that he was the father.

Miss Drake's petition also charged that Eckstine had introduced her as his wife "on numerous occasions."

THE PRETTY divorcee said she earned $450 a week as a disc jockey prior to meeting Eckstine, but has had no income since 1953 with the exception of the money he gave her.

In February, 1954, the singer was paying his former wife, June, $23,000 alimony annually as ordered by the court when the divorce decree was handed down in June, 1953.

HIS FAVORITE BRAND — The lady doing the pouring is Miss Gwen Quinn — the gentleman doing the smiling is Earl Parker, 1200 N. Longwood St.—the place is the newly remodeled Carnival Lounge at Poplar Grove St. and Belmont Ave. The club had its formal opening this week.

Boys' choir now holding auditions

Auditions are now being held at Mt. Olive Hall, 1221 Myrtle Ave., Thursday evenings at 7 p.m. for membership in the Baltimore Boys' Choir Inc. which is now opening its 16th concert season of radio stage, concert, and television.

Membership is extended to singers and non-trained singers from the 4th grade through college. Members must be recommended as to character, scholastic ability and social growth.

William Meredith H. Birche Jr. founder-conductor, vocal coach and musical director for this group, will personally supervise each audition.

AIR-CONDITIONED
ROOSEVELT
512 West Biddle St.
On Our Giant Screen
SUN.-MON.-TUES. OCT. 21-22-23

PLUS

OF STAR INDIA
WED. ONE DAY ONLY OCT. 24
JOHN WAYNE in
'FORT APACHE'
PLUS
"MIGHTY JOE YOUNG"
THURS.-FRI.-SAT. OCT. 25-26-27

WALK THE PROUD LAND
PLUS
"SECOND GREATEST SEX"
Every Thurs.-Fri.-Sat.
5 color cartoons

AIR-CONDITIONED
LINCOLN
936 Pennsylvania Ave.
On Our Giant Screen
SUN.-MON.-TUES. OCT. 21-22-23
"STAR IN THE DUST"
PLUS
JAMES CAGNEY in
"THESE WILDER YEARS"
"THE MONSTER AND THE APE" No. 14
WED.-THURS. OCT. 24-25
ALAN LADD in
"WHISPERING SMITH"
PLUS
"I WALKED WITH A ZOMBIE"
FRI.-SAT. OCT. 26-27
"CANADIAN PACIFIC"
PLUS
"WILD JUNGLE CAPTIVE"
"KING OF THE ROCKET MEN" No. 5

DUNBAR
BR. 6-1902
NOW SHOWING FOR 4 BIG DAYS
FRI. OCT 19 thru MON. OCT. 22
TWO HORROR SHOWS ON ONE PROGRAM
NO. 1
"IT CONQUERED THE WORLD"
WITH
PETER GRAVES BEVERLY GARLAND
—ALSO—
NO. 5
"THE SEA CREATURE"
WITH
CHESTER MORRIS TOM CONWAY
TUES.-WED.-THURS. OCT. 23-24-25
JANE RUSSELL SCOTT BRADY in
"MONTANA BELLE"
IN TECHNICOLOR
—ALSO—
"DADDY LONG LEGS"
WITH
FRED ASTAIRE LESLIE CARON
IN CINEMASCOPE & COLOR
STARTING FRI. OCT. 26
IN CINEMASCOPE & COLOR
"WALK THE PROUD LAND"
WITH
AUDIE MURPHY ANN BANCROFT

EDEN
PE. 2-9852
NOW PLAYING—LAST 2 DAYS
FRI.-SAT. OCT. 19-20
JOHN AGAR RICHARD BOONE in
"STAR IN THE DUST"
IN TECHNICOLOR
—ALSO—
"DRUMS IN THE DEEP SOUTH"
WITH
JAMES CRAIG BARBARA PAYTON
SUN. OCT. 21 thru WED. OCT. 24
IN SUPERSCOPE
RICHARD DENNING PEGGIE CASTLE in
"THE OKLAHOMA WOMAN"
—ALSO—
"FEMALE JUNGLE"
WITH
JAYNE MANSFIELD
THURS.-FRI.-SAT. OCT. 25-26-27
PAUL NEWMAN PIER ANGELI in
"SOMEBODY UP THERE LIKES ME"
—ALSO—
"CARNIVAL STORY"
WITH
ANN BAXTER STEVE COCHRAN

Like TV? You'll enjoy it much more with a nice drink of Mt. Zion Kosher Wine to sip as you watch!

Mt. Zion Kosher Concord Grape Wine .. 58¢ pint ... 98¢ Fifth
Mt. Zion Kosher Grapegerine Wine ..... 58¢ pint ... 98¢ Fifth
Mt. Zion Kosher Cherry Wine ..... 58¢ pint ... 98¢ Fifth
Mt. Zion Kosher Blackberry Wine ..... 58¢ pint ... 98¢ Fifth

The Madera Bonded Wine & Liquor Co., Baltimore, Md.

South Baltimore Notes

By GEORGE W. E. HILL

The annual convention of the Fire Baptized Holiness Church of God of America will be held at 1905 Rosedale St., October 18-25, Presiding will be Bishop W. A. Fellows, the Rev. W. A. Johnson and the Rev. C. M. Burgess.

The Rev. T. C. Freeman, presiding elder of the Washington AME Conference, spoke Sunday at Star of Bethlehem AME Church. The Trustees Aid group of the church met with Mr. and Mrs. Moses Chinn last Thursday.

George W. E. Hill was honored with a birthday party after the meeting adjourned.

Mrs. Charlotte Hill had a home celebration Tuesday. The officers of the Trustees Aid are William Polk, president, Mrs. Charlotte Hill, vice president; Mrs. Ernestine Christian, secretary; Trilby Wicks, treasurer; Mamie Legg, chaplain; George W. Hill, organizer; the Rev. T. B. McQueen, pastor.

A variety supper will be given by Mr. and Mrs. Moses Chinn tonight (Friday).

'He told me I was too old'

"He told me I was too old for him," Attractive Mrs. Dorothy Walston, 2100 block N. Fulton Ave., calmly declared Wednesday in Northwestern District Court.

"Too old for him!" Magistrate Meredith R. Hoffmaster repeated and asked: "How old are you?"

"Twenty-five," Mrs. Walston answered.

"I must be middle-aged," the magistrate smiled.

Mrs. Walston's 38-year-old husband, Richard, was fined $25 for striking her with his fists.

When Mrs. Walston accused her husband of bruising her body, Magistrate Hoffmaster had her examined by Sgt. Violet Whyte, who assured him that there were bruises on Mrs. Walston.

DENYING THAT he said his wife was too old for him, Mr. Walston said: "I never told her that. She's too much younger than I am now. She likes to go out. I never go out."

When Magistrate Hoffmaster asked Mrs. Walston if she wanted her marriage to stay together, she answered: "If he's willing to do okey, to respect his child and his home."

Looking at the husband, Magistrate Hoffmaster asked him: "What's your answer?"

"I'll do the best I can," he replied.

CARVER
1427 PENNA. AVE.
LA. 3-0427
ADM. 35c AT ALL TIMES
FRI.-SAT.-SUN. OCT. 19-20-21
JOHNNY WEISSMULLER in
"KILLER APE"
ALSO
DENISE DARCEL in
"FLAME OF CALCUTTA"
MON.-TUES. OCT. 23-23
ALAN LADD in
"THE PARATROOPER"
ALSO
JOHN HODIAK in
"MISSION OVER KOREA"

WALBROOK
YOUR UPTOWN THEATRE
3100 W. NORTH AVE.
WI. 7-1225
Open Daily - 1 P.M.
Sundays - 1:30 P.M.
FRI.-SAT. OCT. 19-20
ERROL FLYNN in
"CAPTAIN BLOOD"
—ALSO—
HUMPHREY BOGART in
"TREASURE OF SIERRA MADRE"
SUN.-MON.-TUES OCT. 21-22-23
ROBERT WAGNER in
"A KISS BEFORE DYING"
—ALSO—
CORNEL WILDE in
"STAR OF INDIA"
WED.-THURS. OCT. 24-25
WILLIAM HOLDEN in
"PICNIC"
—ALSO—
"ROARING FRONTIER"

APOLLO
Harford At Central Ave.
NOW PLAYING SAT.-SUN.-MON. OCT. 19-20-21-22
CINEMASCOPE
"A KISS BEFORE DYING"
IN COLOR
Starring
ROBERT WAGNER
—ALSO—
"SPECIAL DELIVERY"
With
JOSEPH COTTEN
TUES.-WED.-THURS. OCT. 23-24-25
"JOHNNY CONCHO"
Starring
FRANK SINATRA
—ALSO—
"SHADOW OF FEAR"
With
MONA FREEMAN

Club Tijuana
2674 PENNSYLVANIA AVENUE — MA. 3-9650
Once More Your Favorite Nite Spot With Many Things To Come.
MODERN JAZZ SESSION
EVERY SATURDAY
3 P.M. to 7 P.M.
Presented by
INTERRACIAL JAZZ SOCIETY
THIS WEEK'S ATTRACTION
PRESENTING
FURNELL BICE — Drums
JIMMY GOLDSTEIN Alto Sax
BOBBY YOUNG Alto Sax
DIZZY NELSON Piano
IRVING — Bass
Presents

NO MINIMUM NO COVER
We Cater To Cocktail Parties
Package Goods At Cut Rate Prices
BACK BY POPULAR DEMAND
SHIRLEY SCOTT
Organ
CHARLEY RICE
Drums
Recording Artist of "Together" and "Foggy Day."
Don't Miss Them Matinee Every Sunday
BEST FOOD AND DRINKS at GREATLY REDUCED PRICES
THE PUBLIC DEMAND IS STRONGER AND STRONGER FOR...
EDDIE LOCK JAW DAVIS
HIS ORGAN AND TRIO

STROLLING the AVENUE

Young singing star Ethel Ennis turned in another one of her top notch jobs last weekend in the familiar surroundings of RICTOR'S RED FOX LOUNGE prior to an engagement at one of New York's smart clubs.

The younster is scheduled to open at the big city's Bau Brummell for a minimum of four weeks. During this period she will also cut an album and several single records for the Atlantic label.

Ethel's first wax effort was on the Jubilee label and the resulting album did mighty well for the newcomer. Now the moguls at Atlantic have decided that the young lady deserves the best and that means strings, the best musicians available, and a whale of a promotional push.

The songstress, a one-time choir singer, has been stirring up a lot of excitement in her recent engagements and just to show you what kind of effect she has on the listeners, we cite her recent appearance in Scranton, Pa.

There were several other acts on the bill, but after they did their turns there wasn't enough applause to justify an encore.

Ethel was a bit different though. She so "grassed" the audience that she had to sing for an hour and a half, and you don't get that kind of treatment unless you are good.

NO STORY on the RED FOX would be complete without a word or three about the current attraction. Frank Minion, a man of many talents.

Frank has written some 150 songs and two of his tunes "How Much Land Does a Man Need" and "Please Send Her Back to Me," are on the Vik label and on the juke box at the RED FOX.

Frank is currently in the process of writing eight songs to be recorded on the Atlantic label and the folks at the RED FOX are confidently predicting a bright future for him.

Frank is the headliner at the RED FOX on a bill that includes such wonderful talent as Dot and Dash and the dashing Billy Fox, the personality kid.

Take the column's advice: if you want to hear the best of talent, then the RED FOX is the place to go.

THERE WAS a lot of excitement over at Belmont Ave. and Poplar Grove St. early this week when the newly remodeled CARNIVAL LOUNGE made its formal bow.

Done to modernistic perfection with plenty of color and imagination, the CARNIVAL LOUNGE is a beauty.

The manager is a jovial gentleman, Johnny Hodges, who quickly sets the record right by telling you that though he bears the name of a well known musician, he can't play a thing.

One of the lovely barmaids is Miss Gwen Quinn, an old friend who makes a sweater a work of art.

Music is supplied by Flink Johnson, one of the best musicians in town.

PEOPLE ARE still talking about those wonderful jazz sessions on Saturday at the CLUB TIJUAN and the crowds that are drawn by some of the coolest music on the Avenue.

Held over by popular demand is Eddie (Lockjaw) Davis.

THE RED ROOSTER at Westwood and McKean Ave. is offering some of the best food that ever graced a table and an atmosphere that makes you feel right at home.

The Pace Setters, plus Lawson Vessells and Jerome Berry are the entertainment fixtures at CHICK'S LOUNGE, Baltimore and Greene Sts.

THE CLUB ASTORIA has the music of Irving Bean and at the SPOT BAR it is the talent of Cornell Muldrow that makes for entertainment.

Pete (Crazy Horse) Martin and his Ponies are in the spotlight at the CLUB CASINO.

The Pep-Tones are at the HARFORD BAR and LOUNGE, Harford and Lafayette Ave., the CLOVER CLUB has Al Brown and the Tune Toppers, and Jerry Nelson is at the piano-organo at JONES' COCKTAIL LOUNGE. That's it. Have fun.

New Waverly HOTEL and MOTEL
• RADIO IN EVERY ROOM
• TELEVISION LOUNGE
• ROOMS WITH PRIVATE BATH
• HOT & COLD WATER IN ROOMS
Open All Year. 118 Dewitt Ave. Wm. Griffin, Mgr. Asbury Park, N.J.

RED FOX
ONCE AGAIN
BIG HALLOWEEN PARTY
WED., OCT. 31st
Don't forget - Come in your favorite costume
FRANK MINION TRIO
PIANO — RAY CHAMBERS
BASS — MONTY POULSON
PLUS
The Personality Kid WSID'S
BILLY FOXX
If you haven't seen our new show — now is the time, you will go home talking to yourself.
Matinee Sun. 6 to 9 p.m.
Music Nightly
Follow the Crowd — Go RED FOX
Attractive Dining Room for Cocktail Parties. CALL MA. 3-9797.
RED FOX ROOM
Pennsylvania at Fulton

SPOT Bar & Lounge
1530 PENNA. AVE. — Balto., Md.
• ENTERTAINMENT
(CORNELL MULDROW)
Man of a 1000 Songs

DOTSON'S TAVERN
FURNACE BRANCH ROAD
ANNOUNCES FOR THE FIRST TIME A
HALLOWE'EN PARTY AND DANCE
WED., OCT. 31st - 10 to 2
Music by
THE BIG TOPPERS
SERVING MIXED DRINKS AND THE FINEST OF FOODS
Admission - - - - - - - - $1.25 (tax incl.)
I. HALL, Proprietor "HAM" MAXIE ROE, Manager

DON'T BE VAGUE
...SAY
HAIG & HAIG

THE SMARTEST DRINK YOU CAN ORDER
BLENDED SCOTS WHISKY • 86.8 PROOF • RENFIELD IMPORTERS, LTD., N.Y.

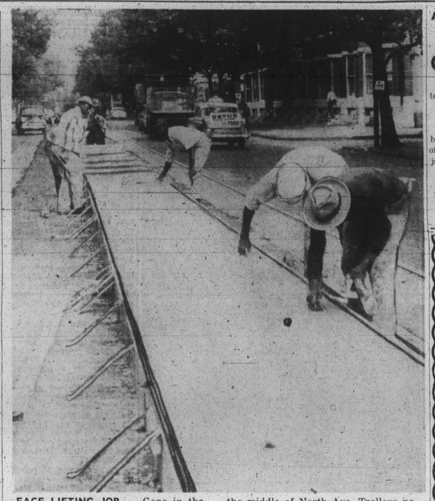

FACE LIFTING JOB — Gone in the name of progress are the street car tracks on North Ave. that once ran from Linden Ave. to Bloomingdale Rd. The tracks are being covered and a median strip is being placed right in the middle of North Ave. Trolleys no longer run on this section of North Ave. and the project is designed to make it easier for motorists to use the highway.

Bandits fail in try to rob Comedy Club

"I came back to get a camera and there was a hole in the wall.

"What they had planned to do was to come through my place and then go up through the floor to the bar.

Photographer William Clipton was crouched by a hole, measuring about 12 inches by 18 inches, which someone had knocked through the brick wall in the basement of 1412 Pennsylvania Ave.

ON THE OTHER side of wall was the photographer's darkroom, located directly under the Comedy Club at 1414 Pennsylvania Ave.

Mr. Clinton discovered the hole on Wednesday afternoon when he went into the darkroom to get a camera.

He had not been in the room since Sunday.

Near the hole was a flashlight and a screwdriver which police believe were dropped by the would-be bandit when he was frightened away before he could make the hole wide enough to enter the darkroom and then break into the club.

Pleasant Russell wasn't so pleasant, at least a 2 a.m.

"He just smacked me. I don't want to press any charges because he is a good husband. That's the first time he hit me. That lick hurt last night."

Soft-spoken Mrs. Nannie Russell, 1500 block N. Fulton Ave., asked and received consideration for her 30-year-old husband, Pleasant, Thursday in Northwestern District Court before Magistrate Meredith R. Hoffmaster.

Police testified that Pleasant Russell was acting very unpleasantly Thursday at 2 a.m. when they arrested him. In fact he struck his wife.

Magistrate Hoffmaster dismissed him with the words: "You've got a good wife. Behave yourself in the future. That's all."

Lucky Pic $$ to be saved

"When you have children you should always have savings on the side. You never know what will come up. I think I will save my money."

Mrs. Elaine Taliaferro was telling the AFRO her plans for using the money she won as the person whose picture was in the lucky circle last week.

Mrs. Taliaferro is a senior clerk typist with Local 104 of the International Hod Carriers and Building Laborers Union, located at 317 N. Paca St.

Her picture appeared in the AFRO with the Union group which presented the NAACP Legal Redress Fund with a $1,000 check.

MRS. TALIAFERRO is married to Hugo Oliver Taliaferro who is a trades helper at Bendix Radio Corporation. They live at 2648 Bloom St. With their three children, all boys, who are Leslie, 14, a Clifton Junior High student; Delano, 12, and Oliver, 8, both of whom attend School No. 115.

Excitedly awaiting the presentation of the $5 check, Mrs. Taliaferro exclaimed: "I was so surprised and I didn't know I was the lucky one until my husband called me and told me.

The Rice Inn
RESTAURANT
1306 PENNA. AVE.
LA. 3-1614
Open Daily 11 A.M. to 4 A.M.
Carry-out service at all times.
THIS WEEK'S SPECIAL
SUB GUM CHICKEN CHOW MEIN
Wonton or Chicken Egg Drop Soup, Dessert and Tea
$1.35

SHANG WAH LONG CO.
304-06 Park Avenue
Chinese Dress and Gift Shop: We also carry Oriental general merchandise imported directly from Hong Kong — China Wares, Ladies' and children's Wear, Novelties, also Chinese general grocering and Fresh Produce daily. Special on Sundays.
"YOUNG-LOONG-BAR"
Means stuffed lobster, (up-to-date—!!), 1b. pork, ½ cup carrots, 2 cups celery, 1 T. cashews, 1 T. salt, dash pepper, 1 T. sherry, 2 T. cornstarch, 1 T. soy sauce, 1 T. oil or melted fat. Cook in for five minutes.
ROBERT LEW, Prop.

Bell estate doubles in nine-year period

The $5,200 estate of Mrs. Ida E. Bell, who died Feb. 25, 1934, has grown to $14,098, the administration account filed, Monday, shows.

At the time of her death Mrs. Bell owned a house at 1036 Edmondson Ave., which was evaluated at $5,200.

During the years, from 1937 to date, rents on the property added $8,898.

W. Emerson Brown, attorney, filing the administration account in Orphans Court, listed bills of taxes, ground rent, repairs, insurances and administration costs amounting to $7,227.31.

The balance, an undivided half interest in the property and $1,228.89 cash, was turned over to a surviving daughter and son, Miss Musette Bell and Walter A. Bell.

Coppin plans program series

Several outstanding civic leaders have participated recently in the Cultural Series program at Coppin State Teachers College.

On September 28, Mrs. Eleanor Arnett Nash, lecturer, and writer, addressed the college assembly.

Mrs. John B. Ramsay Jr., member of the board of the Baltimore Self Survey Project was guest speaker in the assembly on Friday morning.

In her talk, Mrs. Ramsay; who also served as a member of the board of the League of Women Voters, referred to the improvements in the area of housing.

THE ASSEMBLY programs for the remainder of the calendar year include:

OCTOBER 26
Magistrate E. Everett Lane, Traffic Court, Baltimore.

NOVEMBER 2
Mr. Joseph Laderoui—soloist — Peabody Institute of Music.

NOVEMBER 16
Dr. Ambrose Caliver, Assistant to the Commissioner and Chief Adult Education Section, Department of Health Education, and Welfare.

NOVEMBER 21
Rev. Howard Cornish, (Thanksgiving Service), Director of Morgan Christian Center, Baltimore.

DECEMBER 7
Gerald Johnson, writer, lecturer on world affairs.

DECEMBER 17
Howard University Choir, Candlelight Program.

Social welfare unit will meet here Oct. 24

The Maryland State Conference of Social Welfare will meet Wednesday, Oct. 24 at the Baltimore Hebrew Congregation 7401 Park Heights Ave.

Among the highlights of the meeting will be ten institutes dealing with such topics as "The Foster Child Lives in a Community." These meetings will be open to the public.

The institutes will be moderated by prominent leaders in the field of social rehabilitation.

Catonsville News

By SAMUEL TORSELL

The report in last week's column that Miss Leola Fields was married to Freddie Reynolds of Ellicott City was erroneous. The writer regrets the error and apologizes to the persons involved.

The entertainment committee of the Crescent Lodge Elks have arranged a trip Sunday to Fairmount Heights. The group will attend an organization day parade there.

Miss Norma Carolyn Smith, the daugiter of Mr. and Mrs. Raymond Smith of 146 Winters Lane, was married to Donald M. Bailey of Baltimore, Sunday at Calvary Baptist Church.

MAID OF HONOR was Miss Rose Smith; best man was Alburn Bailey, brother of the bridegroom. Harry Joyce is a patient at Johns Hopkins Hospital.

Funeral services were held Thursday at Grace Church for Miss Laure Lee who died Sunday at Lutheran Hospital. The Stella Maris Club of St. Marks Church will sponsor a tea Sunday afternoon.

'Have you ever been convicted of a crime?'

"Have you ever been convicted of a crime?"

"Yes, sir."

"What was it?"

"In 1951 I was accused of bastardy and as an aftermath of it I was convicted of perjury."

Following this exchange between Judge Joseph L. Carter and a prosecuting witness Wednesday the jurist dismissed an assault charge against David A. Mainor, 31, 1800 block W. Mosher St.

Isaiah Ross, the prosecuting witness, residing in the 3200 block Vicker Rd., took out a warrant in Northwestern Police Court on September 25 accusing Mr. Mainor of assaulting him with a crank handle during a traffic dispute two days earlier.

MR. MAINOR denied assaulting Mr. Ross and testified that the other man instead assaulted him.

Spend The Evening and...
Relax in Entertainment
AT THE COMFORTABLE
CLUB CASINO
1515-17-19 PENNSYLVANIA AVE. MA. 3-7200
BALTIMORE, MD.
PETE MARTIN
featuring Crazyhorse and His Ponies
NIGHTLY
MATINEE EVERY SUNDAY — 4-8 P.M.
FREE PARKING AT PARKING CENTRE
McMECHEN & PENNA. AVE.

HARFORD
BAR and LOUNGE
HARFORD & LAFAYETTE AVES.
Proudly presents
"THE PEP-TONES"
Featuring
REDS ROWLETT - Drums WENDELL JACKSON - Sax
CLYDE PATTERSON - Piano
FRI.-SAT.-SUN. 9 P.M. 'til
DATES OPEN FOR COCKTAIL PARTIES

MEET YOUR FRIENDS
... at ...
THE VILMA
Penna. Ave. at Baker
Good Food —
Choice Wines —
Liquors - Beer
Mixed Drinks by Experts
WENDELL WILSON Prop.

THE AVALON PLEASURE CLUB, INC.
Presents Its
ANNUAL FALL SEASON CABARET
PARTY AND DANCE
AT THE ELK'S HOME
1528 Madison Avenue
ON SATURDAY, OCTOBER 20th, 1956
From 9:00 P.M. Until
Music by Douglas McArthur and His Blue Notes
Refreshments on Sale
Admission $1.00 before date — — $1.15 on date
H. Bowman, President E. J. Brown, Bus. Mgr.
L. Wilkins, Vice President L. Henderson, Treasurer

The Red Rooster Tavern & Staff
Westwood & McKean Ave.
Welcome The
School Teachers
Convention
For your convenience, we are serving hot home cooked meals all through the day. Pleasant surroundings.
It would be a pleasure, to serve you.
Askew Gatewood, Prop.
Mrs. Valentine, Chef
Floyd Adams, Mgr.

Rail Inn
2630 W. NORTH AVE.
Proudly presents nightly
THE JOLLY JAX
Recording Artists of "Walk On"
In Our Newly Decorated
VARIETY ROOM
SUNDAY MATINEE — 5-8 P.M.

Rick Cummings
ENJOY
COMPLETE
RELAXATION
AT THE
CROSSROADS
BAR
"REDS" HARRIS
Manager
CROSS ROADS
FULTON AVE. AT
PENNA. & FULTON
LA. 3-6870

THE CLOVER CLUB
FAYETTE & WOLFE STS.
Presents
ALFONSO BROWN
AND HIS
TUNE TOPPERS

FRI., SAT. & SUN. From 9 P.M.
Sunday Matinee From 6 'Til
IN OUR BEAUTIFUL NEW CLOVER ROOM
Dates Open for Cocktail Parties
DI. 2-9873
Come Early - Stay Late

Come Spend An Entertaining Evening With
WALTER DOW
NOW MANAGING
JONES' COCKTAIL LOUNGE
1724 W. LANVALE ST.
Presenting
JERRY NELSON
Piano-Organo
Don't Miss Hearing Him!
FREE "FRAPPE" PARTY EVERY SUNDAY 4-8 P.M.
Also PROGRESSIVE JAZZ SESSION included.
THEOPHILOUS JONES, Proprietor — WI. 5-9784

Club Astoria
1309-11 EDMONDSON AVE. ED. 6-3342
BACK BY POPULAR DEMAND
THE ROMPING, JUMPING
IRVIN BEAN QUARTET
Music Nightly
ONLY NITE CLUB IN TOWN
OFFERING DRINKS AT BAR PRICES