On This Page...The house you'd like, at the price you can pay

Real Estate for Sale 44

OPEN SUNDAY
2 P.M. Near Hilton and Baltimore Street
302 and 306 GWYNN AVE.
17 N. ELLAMONT ST.
Beautiful, wide, Modern porch front homes, oil heat, tile bath, hwd. flrs., large garage. Will finance. G. I. or F. H. A.
M. C. HOLDER
LO. 6-0055 - LE. 9-7562

PROFESSIONALS!!
See our lovely cottages in changing areas
All Modern Conveniences
Reasonable
For appointment call
SA. 7-3288
Sat. Sun. or Eves.
FO. 7-6490

Real Estate for Sale 44

34 YEARS OF EXPERIENCE AND HONEST DEALING
VACANT FOR SALE
SPECIAL
3300 blk. BURLEITH AVE.
Modern porch front, 6 rooms, tile bath, shower, hardwood floors, insulated, weatherstripped. Only $9,300.
800 blk. N. PAYSON ST.
$7,450 - 8 rooms and 2 baths. For 2 families. Automatic heating. Small ground rent, only $70.00.
3300 blk. LEIGHTON AVE.
Porch front, modern brick row. Unit kitchen, club cellar.
ATTENTION G.I.
2600 blk. FAIRMOUNT AVE.
$175 Down—$53 Monthly
2561 W. FAYETTE ST.
$175 Down—$58 Monthly
40 N. ABINGTON AVE.
$200 Down—$63 Monthly
5 S. ABINGTON AVE.
$225 Down—$75 Monthly
900 blk. ELLICOTT DRIVEWAY $250 DOWN
2300 blk. W. BALTIMORE ST. $150 DOWN
1700 blk. W. FAYETTE ST. $150 DOWN
LOTS FOR SALE WITH WATERFRONT PRIVILEGES
HIRAM E. SMITH & SONS
838 N. FULTON AVENUE - LOngwood 6-9015

Real Estate for Sale 44

STOP—LOOK—CALL
For Small Down Payment Homes
E. BALTO.—W. BALTO.
★ Porch front homes
★ Flat fronts
★ 2-Apts. Homes
Ask for the Boss—MR. MOSS
MOSS REALTY CO.
LI. 2-8718

4 BEDROOMS
(Near Gwynns Falls Pkwy.)
Porch front, hardwood floors, oil heat.
SMALL DOWN PAYMENT
3 BEDROOMS
2001 N. PULASKI ST.
Hardwood floors, tile bath.
3000 Blk. W. LANVALE ST.
2 apartments. Vacant
3000 Blk. PRESSTMAN ST.
2 apartments. Vacant
PLAZA REAL ESTATE Co.
PL. 2-4200 - MO. 4-6720

Real Estate for Sale 44

G. I'S
Let Us Show You How You Can Own Your Own Home From $175 Down.
5107 KENILWORTH AVE.—Govans area. Brick bungalow. Lot 50 x 150. $99 per month.
5 S. ABINGTON AVE.—Porch, 6 rooms, oil heat, $75 per month.
40 N. ABINGTON AVE.—Porch, 5 rooms, club room, oil heat. $63 per month.
2603 W. FAIRMOUNT AVE.—6 rooms, oil heat. $58 per month.
2561 W. FAYETTE ST.—6 rooms, gas heat. $58 per month.
2627 MURA ST.—(Near Preston St.) 2 apartments, oil heat. $71 per month.
1730 E. 25TH ST.—Brick porch, 6 rooms, oil heat. $68 per month.
U. S. REALTY
1214 W. NORTH AVENUE
LA. 3-8810 - RO. 4-7026 - RO. 4-0212

FOLLOW THE (LEADER)

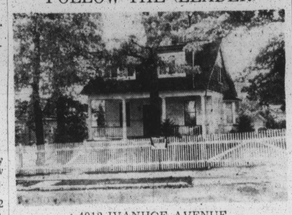

4912 IVANHOE AVENUE
Cottage. Lot 107 x 142—7 rooms, bath, oil hotwater heat, modern kitchen. In 1st class condition. V.A. or F.H.A. Beautiful trees and shrubbery. A REAL DREAM HOME.
CALL MR. ANTHONY
LE. 9-7933 - Eves and Sun. VA. 3-0045

BUY A HOUSE
PAY LIKE
RENT
SOME AS LOW AS $50 DOWN
WEST BALTIMORE
35 GORMAN AVE. — 6 rooms and bath. Buff brick. Good heating plant. MOVE IN TODAY
2407 W. LOMBARD ST. — 6 rooms and bath. New paper and paint. Buff brick. Oil heat. Aluminum storm windows. MOVE RIGHT IN.
2124 W. BALTIMORE ST. — 6 rooms and bath. New forced air gas heating plant. All rooms daylight and private. MOVE IN AT ONCE.
EAST & NORTHEASTERN
1514 CLIFTVIEW AVE. — Porch front. 6 rooms and bath. H.W. oil heat. Automatic h.w. heater. New paper and paint. MOVE IN TODAY.
1604 N. BRADFORD ST. — 6 rooms and bath. H.a. heat. Nice home on wide street. MOVE RIGHT IN.
1229 N. PATTERSON PK. AVE. — 6 rooms and bath. All rooms daylight and private. See it today. MOVE IN TOMORROW
700 BARTLETT AVE. — Porch front. 6 rooms and bath plus summer kitchen. Oil heat. MOVE IN TODAY.
402 E. CHASE ST. — 3 story. Home where you can live free by renting out part. Oil heat. MOVE RIGHT IN TODAY.
1823 N. DUNCAN ST. — 2 bedrooms and bath. Nice kitchen and living room. H.w. heat. Cement basement. MOVE IN AT ONCE.
2214 E. HOFFMAN ST. — 4 bedrooms and bath. Opposite park and playground. MOVE IN TOMORROW.
714 E. 20th ST. — 5 bedrooms and bath, beautifully decorated. Modern unit kitchen. You'll be proud to own this home. MOVE RIGHT IN.
1612 N. BRADFORD ST. — 6 rooms and bath. Oil heat. Beautiful home. MOVE IN TODAY.
AMERICAN REALTY CO., INC.
1225 CATHEDRAL ST. SA. 7-0646 Any Day
Tues. & Fri. till 8 P.M. — Call SA. 7-0646
Sunday & Eves. Call BE. 5-3062 or OL. 3-5368

You Owe It To Yourself To Make A Wise Investment And To Provide Security For Your Family – Call MRS. MOORE Today and Make That Investment By Selecting One Of These Lovely Houses.
When You Select One of the Eastside Properties Listed Below You May Have Your Choice of A Beautiful Labor Saving Electrical Appliance or Beautiful Wall-to-Wall Carpeting.
EASTSIDE SPECIALS
$150 DOWN—2202 E. NORTH AVE.—Porch front, 6 rooms and bath, garage. Vacant.
$190 DOWN—1744 DARLEY AVE.—Clifton Pk. Section. Porch front, 6 rooms. bath.
$390 DOWN—1024 BROADWAY—3 complete apts. Good income property. Near Hopkins and Sinai Hospitals. Each apt. is ultra modern with tile bath and shower, hwd. flrs. throughout. Club room, h.w. oil heat.
$190 DOWN—2122 CLIFTWOOD AVE. — Clifton Park, porch front, 6 rms., and bath, automatic heat.
$490 DOWN—2700 Blk. E. PRESTON ST.—Near Edison Highway and "Rustless Iron Co." Porch front, modern home, 6 rms., kitchen and bath and CLUB ROOM. Hot water oil heat, auto. water heater. "A Home You Can Be Proud of."
$190 DOWN—2032 CECIL AVE.—2 complete apts., 2 private baths and 2 kitchens, hot water gas heat, separate meters.
WESTSIDE SPECIALS
$190 DOWN SPECIAL—2324 HOLLINS FERRY RD.—Southwest Balto. Beautiful white asbestos shingled cottage, porch front, 2 story, 6 large rooms and bath, auto. gas heat. Completely renovated throughout.
$650 DOWN—2921 BELMONT AVE. — 2 complete apts. 8 rooms and bath. H.W. oil heat. Hwd. floors. Corner Bloomingdale Rd.
$190 DOWN—2500—BLK. W. PRATT ST.—Vacant, 6 rooms and bath, oil heat.
$150 DOWN—1732 W. FAYETTE ST.—2 complete apts., near Bon Secours Hospital. 8 rooms, 2 private kitchens, and 2 private baths, auto. oil heat, storm windows and doors. Newly reconditioned throughout. Ready for immediate occupancy.
Druid Hill Park. 2 story, 6 rooms a nd bath, auto. heat and auto. hot water heater.
$190 DOWN—2707 W. FAIRMOUNT AVE.—Porch front, 6 rooms and bath, auto. gas heat.
$250 DOWN—931 ELLICOTT DRIVE—Nearly new; only 8 years old, patio porch front, 5 rooms and bath, hardwood floors, hot water, convector heat.
MRS. BERNICE MOORE
1109 N. Fulton Avenue - Wl. 5-6296
or MRS. COLEMAN, MU. 5-0518

Real Estate for Sale 44

OPEN HOUSE
SUNDAY, 2 to 5 P.M.
4700 IVANHOE AVENUE
Beautiful new house containing 6 rooms, tile bath, automatic heat, hardwood floors. All modern conveniences. To be sold at a sacrifice.
WM. T. RIDEOUT, RI. 7-4970
COLVIN REALTY CO.
1214 EDN. NDSON AVENUE
GI. 5-3406 - Evenings IDlewood 5-3617

1203 N. MONTFORD AVE. (East Balto.)—$295 DOWN. Vacant, 2 story, formstone front, 2 bathrooms. Beautiful.
1603 N. MILTON AVE.—Porch front, vacant, arranged for 2 apartments with 2 bathrooms. $495. Down.
1522 MT. ROYAL AVE.—$395 DOWN. Vacant, 3 story, arranged for apartments. Newly decorated.
2307 ELSINORE AVE.—(Forrest Park Cottage) SMALL DOWN PAYMENT or your house in trade. Vacant, 3 story cottage. Porch front. Can be used as 2 or 3 apartments. Large beautiful lot.
BOND PL. 2-1662 - Nite & Sun. FO. 7-0605

ASHBURTON
3600 BLOCK WABASH AVENUE
Modern English-type row dwelling—7 rooms and bath. Modern wall-to-wall carpet. Living room, dining room, breakfast room, kitchen on first floor, 3 bedrooms and modern bath on second floor. Club room, 2-car garage. A conservative but beautiful home
2800 BLK. ROSLYN AVE.—Detached fine suburban home. 3 rooms and sun parlor 1st floor. 4 bedrooms and bath; 2nd floor. 3 rooms and bath; 3rd floor, unit kitchen with built-in electric dishwasher and garbage disposal. Wall to wall carpeting and many other features.
2829 PRESSTMAN ST.—Triplex, 4 rooms and bath each. Very reasonable buy.
3417 HOLMES AVE.—3 complete apts., 4 rooms and bath each. Good investment property.
1817 BAKER ST.—6 rooms and bath, oil heat. G.R. $60, $5,500 for quick sale.
1660 DARLEY AVE.—An attractive low price house, 6 rooms and bath, oil heat. G.R. $75. On East Side. Price $7000.
J. ARNETT FRISBY
1434 PENNA. AVE. - LA. 3-4450

BEAUTIFUL DESIRABLE HOMES
VERY EASY TERMS
3116 TIOGA PKWY.
Excellent condition. 2 sty., stone porch front, 6 rooms and tile bath. H.W. oil heat. Kitchen units, club basement with bar.
1800 ELLAMONT ST.
Beautiful cottage. 3 nice apts. Wonderful chance to live rent free, collect income from 2 apts.
3306 BURLEITH AVE.
2 sty., porch front, modern in every detail. Must be seen, excellent neighborhood
1933 DRUID HILL AVE.
3 sty., 8 rooms and bath. 1 of the nice blocks in Druid Hill section. Immediate possession.
1716 BRADDISH AVE.
3 sty., brick porch front, 6 rooms and bath. Oil heat. Easy terms for buyer with good credit
613 E. BIDDLE ST.
3 sty., corner, 8 rooms and bath. Priced right.
1620 JOHN ST.
Beautiful home, 16 rooms, 3 baths. Completely renovated.
WE HAVE MANY OTHERS IN VARIOUS NEIGHBORHOODS.
BUY ON OUR LIBERAL RENTAL PLAN.
COME IN OR PHONE
OPEN 9 A.M. to 9 P.M.
DUPONT REALTY CO.
27 W. PRESTON ST. — MU. 5-5840

Home Buyers Attention!
G.I., NON G.I., CONVENTIONAL, F.H.A., LOW DOWN PAYMENT—FINANCING
ALL SECTIONS
Over 100 homes to choose from.
NORTHEAST
2300 BLK. E. OLIVER ST.
1600 BLK. BARCLAY ST.
2600 BLK. MURA ST.
1200 BLK. N. CURLEY ST.
NORTHWEST
3500 BLK. WABASH AVE.
3200 BLK. TIOGA PKWY.
3200 BLK. BURLEITH AVE.
2040 BLK. LAKEVIEW AVE.
806 RESERVOIR
WEST
85 MT. OLIVET LANE
100 BLK. N. PEARL ST.
MORGAN COLLEGE
4700 BLK. IVANHOE AVE.
5100 BLK. KENILWORTH AVE.
MANY MORE!
WE'LL TAKE YOUR PRESENT HOME IN TRADE
CALL NOW FOR NO OBLIGATION INFORMATION
KEN-MOUR REALTY INC.
RO. 4-7510 - REALTORS - RO. 4-7510

FROM $195 DOWN
VACANT—MOVE RIGHT IN
ALL HOUSES COMPLETELY RENOVATED
1914 E. OLIVER ST.—6 rooms, brick, corner. Floors newly sanded and refinished. H.w. gas heat, new electric fixtures throughout, unitized kitchen, new stove, stone steps wire fence.
1902 HOMEWOOD AVE.—8 rooms, 3 story, buff brick, h.a. oil heat. Extra toilet in cement cellar. Floors newly sanded and refinished. New electric fixtures throughout, unitized kitchen, new stove, garage, rear porch, wire fence.
2229 BARCLAY ST.—7 rms., 3 sty., marble steps, h.a. oil heat automatic h.w. heater. New electric fixtures throughout, unitized kitchen. Floors newly sanded and refinished. New gas range. Cement basement, wire fence.
408 E. 20th ST.—3 story, 8 rooms and bath, newly refinished floors, unitized kitchen with stove. New electric fixtures, hot air gas heat. Summer kitchen.
2002 HARLEM AVE.—Duplex, brick, 8 rooms, 2 baths, 2 h.w. heaters, 2 gas and electric meters, h.a. gas heat. Cement cellar. Floors newly sanded, unitized kitchen, new stone, new electric fixtures throughout.
2904 APPLETON ST.—6 rooms, brick, h.a. gas heat. Floors newly sanded and refinished. New electric fixtures throughout. New stove, unitized kitchen, rear porch. Cement yard.
1007 E. PRESTON ST.—7 rms., brick. Newly redecorated. H.A. coal heat. New electric fixtures throughout, unitized kitchen, floors newly sanded and refinished. New gas range. Marble front steps, rear porch, cement yard, wire fence.
SECURITY MANAGEMENT CORP.
514 St. Paul Place—MU. 5-3513 - Eves. & Sun.—MA. 3-0053
We Invite All Brokers to Sell our Properties

USE YOUR PRESENT HOME AS DOWN PAYMENT

PICTURED: 6 HOWARD RD.—(Marley Neck)—Modern masonry, semi-bungalow, 6 rooms and bath, large lot, oil heat.
WEST BALTIMORE
13 N. ABINGTON AVE.—6 rms. and bath, storm doors, oil heat.
2970 W. BALTIMORE ST.—English type porch front, 6 rooms and bath, club cellar, oil heat.
11 S. BERNICE AVE.—Modern duplex, 2 complete apts. 3 rms. and bath each, oil heat.
24 S. BERNICE AVE.—Modern 6 rooms and bath. Semi-club cellar, oil heat.
3102 ELBERT ST.—Modern, 6 rms., bath, porch front, oil heat.
13 S. ELLAMONT ST. — Modern, 10 years old, 6 rooms and bath, unit kitchen, tile bath, hdwd. flrs., oil heat. Built-in garage.
30 S. ELLAMONT ST.—Corner, 6 rooms and bath. Oil heat. Built-in garage.
1518 N. FULTON AVE.—6 rms. and bath, gas heat, modern kit. and bath, formstone front.
3023 GRAYSON ST.—Porch front, 6 rms. and bath, oil heat.
2521 HOLLINS ST.—Formstone front, 6 rooms and bath. Modern kitchen, oil heat.
22 N. MT. OLIVET LANE — Modern, 6 rooms & bath, oil heat, semi-club cellar, built in garage.
1936 W. MULBERRY ST.—Porch front, 6 rooms and bath, club cellar, gas heat.
2200 PRESSTMAN ST.—Porch front 6 rooms & bath, oil heat.
14 S. ROSEDALE ST. — Modern, 6 rms. & bath, oil heat, semi club cellar. Garage.
10 S. ROSEDALE ST.—6 rooms and bath, club cellar, oil heat.
7 N. ROSEDALE ST.—Duplex; 3 rooms and bath each apartment, oil heat.
NORTH WEST
2910 ALLENDALE RD.—Detached cottage, 7 rooms and bath, 4 bedrooms, oil heat.
3231 BURLEITH AVE.—7 rooms and bath, club cellar, oil heat.
3218 BURLEITH AVE.—Porch front, modern, 6 rooms and bath, oil heat.
3220 BURLEITH AVE.—Modern, 6 rooms and bath, oil heat. Porch front.
3319 BURLEITH AVE.—6 rooms, bath, porch front, oil heat.
3327 BURLEITH AVE. — 6 rms., 2 baths, club cellar, carpeting.
2235 LINDEN AVE.—3 sty., porch front, h.w. oil heat.
3100 LEIGHTON AVE. — Corner, duplex, 3 rooms & bath, each apt. oil heat.
2109 LYNDHURST AVE.—Duplex, 4 rms. and bath each apt., oil heat.
926 NEWINGTON AVE.—3 sty., 4 complete apts., auto. h.w.
1021 N. PAYSON ST.—Buff brick, 6 rms. and bath, oil heat.
3110 TIOGA PKWY. — 6 rms. & bath, powder room, club cellar, porch frt.
807 WHITELOCK ST.—Duplex, 2 complete apts., oil heat.
EAST
2635 E. BIDDLE ST.—7 rooms and bath. Sun parlor, hwd. floors, oil heat.
2616 E. CHASE ST.—5 rms. and bath, oil h.w. heat.
1226 N. CURLEY ST.—5 rms. and bath, oil heat.
1215 N. DECKER ST.—5 rooms and bath, porch frt., oil heat.
1639 DURHAM ST. — Store and dwelling. Corner of Lanvale St. Ideal business location.
2500 E. OLIVER ST.—6 rooms and bath, buff brick front, oil heat.
NORTH EAST
4731 ALHAMBRA AVE.—Porch frt., 6 rms. and bath. oil heat.
4758 BARTLETT ST.—Porch frt., 6 rms., and bath, oil heat, storm windows.
1510 CLIFTVIEW AVE.—Porch frt., 6 rms. and bath, oil heat.
2422 LOCK RAVEN RD.—7 rooms and bath (4 bedrooms) hardwood floors, tile bath, oil heat.
1664 NORMAL AVE.—6 rooms and bath, porch ft.
1716 NORMAL AVE.—6 rooms and bath, porch front, buff brick.
HERBERT KAUFMAN CO.
1615 W. NORTH AVE. at PENN. - MA. 3-2275—MA. 3-2276
NIGHTS AND SUNDAYS CALL FO. 7-0048

The home you'd like own at the price can pay

Real Estate for Sale 44

OPEN HOUSE SUNDAY
2 to 5 P.M.
4731 WRENWOOD AVE.
New semi-detached house containing 6 rooms, tile bath, automatic heat and hardwood floors. To be sold at a sacrifice.
APARTMENTS FOR RENT
COLVIN REALTY CO.
WM. T. RIDEOUT, RI. 7-4970
1214 EDMONDSON AVENUE
GI. 5-3406 - Evenings IDlewood 5-3617

NO DOWN PAYMENT NEEDED WHEN YOU TRADE OR USE YOUR PRESENT HOME FOR SECURITY.
PORCH FRONTS.
EAST BALTIMORE
1900 Blk. Jefferson St.
2600 Blk. E. Biddle St.
1800 Blk. Bond St.
NORTHEAST
700 Blk. Bartlett Ave.
4700 Blk. Ashton Ave.
2400 Blk. Linden Ave.
WEST BALTIMORE
TIOGA PKWY. — 4 bedrooms
2300 Blk Allendale Rd.
3300 Blk. Bateman Ave.—Cottage
3900 Blk. Duval Ave.
3200 and 3300 Blks. Burleith Ave.
1700 Blk. Moreland Ave.
100 Blk. N. Appleton St.
1100 Blk. N. Stricker St.
MARGARET M. PENN REALTY CO.
838 N. FULTON AVENUE (SIDE ENTRANCE)
LO. 6-9235

DIRECT FROM OWNER
A REAL BARGAIN AT
$44,500.
One-third cash, balance $300 per month. 16 cabins, 24 units, all with showers and steam heat. All furnished.
Also large two story building with dining room suitable for restaurant, kitchen, living room and dance hall.
3 bed rooms (all furnished) up stairs, bath and closets. This is a real money maker, 3½ acres of land with beautiful grove.
Situated on Highway No. 1 - 3 miles south of Laurel, Md. 17 miles north of Washington, D.C. Known as COLONY COURT. Call or write to J. M. Stanley, Muirkirk, Md. After November 1st, address 2544 Trapp Ave. Miami, Fla.

AS LOW AS $95 DOWN
VACANT
WEST BALTIMORE
1825 LINDEN AVE.—3 apts, oil heat.
2002 PRESBURY ST.—Porch 6 rms. & bath.
THE FINEST HOMES IN EAST BALTIMORE
1709 BRADFORD AVE.—Formstone front, Oil heat.
2014 E. LAFAYETTE AVE.—Formstone frt., 2 sty.
2331 OLIVER ST. — Formstone front, oil heat.
RONALD REALTY COMPANY
10 W. PRESTON ST.
MU 5-3850 — Evenings and Sunday, MO. 4-3360

CHOICE HOMES
WILL FINANCE WITH SMALL DOWN PAYMENT
EASY WEEKLY PAYMENTS
31 N. ELLAMONT ST. — Beautiful porch front, hwd. floors throughout. Modern kitchen, tile bath.
20 N. MT. OLIVET LANE — 6 rooms, hwd. floors throughout.
18 S. OLIVET LANE — Porch front, modern bath and kitchen.
1506 MT. ROYAL AVE. — 3 sty., 3 complete apts. Excellent condition.
1109 N. DUKELAND ST. — Porch front, 6 rooms, bath, oil heat.
Northern Brokerage Co.
2009 EDMONDSON AVE.
GI. 5-7480, 5-7481, 5-7482
Eves. and Sun. Hlu. 6-2284 or Windsor 4-0432

VETERANS
CALL MR. ANTHONY
$140 to $190 DOWN
1700 E. 25TH ST. Porch, 4 rooms, bath, oil heat.
1427 LINWOOD AVE. Most beautiful in East Baltimore.
2212 ELSINORE AVE. 2 apts. Cottage.
1417 ELLWOOD AVE.
2 apts. Corner.
14 N. ELLAMONT ST. Porch, 5 rooms, bath, oil heat.
22 N. ABINGTON AVE. Porch, 5 rms., bath, oil ht.
604 RADNOR AVE. 7 rooms, bath, oil heat.
609 RICHWOOD AVE.
710 RICHWOOD AVE. Porch, 6 rooms, bath, oil heat.
4736 OLD YORK RD. Porch, 6 rooms, bath, oil heat.
4923 ALHAMBRA AVE. Beautiful Cottage.
4 S. ELLAMONT ST. Porch, 6 rms., bath, oil ht.
EVERY HOME A MODERN HOME
LEADER REALTY CO.
LE. 9-7933 - SUN. & EVES. VA. 3-0045

Real Estate for Sale 44

N.W. BUDLEY
2101 MT. HOLLEY ST.
Corner 3800 blk. Clifton Ave. 5 rooms and bath, 1st floor. 4 rooms and bath, 2nd floor. Seperate entrances, seperate meters, front and side porch. Your house in trade can be your down payment. Income from 2nd floor pays most of mortgage. Call
SA. 7-1088 anytime MU 5-3353

MONDAWMIN SECTION
2500 BLOCK
REISTERSTOWN RD.
1st time advertised. Large porch frt. home, extra large kitchen, living room and dining room on 1st flr. 4 large bedrooms and bath on 2nd flr. Automatic heat Opposite new Mondawmin Shopping Center, close to all conveniences. Eves. FO. 7-3239.
CRANE & CRANE, Inc.
Realtors—SA. 7-7030
"The man that shows you home with a smile"
"No One Does or Can Undersell Us"

GOVANS
5017 MIDWOOD AVE.
2 story, semi-detached, 6 rooms and bath. Hot water oil heat and combination storm windows. Excellent condition.
GOVANS-YORK RD.
529 RADNOR AVE.
Most beautiful pre-war group ever offered in this section. 6 rooms, tile bath, hot water oil heat. House newly redecorated.
MRS. DEBRING
MU. 5-4084 - RO. 4-2416
W. BURTON GUY & CO.
Incorporated

MARY B. ADAMS
Offers a New Kind of PERSONAL SERVICE TO HOME BUYERS
SEE the home first . . .
. . . then let's talk.
HOMES IN ALL SECTIONS OF THE CITY, SUBURBS AND WATERFRONT
CALL NOW
WI. 5-9344
HIRAM E. SMITH, Broker

FOR BEAUTIFUL HOUSES EAST & WESTSIDE
CALL ONE OF OUR COURTEOUS AGENTS
SMALL DOWN PAYMENTS, REASONABLE TERMS, ALL PAYMENTS BEGIN THREE WEEKS AFTER POSSESSION.
Beautiful 3100 Blk. E. PRESTON ST. 6 rms., 2 baths, stone porch, all daylight rms. Small Down Payment. See it today. Vacant. Immediate occupancy.
$150 DOWN — EASTSIDE SPECIAL
Beautiful 2 story house 2600 Blk. E. OLIVER ST. — Excellent condition. Modern kitchen. Modern bath.
Beautiful ELLWOOD AVE.—6 rms., bath, porch front, oil heat. Small down payment.
$100 DOWN — WESTSIDE SPECIAL OF THE WEEK
Porch front on Pulaski St. 6 rooms, bath, oil heat.
2 story special 1000 blk. DUKELAND ST. — 6 rms. modern bath, club basement. Small down payment. Vacant.
3400 Blk. MONDAWMIN AVE.—6 rms., bath, oil heat, porch front. Only $700 down.
For Appointment Call
WI. 5-6296 - LO. 6-9781

Real Estate for Sale 44

Willard W. Allen
Established Since 1913
"The Old Reliable Office"
1841 Pennsylvania Ave.
MA. 3-3144

3039 W. NORTH AVE.
204 N. FULTON
1912 PARK AVE.
2550 HARLEM AVE.
1838 DRUID HILL AVE.
1823 MADISON AVE.
824 N. BENTALOU ST.
304-08 E. LANVALE ST.
2500 Blk. REISTERSTOWN ROAD.
2327 MADISON AVE.
1700 Blk. LINDEN AVE.
"The man that shows you home with a smile"
"No One Does or Can Undersell Us"
THOMAS J. GUIDERA & SON, INC.
ID. 3-0200
5716 YORK ROAD

BEAUTIFUL HOME WITH CLUB CELLAR
ONLY $250 DOWN
VACANT
2308 E. Oliver St.
Corner, Formstoned all around. Aluminum storm windows and doors.
BEAUTIFUL KNOTTY PINE CLUB CELLAR WITH BATH.
Will place in Building and Loan with low payments.
REMEMBER ONLY $250 DOWN!
Call WIndsor 4-4387

ANOTHER LEADER DREAM

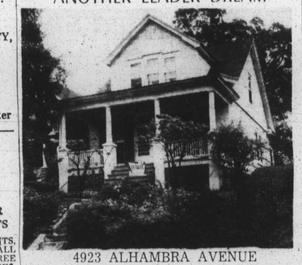

4923 ALHAMBRA AVENUE
Cottage. Lot 50 x 150. 6 rooms, bath, oil hotwater heat. In 1st class condition. V.A. or F.H.A.
CALL MR. ANTHONY
LE. 9-7933 - Eves and Sun. VA. 3-0045

GOOD HOMES
LOW DOWN PAYMENT
2 APARTMENT COTTAGE — WALBROOK AND GWYNNS SECTION. Owner apt. Has 8 large rooms, center hall, bath and finish-in basement. The apartment to rent is four rooms and bath. Should bring $80.00 monthly. 2-car garage. Could finance G.I. or F.H.A. Agent, Wl. 5-0257
$4,950.00—$750 DOWN — 1833 EAGLE STREET — Near Monroe and Wilkens Avenue. Modern kitchen basement, hot air heat. Formstone front. Monthly payments, $60.00. G.R. $30.00. Agent, LO. 6-0544.
$8,500—2812 WALBROOK AVE.—Semi-Detached. Nice for large family or apartment. 3 story, 8 rooms, bath, running water in large 2nd floor bedroom, full basement, hot water oil heat, 2-car garages, large lot with flowers and fruit trees. G.R. $90.00. M. Cissel, Wl. 5-5200.
5 S. ROSEDALE ST. NEAR HILTON
NICE SECTION—2 apartments. Vacant. 19 ft. front with built-in garage. 6 rooms. Brick group. Hot water. Gas heat. Excellent condition.
WE CAN BUILD THE HOME OF YOUR CHOICE ON YOUR LOT — GOOD FINANCING
BOBBITT REALTY, Realtors - WI. 5-5200
WI. 5-5200

DONALD G. TERRY
2568 N. CHARLES STREET TUXEDO 9-2814
EAST BALTIMORE
2331 AIKEN ST.—Porch front; gas heat.
2327 AIKEN ST.—Excellent cond., oil heat.
2305 AIKEN ST.—Porch front; 2 apartments.
2212 AIKEN ST.—4 bedrooms; h.w. oil heat.
1625 N. BRADFORD—Formstone front; modern kitchen.
2029 CECIL AVE.—Corner. G.I. approved.
1611 CLIFTVIEW—Excellent; porch front.
2016 CLIFTWOOD — 4 bedrooms, h.w. oil heat.
1511 N. COLLINGTON—2 complete apartments.
1107 N. COLLINGTON—Formstone front; auto. heat.
1232 N. CURLEY ST.—New heating plant; porch front.
1711 DARLEY ST.—Beautiful 6 room home.
1682 DARLEY ST.—H.w. oil heat; 2 apts.
1238 DECKER ST.—Porch front; auto. heat.
1505 N. ELLWOOD—Like new. 2 beautiful apts.
1827 E. FAYETTE—4 bedrooms; flow ground rent.
2326 HOFFMAN ST.—H.w. oil heat. 6 rooms.
2516 HOFFMAN ST.—Corner. Formstone with garage.
1511 N. KENWOOD—Modern kitchen. Porch front.
1501 N. MADEIRA—5 bedrooms; corner. Oil heat.
1663 N. MILTON—6 rooms. Nice basement.
2630 E. MURA ST.—Hardwood floors, 4 bedrooms, 2 baths.
2233 E. MURA ST.—2 bedrooms, oil heat.
2215 E. MURA ST.—Beautiful home; auto. heat.
2360 E. OLIVER ST.—3 bedrooms; h.w. oil heat, 2 baths.
1960 PERLMAN PLACE—3 bedrooms; oil heat.
1903 PERLMAN PLACE—Gas heat; 6 rooms.
1611 PORT ST.—Large kitchen, 3 bedrooms.
1216 POTOMAC ST.—Porch front, 6 rooms, 2 baths.
1316 POTOMAC ST.—5 rooms; excellent condition.
1328 POTOMAC ST.—Unit kitchen, porch front.
1409 ROSE ST.—Vacant, new heating plant.

Real Estate For Sale 44

OWNER WILL SELL BEAUTIFUL PORCH FRONT HOME
2312 AIKEN ST.
Individual porchfront, modern kitchen, storm windows and doors. All private daylight rooms.
FINANCE WITH $290 DOWN PAYMENT
Call WIndsor 4-4387

WALBROOK ELSINORE AVE.
LOW DOWN PAYMENT TO G.I.
Magnificent 3-sty. cottage on large shaded lot 60x150. Hall with powder rm., living & dining rms. 4 bedrms., kitchen, bath. Priced to sell at $12,900. G.R. $90 — INSPECTION RECOMMENDED. Call Mr. Jett, ID. 3-0200, Eves. WI. 7-4477.
THOMAS J. GUIDERA & SON, INC.
ID. 3-0200
5716 YORK ROAD

AS LOW AS $195 DOWN OR TRADE YOUR HOME
3000 blk. PRESSTMAN ST. — 3390 blk. HOLMES AVE. — 2200 Blk. MT. HOLLY ST. 2316 DIKELAND ST. 2119 BOLTON ST 3000 W. LANVALE ST. 2310 DUKELAND ST. 900 FRANKLINTOWN RD.
Mayfair REALTY
VE. 7-3880 Eves Wl. 4-1920

FOR BEAUTIFUL HOUSES EAST & WESTSIDE
CALL ONE OF OUR COURTEOUS AGENTS
SMALL DOWN PAYMENTS, REASONABLE TERMS, ALL PAYMENTS BEGIN THREE WEEKS AFTER POSSESSION.
Beautiful 3100 Blk. E. PRESTON ST. 6 rms., 2 baths, stone porch, all daylight rms. Small Down Payment. See it today. Vacant. Immediate occupancy.
$150 DOWN — EASTSIDE SPECIAL
Beautiful 2 story house 2600 Blk. E. OLIVER ST. — Excellent condition. Modern kitchen. Modern bath.
Beautiful ELLWOOD AVE.—6 rms., bath, porch front, oil heat. Small down payment.
$100 DOWN — WESTSIDE SPECIAL OF THE WEEK
Porch front on Pulaski St. 6 rooms, bath, oil heat.
2 story special 1000 blk. DUKELAND ST. — 6 rms. modern bath, club basement. Small down payment. Vacant.
3400 Blk. MONDAWMIN AVE.—6 rms., bath, oil heat, porch front. Only $700 down.
For Appointment Call
WI. 5-6296 - LO. 6-9781

Real Estate For Sale 41

4 BEDROOMS
319 E. 24th STREET
Northeast Baltimore
Small Down Payment
With Option To Buy
Balance Like Rent
2 story, buff brick, newly decorated, modern kitchen.
PL. 2-7060
Eves. and Sun.
Rodgers 4-0864

Vital Statistics

(Continued from page 25)

Milford Lane, 2416 Madison Ave. Elizabeth Brooks, 1512 Laurens St. Joseph D. Burrell, 1217 Cloverdale Rd.
David Stewart, 1067 W. Lexington St.

POLICE COURT

Magistrate Simon Schonfield heard the following cases:
Charged Monday with carrying a .22 caliber revolver, Samuel M. (Wheel) Sobers, 17, of the 2100 block E. Oliver St., was sentenced to 30 days in jail.
Arrested for larceny of a $25 money order blank from Mrs. Myra Brown of the 1600 block N. Broadway on Oct. 21, and a $25 money order from Albert Fine of the 3300 block Peerless Ave., William Merrith, 21, of the 2000 block Lexington St., was sentenced to 30 days in jail Monday.
Charged with playing his hands on a 5-year-old boy, James W. Jones, 36, of the 100 block N. Chester St., was ordered held in bail of $1,000 Monday.
ROBERT BOYKINS of the 1600 block N. Washington St., was fined $20 and costs Monday for striking Mrs. Eula Boykins and Miss Dorothy McCain of the 1600 block Eutaw Pl., and given a $10 suspended sentence for disorderly conduct.
On Wednesday at Northeastern, Oscar Wingfield, 31, of the 1000 block Asquith St., and Harry Fortune, 26, of the 2200 block E. Chase St., and Laurence Patterson, 28, of the 1300 block N. Caroline St., were fined $5 and costs for disorderly conduct.
Charged with threatening William Taylor of the 1900 block N. Broadway, Wardell Taylor, 42, of the 1500 block N. Bond St., was given a 30 day suspended sentence Wednesday.
Magistrate Samuel Gatrell heard the following cases at Southern:
CHARGED WITH breaking into a home in the 3400 block Hanover St. and placing his hands on a young girl, bail for John A. Cooper Jr., of the 4100 block Duane Ave., was set at $3,000 Tuesday.
Marshall D. Staples of the 200 block E. Cross St., was fined $25 and costs at Southern Tuesday for assault and striking Conrad Ramsey of the unit block E. Cross St.
"The boy really had a sweet tooth." That's what Southern Det. Sgt. Fred police said about Harry J. Johnson, of the 300 block Barney St., Tuesday.
The accused man was charged with larceny of 100 bars of chocolate fudge, eight boxes of peanuts, eight chocolate bars, 10 packages of gum, 29 Hershey bars and 66 peanut cups from a vending machine company in the 2800 block Maisel St.
Mr. Johnson was given a 30 days suspended sentence and placed on probation for one year.
AT CENTRAL, Magistrate Meyer Cardin heard the following cases:
Charged with manslaughter by automobile in connection with the death of Sis W. Lewis of the 1600 block W. Lanvale St., Benjamin Emmet Love, 27, of the 1200 block N. Central Ave., was released in bail of $1,000 Tuesday.
Mr. Lewis was driving a car which collided with a truck driven by Mr. Love at Fulton Ave., and Lexington St. Sunday night.
THE FOLLOWING cases were heard by Magistrate Vernon Wieand at Pine St.
Charged with creating a disturbance at her home in the 700 block W. Fayette St., Tuesday, Miss Madeline Johnson, 38, was fined $10 and costs.
Charges of disorderly conduct against Miss Shirley Jefferson, 23, and Miss Marjorie Williams, 22, both of the 3400 block Simles Ct., were dismissed Tuesday at Pine St.
THE FOLLOWING cases were heard at Northwestern:
Charged with striking Howard C. Pope of the 1400 block Druid Hill Ave., with a candy dish, Miss Marian E. Fowler of the 1500 block Brunt St., was