Miss Givan takes vows

Miss Jennie Givan and James Tolliver were married at Leadenhall Baptist Church, Sunday, with the Rev. Thoomas Davis, pastor, officiating.

Miss Givan is the daughter of Mr. and Mrs. Samuel Givan. Mr. Tolliver is the son of Mr. and Mrs. Charles Tolliver of Cleveland, Ohio.

• • •

GIVEN IN marriage by her cousin, Clarence Christian, of New York City, the bride wore a gown of lace and satin, made by her mother.

Miss Barbara Givan, sister of the bride was maid of honor, she wore an orange taffeta gown with net overskirt and matching head piece.

Two of the bride's maids, Mrs. Thelma Christian, of New York City, and Mrs. Mary Florence, Cleveland, sister of the bridegroom, wore matching gowns of yellow taffeta.

The other maids, Mesdames Miriam Ackis, Washington, and Glenda Malloy, wore green taffeta gowns. Miss Charmaine Jones, of Cleveland, flower girl, also wore a green dress.

George Lewis Jr., of Cleveland, served as best man. Ushers included: Richard Lewis, George Simmon Jr., John Jones, of Cleveland, and Thomas Carroll. Gary Florence was ring bearer.

Mrs. Givan, mother of the bride, wore a pink and grey net dress with matching accessories.

A reception followed in the lower auditorium of the church.

• • •

Out - of - town guests included: Mr. and Mrs. George Wright, and Mesdames Annie Lewis, Bertha Redden, Frances Jones and daughter Beverly, all of Cleveland; and Mesdames Hilda McEven and Margaret Hall and Mr. and Mrs. John Willard of Washington.

The bride is a Morgan College graduate. The groom is a student at the Cleveland Engineering School.

The couple honeymooned in Washington and New York City.

NEWLYWEDS—Mr. and Mrs. James Tolliver, pictured at their wedding reception last Sunday at Leadenhall Baptist Church attended by over 400 guests. She is a Morgan grad, the former Miss Jannie Givan, daughter of Mr. and Mrs. Samuel Givan. He is son of Mr. and Mrs. Charles Tolliver of Cleveland, and an engineering student.

Mahoney's Your Man!

I'll fight any giveaway of our natural resources!

MAHONEY

FOR U.S. SENATE

Authority Wm. P. Webb, Treas.

When it comes to polar matters, I'm an expert . . . and I say this flavor's tops.

Delvale Ice Cream! Yes sir-ee! That's for me!

Delvale ICE CREAM ALWAYS GOOD TASTE

POLAR FUDGE

A tantalizing combination of creamy Delvale Vanilla Ice Cream and tempting, rich Chocolate Fudge. It's almost like a fudge sundae . . . and it's bound to be a treat any day of the year. Buy Delvale Polar Fudge at your dealers tomorrow. It will soon be one of the family's favorite flavors.

Delvale ICE CREAM "ALWAYS GOOD TASTE"

At your neighborhood store with the Delvale sign . . . a sure sign of satisfaction.

PERFECT biscuits every time!

Cakes, Rolls, and Waffles too

SELF-RISING Washington FLOUR

QUICKER MIXING . . . BETTER BAKING!

Baking Powder and Salt Already Added

Pupils at Barbour give demonstration

Pupils from the Fannie L. Barbour Elementary School No. 161 recently participated in a physical education demonstration at Merganthaler Vocational School. Taking part were:

Larry Arvin, Herbert Carter, John Carter, Charles Chesnes, Bobby Clemons, John Gaithers, James Gaste, William Hesson, Reginald Kirkland, Clifton Lecompte, James Giasco, Gilbert Morgan, Charles Nelson, Eward Wallace.

Dorothy Brown, Kathleen Cain, Phyllis Davis, Dolores Garden, Vivian Johnson, Delores Wright, Frances Lomax, Sandra Makel, Elizabeth Poindexter, Rebecca Rawlings, Gloria Sherril, Sylvia Simpson.

Evon Jackson, Stanley Williams, Tyrone Brockington, Edward Robinson, Evelyn McNair, Lorenzo Robinson, Carrie Erwin, Martha McKenzie, Edwina Hoard, Martha Riley, Geraldine Todd, Thomas King, Irma Jackson.

Eugenie Anderson, Bronte Bailey, Charlotte Baskerville, Janet Bentz, Sandra Blackwell, Sherrill Boston, Shirley Carter, Kenetta Colbert, Gwendolyn Cunningham, Lucille Davis, Jeanette Dennis, Delores Fisher, Arletha Gilyard, Verneth Grant.

Alexis Hawkins, Jo-Ann Haynes, Charlotte Hill, Jacqueline Jackson, Carolyn Jackson, Linda Lewis, Angela Mitchell, Jacqueline Wallington, Mary Sharon, Arnetta Samuels, Williams, Ruth Johnson, Albert Burwell, John Cunningham, Edna Mae

North Ave. Market

A Real Market . . . A Quality Market

North AVE. MARKET

North - Maryland - 20th - Charles

Daily 9'til 6, Wed. 9'til 1, Fri. 9'til 7

Free Parking Right Across the street on Maryland Ave.

LOW-COST DELICIOUS

main dishes and desserts made with River Brand Rice

RIVER BRAND White RICE

Fluffy, tender and white! Quick and easy to prepare!

FESTED RECIPES EVERY PACKAGE

Templeton to receive Omega medal

The Maryland Achievement Medal will be awarded to Dr. Furman L. Templeton, executive secretary of the Baltimore Urban League, on Sunday, Nov. 4, at Union Baptist Church, Druid Hill Ave. near Dolphin St.

The presentation will be made by the Pi Omega Chapter of the Omega Psi Phi Fraternity as it holds its annual Achievement Week program at 4 p.m. Dr. Templeton will also be the guest speaker.

Music will be provided by the Simon Williamson Memorial Choir. Benjamin C. Whitten is the basileus of the chapter. Yancy Whittaker and Jack Holloway are co-chairmen.

Catonsville News

By SAMUEL TORSELL

The Young Men's Club of Grace AME Church will present the Male Chorus of Perkins Square Baptist Church in recital Sunday at 5 p.m. Albena Washington is president; Samuel Torsell, promoter.

Walter Carter, Ellicott City, was commissioned Deputy of the Crescent Lodge Elks by Robert H. Johnson, Grand Exalted Ruler.

William Taylor and Henry Joyce are patients at Johns Hopkins Hospital.

Landmark Lodge Masonic choir will sing Sunday morning Nov. 11 at Morning Star Baptist Church, the Rev. William Tapscott, pastor. The performace will be for the Men's Day Service.

• • •

THE MISSIONARY Society of Grace AME CHhurch will sponsor a Variety Wedding, Friday, Nov. 9. Miss Sedonia Ray is chairman; Mrs. Sophia Gray, assistant.

Mrs. Naomi Joyce of Philadelphia visited here Sunday.

• • •

CATONSVILLE HISTORY

1920: Mrs. Ida May Stewart, Plainfield, N.J., visited her parents, Mr. and Mrs. Arthur Stewart of Jones Ave.

Dr. Allen Murphy, Shreveport, La., visited Mr. and Mrs. Dumar Brown. . . . Mrs. Ethel Garner, Washington visited her sister-in-law, Mrs. Catherine Williams.

Cherry Hill Notes

Mr. and Mrs. Robert Greer have returned from New York after attending the funeral of Mrs. Greer's mother.

Veterans' Day will be celebrated on the second Sunday in November. A program will be held at the Cherry Hill Community Presbyterian Church. The American Legion Drum and Bugle Corp will parade.

Communion will be served at the 11 a.m. and 7:30 p.m. services at the Cherry Hill Church Sunday.

Monologues by Mrs. Jennie Butler were presented at the Community Church Sunday.

Others on the program were: The Ida Chisholm Trio, Mrs. Constance McCraw and Carlton Simmons. Clifton Bailey and Mrs. Ofhrea Mitchell assisted Sunday Community Church at 11 a.m.

The Rev. Edgar W. Ward, pastor of the Community Church has returned from North Carolina where he assisted in the funeral service of Dr. Hardy Liston, former president of Johnson C. Smith University.

Mrs. Mildred Liston, Director of Music at the Community Church, will begin her duties Friday, November 2.

Edward Jacamo, Director of Arts and Crafts and Dramatics at the Community Church, is working on the Annual Christmas Pageant.

Pirates appear on BTW program

By EMMA DORSEY

Several of the 7B classes at the Booker T. Washington Junior High School presented a pirate party in the school auditorium on Wednesday.

Special guests were: Mrs. Josie G. Smith, supervisor of secondary English; Harry R. Parker, principal; Mrs. Ethel Seaborne, vice-principal, and Mrs. Osceola Ailor, head of Booker T's English department. Norman Ross, music teacher, was a sponsor.

Classes who participated were 7B's 302, 310, 312 and 315.

The history department is planning a mock election for the pupils at BTW.

Hospital guild has membership campaign

The 1957 Membership Drive of the Ladies Guild of Provident Hospital moves into its fourth week, with Miss Marion L. Jones as membership chairman. The campaign is open to the public.

Mrs. Arthur J. Payne is president of the guild.

Selassie in India on 3-week state visit

BOMBAY, India (NNPA) — Emperor Haile Selashie of Ethiopia arrived here last Thursday on a three-week visit to India. He was accompanied by his daughter, granddaughter, and Foreign Minster and Minister of Interior.

Brown or Yellow but Always GULDEN'S Mustard

Some prefer Brown mustard, others like Yellow. Gulden's gives both blends —and Gulden's gives flavor like no other mustard can.

"Pet Milk Baby of the Week"

Just one of the millions of happy, healthy babies raised on Pet Evaporated Milk

NORMA YVONNE — 11 Months

daughter of Mr. and Mrs. Williams P. Williams, 2020 Dukeland St.

Another winner of the official "Pet Milk Baby of the Week" Certificate! The proud parents will receive $10 worth of groceries from their favorite grocer.

More of America's happy, healthy babies are raised on Pet Evaporated Milk than on any other brand

ENTER YOUR BABY'S PHOTO TODAY!

If your baby has been fed Pet Evaporated Milk, and is less than 3 years of age, fill in this coupon and send with photo to: PET MILK COMPANY, 1590 Arcade Bldg., St. Louis 1, Mo.

BABY'S NAME_____ AGE_____

YOUR NAME_____

YOUR ADDRESS_____ (NUMBER) (STREET)

(CITY) (STATE)

All pictures become the property of Pet Milk Co., whose choice for the award will be final.

PET EVAPORATED MILK

All entries must be in by December 15

Contest closes on December 31

Acme SUPER MARKETS

Where Quality Counts and Your Money Goes Furthest

HELP YOURSELF

Come help yourself to a copy of the new S&H "Smart Family" catalogue. It's a mid-season supplement to the big S&H catalogue, presenting the very latest additions to the S&H family of Distinguished Merchandise . . . 63 all new nationally-advertised products* now yours in exchange for S&H Green Stamps!

*every one chosen with your Christmas list in mind

WE GIVE S&H GREEN STAMPS

Ask for your copy the next time you shop at the Acme

Start Saving S&H Green Stamps and Get FREE Christmas Gifts

Family Favorite... Coca-Cola!

Take Coca-Cola home

There is no beverage in the world as eagerly welcomed by young and old alike as bright and bracing Coca-Cola. For entertaining in your home . . . for those many magic moments that call for refreshment . . . keep well supplied with Coca-Cola. Stock up . . . today.

BOTTLED UNDER AUTHORITY OF THE COCA-COLA COMPANY BY

COCA-COLA BOTTLING COMPANY OF BALTIMORE

© 1956, THE COCA-COLA COMPANY

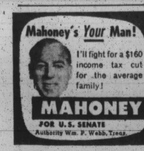

Mahoney's Your Man!

I'll fight for a $160 income tax cut for the average family!

MAHONEY

FOR U.S. SENATE

Authority Wm. P. Webb, Treas.

It's wonderful the way Chewing-Gum Laxative acts chiefly to

REMOVE WASTE-NOT GOOD FOOD

Here's a secret millions have discovered about FEEN-A-MINT, the wonderfully different chewing-gum laxative.

FEEN-A-MINT is different because . . . you chew it, instead of swallowing it whole. It removes mostly waste—not good food! You see, FEEN-A-MINT does not work in the stomach, where your food is being digested. That's why it does not take away a lot of the good food you need for energy.

Doctors know that FEEN-A-MINT works chiefly in the lower bowel . . . removes mostly waste, not good food!

So to feel like a million, do as millions do. Chew delicious FEEN-A-MINT . . . and feel full of life and energy! Get FEEN-A-MINT . . . for as little as 25¢

Feen-a-mint THE CHEWING-GUM LAXATIVE

CORRECTION — An advertisement in last week's AFRO used the above photograph of a very pretty home, without identification, to illustrate how life has improved for the common man in the past 24 years. Since the photograph was made, this home has been purchased by Mr. John H. Griner, 2030 N.E. Ave., Halethorpe. Mr. Griner is a Republican leader and a strong supporter of the Eisenhower Administration. We regret that any reader may have connected Mr. Griner's political affiliation and his political interest with the photograph of a house as it appeared in last week's advertisement. — The Editors.

Tipsters develop 'nose for news' into paying asset

The wet weather must have driven Newstippers indoors this past week as the volume of calls was quite low. Those hoping ever who did get news—either indoors or out—are as usual in line for some nice checks.

For instance, $5 goes to **the caller on the automobile accident involving Bishop and Mrs. Edgar A. Love; $3.50 each goes to callers on the Pratt St skin game raid and a man found dead on Carey St.**

The lady informed us of the first crossing guards in Turner Station wins a $3 award and $2 goes to the caller on the accident at Baker and Smallwood Sts. The $1 award goes to the caller on the Morgan student treated at the hospital for a broken leg.

• • •

YOU TOO CAN be a tipster—just call City Desk whenever you get any information of interest and say "I've got a newstip." Your news photos can pay off handsomely too — just bring your news picture in to the City Desk.

Newstip numbers are: MU. 5-6015, 6016, 1812 and 1813. If no answer, call LA. 3-2811 or RI. 4-6508.

He's a member of society . . .

"Your honor, this boy is of limited intelligence," argued Israel M. Joblin, defense attorney, in Youth Court last week.

"Well, he's a member of society, and he has to take all the obligations and responsibilities," replied Judge James K. Cullen.

The jurist and attorney were referring to William C. Connor, 18, who resides with a sister in the 1200 block Fayette St., on trial for auto larceny.

Connor, a befuddled witness, was found guilty of unauthorized use of an automobile and given a suspended sentence of one year in the Maryland State Reformatory for Males. He was placed on probation for the duration of the term.

• • •

THE DEFENDANT was arrested on August 28 after the car he was driving was involved in an accident at Carey and Mulberry Sts. He waited at the scene for a half hour until police arrived, according to testimony.

Convicted of perjury; gets 15-month term

Walter Brown Jr., 25, 900 block E. 22nd St., was found guilty of perjury Tuesday by a jury in the court of Judge E. Paul Mason and sentenced to 15 months imprisonment.

The defendant was accused of committing perjury when he testified at the trial of James A. Taylor and Charles E. Whitaker who were sentenced to 10 years each for robbery on June 7.

Brown said under oath that he was working as a bouncer in a tavern in the 2200 block Howard St. and had to eject the prosecuting witness, Alonzo Payne, because he was drunk.

However, Pasquale Possidente, son of the tavern operator, said Mr. Brown was not employed at the place as a bouncer and only did odd jobs for him occasionally.

Mr. Payne claimed he was robbed of $40 by Mr. Taylor and Mr. Whitaker on April 27.

Parents get 4 who robbed two newsboys

Four teen-age youths, who robbed two newsboys, 12 and 13, of $1.30 were released in the custody of their parents Tuesday, shortly after the robbery occurred.

The 13-year-old told Northwest police that he and his companion were waiting at the corner of Pennsylvania Ave. and Mosher St. for their newspaper, when each of the four walked up to him and pointed a pen knife at his stomach, at the same time demanding his money and feeling his pockets.

The 13-year-old gave the young thief $1.30. Three other boys then went through his pockets. They did the same thing to the 12-year-old, but obtained nothing.

The robbed boy then hailed Officers George Williams and Harry Klager, who apprehended the four youths shortly afterwards at McMechen St. and Pennsylvania ave. Juvenile petitions were filed for the four boys.

THERE'S A LUCKY picture in this and every edition of the AFRO. Look for it. If your head is circled, you can collect $5 cash by calling at AFRO City Desk before the next edition is out.

'If you want her love you should be gentle'

"My boy friend and I had been going steady, but then Friday night he went with some other woman, a woman who is supposed to be supporting him!

"So I told him not to see me any more because we were finished.

"So then Saturday, he came back to my house and he kept on pulling his arms around my neck like he was going to try to choke me or something. He was pushing me, too.

"My mother told him that if he couldn't behave himself any better than that, he would have to leave.

"He walked out of the house and he looked as if he was going to cry. He sat in his car, making all kinds of funny faces.

"Then he just got out of the car and started back toward the house and when my mother didn't let him in, he pushed his fist right through the glass and broke it clean out.

"Thus testified Miss Frances Jefferson, 21, 2300 block Presbury St. against her boy friend, Oswald Campbell, 25, 1700 blk. W. Saratoga Ave.

Then the neatly attired Campbell was given his opportunity to speak in Northwestern Police Court on Tuesday morning. "Well," he began haltingly, "I just wanted to talk to her. But whenever I tried to get close to her to tell her I loved her, she would push me away.

"And her mother told me to leave. So, I left.

"Then when I came outside I got mad so I came back and broke the glass.

At this point the magistrate interrupted. "Do you want this girl to love you?"

The defendant, whose fingers were bandaged from the cuts he sustained from the window pane, looked at the fashionably dressed ex-girl friend and almost inaudibly replied, "Yes, sir."

"What makes you think that showing her this very nasty side of your character would make her love you? This was the time to be gentle and apologetic," counseled the magistrate.

"But," he continued, "I find you guilty of disorderly conduct.

"The fine is $25 and costs."

Janet, you're beautiful!

Your new Fall outfit is just out of this world! Did you say I could get one too, for as little as $1.00 a week—at HENDIN'S Hollywood Fashions —1725 Pennsylvania Avenue?

5 FOOT STEP LADDER $1.00 a week

$6.25 VALUE - YOURS FOR ONLY $1.00 WITH THE PURCHASE OF 4 GALLONS OR MORE OF GLIDDEN PAINT PRODUCTS

SIMPLY PURCHASE 4 GALLONS OR MORE OR A COMBINATION OF THE GLIDDEN PAINT PRODUCTS SHOWN HERE - - AT REGULAR PRICE - - AND RECEIVE A STURDY 5 FOOT LADDER - - - $6.25 VALUE FOR ONLY $1.00

Glidden Paints Inside and Out!

Super made with the easier-to-use paint for Walls, Ceilings and Woodwork

SPRED SATIN $6.29 gal.

SPRED Glide-On

REVOLUTIONAL WHISK-FREE PAINTING ON ALL SATISFIED MASONRY SURFACES

Here's a revolutionary new brush for the application of masonry and masonry paints. Glides on like a dream. Leaves no brush marks. Dries in 1 hour. Washable in water. Brush is yours free when you buy 3 Spred Glide-On paints.

Brush is yours free when you buy 3 Spred Glide-On paints.

$6.95 qt.

MID CITY HARDWARE-PAINT CO. 2408-10 PENNA. AVE.

Free Delivery

Phone LA. 3-4798-4766

Store Hours: 8:30 A.M. to 6:30 P.M.

For the love of Ike,

Elect George HUBBARD to Congress

PULL LEVER 3-A

Protect your Civil Rights

Give Ike a Republican Congress

By Authority: Robert C. Prem, Treasurer

Complete GLASSES! $10.50

Examination Included

WHY PAY MORE?

Choice of 40 styles, complete with lenses SINGLE VISION! TINTS! KRYPTOK-BIFOCALS!

GUARANTEED FIRST QUALITY MATERIALS!

PRESCRIPTIONS FILLED—LENSES DUPLICATED

Park Ave. office open Mon. & Thurs. till 9 P.M.

UNIVERSAL OPTICAL

Cor. Park Ave. & Fayette St. Hours 9-5:30 Mon. & Thurs., 9-9 P.M. Cor. Eastern Ave. & Conkling St. 9-9 PM, Tues & Wed, 9-6 P.M.

Reprinted from November Reader's Digest

Not as a Stranger

By Joseph Crawford

Choral Director, "Porgy and Bess" Opera Company

WHEN MY COMPANY started its tour of many European countries several months ago, I wondered how this new kind of opera—American Negro folk opera—would be received. Would the foreign audiences understand what we were trying to convey? Would they like it?

I need not have worried. Everywhere, we have been met with understanding and appreciation. I find it easy to talk with people about our opera, about my country, about theirs. They make me feel that I am not a stranger. Often they are surprisingly well-informed on the various aspects of life in the United States, while I am able to discuss subjects of interest to them, owing to the fact that they and I have read many a Reader's Digest article on important events and memorable personalities in each other's countries.

My admiration for The Reader's Digest is easily explained: This magazine deals with human aspirations and achievements; it emphasizes the importance of the individual, irrespective of race, color or creed. It points out, always, the ways to better life.

Now I have seen for myself that The Reader's Digest is truly a world-wide magazine. Wherever I go, I see people reading one or another of its many International Editions. I have become convinced that the Digest has had much to do with the creation of the friendliness and understanding that I have experienced.

When people of different nationalities meet and find that they have read the same articles and are inspired by the same ideas, they have taken a long step toward becoming friends.

In November Reader's Digest don't miss:

- Are you a bore?
- The Andrea Doria's untold story.
- Why there cannot be another war.
- What's happening to the weather?
- Open your eyes to the beauty around you.
- The problem of impotence: a woman's viewpoint.
- Condensation from forthcoming book: "The One That Got Away."

Get November Reader's Digest at your newsstand today—only 25¢

these are ELEANOR ROOSEVELT'S own words on CIVIL RIGHTS:

I have complete confidence that Adlai Stevenson will work for the rights of all minority groups.

I have complete confidence that he will carry out his policies in the spirit of my late husband, who fought for human dignity, equality and freedom. Remember: It is Stevenson who says and believes: "Integration is the great unfinished business of America."

Eleanor Roosevelt

I have complete confidence that Adlai Stevenson will work for the rights of all minority grpups. I have complete confidence that he will carry out his policies in the spirit of my late husband, who fought for human dignity, equality and freedom. Remember: It is Stevenson who says and believes: "Integration is the great unfinished business of America."

(Signed) Eleanor Roosevelt

Published by authority of Albert Berney, treasurer, Maryland Volunteers for Stevenson-Kefauver.