FOR FAITHFUL SERVICE

ELECT THE CIVIL RIGHTS PARTY!

MEN WHO HAVE FOUGHT FOR YOU AND WHO WILL CONTINUE THE FIGHT FOR FAIR, EQUAL, CONSTITUTIONAL GOVERNMENT . . . FOR ALL!

Now . . . it's up to YOU!

VOTE FOR EISENHOWER

For President of the United States

PULL DOWN LEVER NO. 1 A

DWIGHT D. EISENHOWER

BUTLER

For U.S. SENATOR

PULL DOWN LEVER NO. 2 A

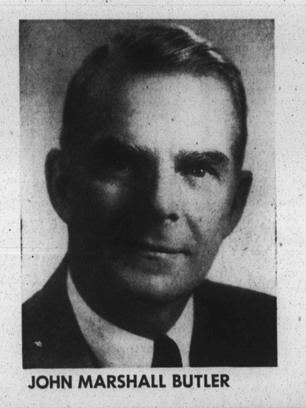

JOHN MARSHALL BUTLER

HUBBARD

For CONGRESSMAN FOURTH DISTRICT

PULL DOWN LEVER NO. 3 A

GEORGE HUBBARD

IF YOU FAIL TO VOTE FOR THESE MEN—— YOU ARE SUPPORTING SENATOR EASTLAND OF MISSISSIPPI!

DO YOUR PART . . .

On TUESDAY, Nov. 6th--VOTE for ALL 3

EISENHOWER FOR PRESIDENT — **BUTLER** FOR U.S. SENATOR — **HUBBARD** FOR U.S. CONGRESSMAN

By authority of: D. Eldred Rinehart, chairman Republican State Central Committee

Classified Section: The People's Market Place

Classified Ad Pages are 25-26-27-28-29-30

CALL MU. 5-6016—MISS MARION

Vital Statistics

MARRIAGES

Thirty-four Baltimore area couples and three from out of the state obtained marriage licenses here this week. The local couples were:

CHEESE-BROWN — Aaron, 23, 947 Somerset; Isabell, 19.
FELDER-KING — Grant, 19, 1208 Jefferson; Grace, 18.
BARNES-COOK — Odell, 21, 2033 W. Saratoga; Bettie, 18.
THACKEL-PARKER — Eugene, 41, Hanover, Md.; Mary, 19.
BOULWARE-ROBINSON — Franklin, 22, Patapsco Park, Md.; Annie, 21, divorced.
HOPKINS-OLMAN — Larry, 39, divorced, 2516 Madison; Cornelia, 36, widow.
WRIGHT-JOHNSON — Lutie, 26, 805 E. Chase; Lillie Lee, 21.
FOWLKES-CONNELLY — John, 25, 1 Church Channel; Irene, 21.
WILSON-EDWARDS — John, 24, 1817 Baker; Beatrice, 21.
STOKES-YOUNG — Henry, 32, 1505 Druid Hill; Grace, 30, divorced.
BOYKIN-HILL — Edward, 22, 3221 Brighton; Rosetta, 16.
SIMMONS-CURBY — Hugh, 50, widower, 835 St. Paul; Rose, 46, widow.
JOHNSON-MOODY — Harry, 22, 1822 E. Preston; Ruth, 22.
GRIFFITHS-WILLIAMS — Reynell, 42, divorced, 907 Pennsylvania; Evelyn, 42, divorced.
LOWE-PARKER — Charles, 21, 1234 Aisquith; Delores, 21.
HAYNES-JETER — William, 25, 1817 Baker; Bertha, 20, divorced.
BATTLE-PINDE — Leroy, 27, divorced, 2011 Longwood; Evelyn, 42, divorced.
DAWSON-BEAMON — Wayne, 1406 Fairmount; Mary, 19.
ROBINSON-GARNER — Oliver, 25, 1410 Bloomsbury; Charlotta, 23.
MASON-LOYCE — Bennie, 36, 517 N. Fulton; Doris, 27.
DAVIS-PEARSON — Clarence, 20, 1544 Woodycrest; Helen, 32.
JOHNSON-ANDERSON — William, 44, divorced, 435 Bloom; Flora, 42, divorced.
GRIFFITHS-WILLIAMS — Reynell, 42, divorced, 907 Pennsylvania; Evelyn, 42, divorced.
LOWE-PARKER — Charles, 21, 1234 Aisquith; Delores, 21.
HAYNES-JETER — William, 25, 1817 Baker; Bertha, 20, divorced.
BATTLE-PINDE — Leroy, 27, divorced, 2011 Longwood; Evelyn, 42, divorced.
DAWSON-BEAMON — Wayne, 1406 Fairmount; Mary, 19.
ROBINSON-GARNER — Oliver, 25, 1410 Bloomsbury; Charlotta, 23.
MASON-LOYCE — Bennie, 36, 517 N. Fulton; Doris, 27.
DAVIS-PEARSON — Clarence, 20, 1544 Woodycrest; Helen, 32.
JOHNSON-ANDERSON — William, 44, divorced, 435 Bloom; Flora, 42, divorced.
GUN-WEEKS — Lenox, 32, divorced, 401 E. Biddle; Dorothy, 29, divorced.
WASHINGTON-FREEMAN — Roy, 58, widower, 2752 W. Mosher; Alice, 45, widow.
GAMBRILL-BERKLEY — John, 22, 325 Franklin; Lorraine, 23.
WADE-POLLARD — Hampton, 29, 425 N. Monroe; Marcella, 28.
WALKER-MASON — Milton, 28, divorced, 819 W. Lafayette; Laurietta, 21.
TRYE-WEEKS — Lenox, 32, widow, 1511 E. Lombard; Evelyn, 42, divorced.
ATKINS-CALEN — Joshua, 43, 410 N. Gilmor; Clara, 38.
BEYNON-DISMAND — James, 22, 2411 Baker; Hattie, 24.
ALLEN-CREEK — Norman, 19, 213 Zeppelin, Brooklyn, Md.; Doris, 20.
ANDERSON-MILLER — George, 26, 1525 E. Chase; Gloria, 25.
The undersigned were WILKERSON-ADAMS — Hester, 24, Severna Park; Thomas, 38, New York City; Blondine, 27.
BURKLEY-YOUNG — Orville, 37, New York City; Vera, 21, widow.

DIVORCES GRANTED

Thomas W. Jackson from Lottan Jackson; Helen D. Peterson from George E. Peterson; Paul L. Stanley from Vernia M. Shipley; Helena Hodge from Brute Hodge; William Wallace from Irene C. Taylor; Luther Peaks from Willie Mae Peaks; Mary Hopkins from George R. Hopkins.

William Henry Ellis from Mary B. Ellis; Constance Jones from Charles Jones; Evelyn Williams from John Franklin Williams; Bessie L. Ford from William C. Tisdale; Charles E. Bell from Leila M. Bell; Julius Philip Ward from Elizabeth S. Collins; Philip Ward from Anna Ward; Sister Allen from Ruth Allen; Johnny B. Mapp from Ollie M. Mapp.

Annie Hunter vs. Charles Hunter; Anna J. Roberts vs. Murriel H. Roberts; Isaac Miller vs. Evelyn Helen Miller; John E. Bonner vs. Glorine Bonner; Pearl Estelle Smith vs. Charles Oliver Smith; Thomas Leo Phillips vs. Aileen Phillips.

Eli Pope Jr. vs. Nellie Lu Pope; Ruth V. Greene vs. William H. Greene; Ruth King vs. James King; Belle McCargo vs. George McCargo.

Virginia Boone vs. William Boone; Calvin Berry vs. Ruth Berry; Belle Jewell Mack vs. Daniel Lee Mock; Nettie Jackson vs. David Jackson.

DEATHS

Daisy Jennings, 813 Norris Ave., Richard Clark, 2128 Penrose Ave., William Blake, 1013 Poplar Grove St.

Edward Smith, 2216 N. Howard St., Don A. Brooks, 2628 Harlem Ave., Junius Mason, 832 E. Preston St., Lottie Willis, Baltimore City Hosp., Sylvester R. Montgomery, 513 W. Hoffman St.

Mildred Gooden, 1228 McCulloh St., William Davenport, 430 Orchard St., Lizzie Davis, 1420 E. Lanvale St., Emma Lassiter, 216 N. Eden St., Elsie Cotton, 1533 McKean Ave., Harrison Funn, 1625 Division St., Laura Torney, 1344 Division St., Paul Dennis, 2014 Penrose Ave., Jacquelin D. Bradford, 2 yrs., 536 McMechen St.

Gladys E. Thomas, 417 Robert St., Martha Edwards, 720 N. Fulton Ave., George Mondell, 1402 McCulloh St., Ella Coleman, 1201 Myrtle Ave., John Bardsley, 1223 Wilmer Ct., John Brown, 530 Bruce St.

Grace Washington, 1112 Argyle Ave.

Leona C. Whiting, 342 E. 20th St., John Cooper, 1508 Madison Ave., William P. Taliaferro, 2746 Winchester St.

Hester Holland, 830 Tyson St., William Anderson, 561 Orchard St., Roscoe Jones, 2504 Francis St.

Cornelia McNair, 922 E. North North Ave.

Robert L. Foote, 700 George St., Etta Wright, 648 W. Fayette St., Pringilla Snyder, 1232 W. Lexington St.

Richard Stepney, 1541 Myrtle Ave.

PROVIDENT HOSPITAL EMERGENCY

On Monday the following persons were treated in the emergency room at Provident Hospital:

Mrs. Mary Smith, 23, 1115 Madison, fell on head, cuts; Mrs. Mary Green, 1714 Druid Hill Ave., fell from second floor window, painful left ankle; Julius Hicks, 6, cuts of scalp; James Trent, 1, 1430 Argyle Ave., arm caught in washer; Farmon Roberts, 9, 508 Mayard St., cut arm.

Edgar Lynch, 36, 2463 Druid Hill Ave., bitten on hand; John Gray, 51, 2034 Madison Ave., auto accident, pain in back; Philip Arnold, 53, 630 Hoffman St., sore neck.

Banks Smith, 30, 2313 Rosedale St., fell, hurt face; Alfred Johnson, 25, 2102 Rosedale St., dog bite leg; Randolph Brooks, 25, 2539 McCulloh St., splinter in eye; Robert Gibbs, 32, 634 Greenwillow St., fall from ladder, concussion, admitted; Charles Mack, 31, 2114 Rutland Ave., clubbed in shoulder.

Miss Ruth Coakley, 31, 1311 Bruit St., hit over left eye; Joseph Reddick, 33, 400 E. Biddle St., hurt middle finger; L. V. Sykes, 36, 1623 Pennsylvania Ave., cut hand on wire; Mrs. Cathy Morris, 1014 N. Calhing St., fell, cut hand.

George Spencer, 21, 3402 W. North Ave., cut over eyebrow; Charles Walbarrow, 30, 603 Sarah St., fell, hurt ankle; Charles Williams, 36, 621 W. Lafayette Ave., cut thumb.

FRANKLIN SQUARE HOSPITAL EMERGENCY

The following persons were treated in the emergency room at Franklin Square:

TUESDAY

Miss Catherine Wilson, 42, 2321 W. Lafayette Ave., cuts on right knee and chest.

Miss Alice Whelen, 19, 1626 Harlem Ave., treated for overdose of good medicine.

SUNDAY

Miss Curtis Stowers, 44, 1519 Winchester St., stab wound in chest.

Miss Mary Warfield, 31, 1515 Laurens St., cuts on arms.

DEADLINE for the TUESDAY'S AFRO Display Classified Ads to appear in the Tuesday edition should be in this office no later than 5:00 P.M. the preceeding Friday.

DEADLINE for the FRIDAY'S AFRO Dispaly Classified Ads to appear in the Friday edition should be in this office no later than 5 P.M. Wednesday.

NON-DISPLAY CLASSIFIED ADS: (Rooms or Apts. for Rent, In Memorians, etc.) Deadline for Tues. AFRO—Monday 12:00 Noon Deadline for Fri. AFRO—Thursday 12:00 Noon Office Hours: 8:30 a.m. to 5:30 p.m. Monday through Friday. Closed all day Saturday.

CLASSIFIED AD RATES

6c per word; Minimum 75c (12 words or less)
Cash price allowed if paid within 5 days of invoice date

WORDS	CASH	CHARGE	WORDS	CASH	CHARGE
12	.72	.80	32	1.92	2.24
13	.78	.91	33	1.98	2.31
14	.84	.98	34	2.04	2.38
15	.90	1.05	35	2.10	2.45
16	1.02	1.19	36	2.16	2.52
17	1.08	1.26	37	2.22	2.59
18	1.08	1.26	38	2.28	2.66
19	1.14	1.33	39	2.34	2.73
20	1.20	1.40	40	2.40	2.80
21	1.26	1.47	41	2.46	2.87
22	1.32	1.54	42	2.52	2.94
23	1.38	1.61	43	2.58	3.01
24	1.44	1.68	44	2.64	3.08
25	1.50	1.75	45	2.70	3.15
26	1.56	1.82	46	2.76	3.22
27	1.62	1.89	47	2.82	3.29
28	1.68	1.96	48	2.88	3.36
29	1.74	2.03	49	2.94	3.43
30	1.80	2.10	50	3.00	3.50
31	1.86	2.17	51	3.06	3.57

NOT—These prices are based on the use of one insertion only

In Memoriam 1

BURROWS—In loving memory of my dear husband, RICHARD A., who passed away November 1, 1954.
When the evening shades are falling,
And I am sitting alone,
It is heart there comes a longing,
If you would only come home.
Off and oft my thoughts do wander
To your grave so far away.
Where I laid you dearest Richard,
Two years ago today.
Devoted Wife,
LOSSIE

KAINTUCK—In loving memory of our dear Wife and Mother, ESTELLE C. KAINTUCK, who departed this life November 4, 1950:
We'll meet again some day we know,
Beyond the distant blue;
But until then our dearest one,
We'll always think of you.
When you departed from this life
The blow was so severe
That deep inside our aching hearts
There falls an endless tear.
Loving Husband, SAMUEL, SR.
Daughter, KATE
And Sons, CALVIN, MERRITT
DAVID, SAMUEL, JR.

LAWSON—In loving memory of our beloved wife and mother DELMA LAWSON, who departed this life November 1, 1955:
We placed a rose upon your grave
On the passing of a year;
In spring so the church bells chimed
A symbol of hope.
It is a reminder
Of a wonderful Mother
We never give up
We live each day playing such a part
Time has not healed our broken hearts
The tears we shed are all in vain,
We know they will never bring you back again.
Your love and memory still precious to us.
Our most treasured possession
We will be
God only knows that We're lonely and blue,
Somedayw e will meet and Heaven will be our Haven, too.
Devoted Husband
LAWRENCE
And Daughters
CYNOTHINE JOHNSON
VIVIAN ADDISON

WILLIAMS, WING, AND BOYER—In sad but loving remembrance of our beloved sisters, brother, father and mother:
MAGGIE B. WILLIAMS
November 6, 1947
ANNIE R. WING
April 18, 1938
ROBERT L. BOYER
October 29, 1956
HENRY L. BOYER
April 5, 1931
MARY E. J. BOYER
January 6, 1915
The world may change from year to year
And friends from day to day.
But never will the ones we loved
From memory pass away.
MRS. CARRIE E. GORDON
MRS. ETTA B. BUTLER

Cards of Thanks 2

TERRY—The family of the late GEORGE TERRY wishes to express its sincere thanks to its many friends and neighbors for the many kindnesses shown during the passing of its loved one. Special thanks to Rev. Walter E. Paige, pastor, and members of Mt. Baptist Church.
BEATRICE TERRY

Rooms For Rent 4

FURNISHED ROOMS with use of kitchen. Settled, employed persons. Call HO. 7-8993.

FURNISHED ROOMS for 2 respectable working gentlemen. Apply 2835 Winchester Street, evenings.

FURNISHED ROOM to single gentleman. Privileges and convenient transportation. MA. 3-1478.

LARGE FURNISHED, front room for rent to working people. LO. 6-0305.

NEATLY FURNISHED ROOM for refined person. 1631 N. Payson Street.

NICE, LARGE, furnished room for rent. Use of kitchen. In a Christian home 2923 Clifton Avenue. Call anytime. WI. 5-1214.

BEAUTIFUL NEIGHBORHOOD—2 attractively furnished front bedrooms. Private bath. Heat, hot water and use of telephone. On car line. LI. 2-4627.

ONE FLOOR FRONT room for rent. Heated. MA. 3-1627. - 1415 Mission Avenue.

FURNISHED ROOM for rent. Reliable, middle-aged gentleman. Board if desired. Call WI. 7-0724.

FURNISHED ROOM — Lady or gentleman. Steadily employed. Plenty heat and hot water. Call LA. 3-7476, 1703 McCulloh Street.

FURNISHED ROOM, settled gentleman, homelike surroundings. LA. 3-7165.

FURNISHED ROOM for settled couple. Use of house. MA. 5-2184-R.

ROOM FOR RENT—Use of entire house. Cooking, washing, ironing facilities. Call LA. 3-0256.

FURNISHED ROOM for rent to a gentleman only. A convenience. ED. 6-3764-W.

WARM, FURNISHED ROOM — $7.00 week. Use of kitched. Sober, working lady. MA. 3-3661-R.

FURNISHED ROOM with use of kitchen to settled lady. 1705 Warwick Avenue, LA. 3-7904.

ONE ROOM for rent. Apply 1509 E. Monroe Street. LA. 3-6506.

FURNISHED ROOM for rent to single lady or single gentleman. Must be employed. Use of kitchen. WI. 5-1737, 1202 Dukeland St.

UNFURNISHED ROOM for rent to clean, refined person. Apply 1422 W. Lafayette, side entrance.

FURNISHED ROOM for single steadily employed person. 1201 Etting Street, MA. 3-4125-W.

UNFURNISHED ROOMS for rent, Apply 1814 Druid Hill Avenue or call MA. 3-8059.

FURNISHED ROOM... Gentleman only. Company allowed. Northwest section. MA. 3-1531-J; WI. 7-6036.

FURNISHED ROOM for a settled gentleman only. Call after 6. LA. 3-4185.

FURNISHED ROOM—Settled, employed person. LO. 6-1265, after 7:30 p.m.

FURNISHED ROOM for rent. All conveniences. Company allowed. Call anytime, WI. 7-1887.

LARGE, HEATED, nicely furnished room for rent. Call MA. 3-5229.

FURNISHED ROOM for rent. Heat, hot water, use of kitchen. Call MA. 3-5603.

LARGE, NEAT furnished room. Gentleman only. Company allowed. Call LA. 3-7376.

LARGE FRONT furnished room with use of house. 1309 Hillman Street, SA. 7-3525.

NEATLY FURNISHED ROOM to refined, employed gentleman. 1931 Payson Street. MA. 3-7141-J, after 6 p.m.

FURNISHED, HEATED ROOM. Settled gentleman. Use of kitchen. 1894 Warwick Avenue, LA. 3-0144.

ROOM FOR RENT. Man only. Company allowed. Call ED. 6-4184-J, after 5 p.m.

FURNISHED ROOM for rent to single lady. Call MA. 3-6641, anytime.

NICELY FURNISHED ROOM — Gentleman preferred. Will board if desired. ED. 6-1397-M.

FURNISHED BEDROOM for rent to a settled gentleman. In a quiet, respectable home. EA. 7-3253.

FURNISHED ROOM with use of kitchen. One child accepted. Rent paid monthly. Call after 6 p.m., LO. 6-1336.

FURNISHED ROOM for rent to an intelligent, working woman. Call MA. 3-7499-J, between 5 and 9 p.m.

FURNISHED ROOM with use of kitchenette, in a quiet home to settled lady who works out or teaches school. Call LA. 3-1340, after 7 p.m. Walbrook Section—near bus line.

ONE LARGE FRONT ROOM with twin beds for 2 men. Room and board. Reasonable. Mrs. Helen Jones, 2411 Baker Street, MA. 5-6634-J.

FURNISHED ROOM — Use of kitchen, to employed gentleman. Call after 7 p.m. GL. 5-2860-W.

FURNISHED ROOM—Steadily employed lady or gentleman. Plenty of heat and hot water. Call LA. 3-7476, 1703 McCulloh Street.

2 LOVELY 2nd floor furnished rooms, in a quiet home. 831 Whitelock. LA. 3-7261.

FURNISHED ROOM for rent to single lady or single gentleman. Must be employed. Use of Kitchen. WI. 5-1737, 1202 Dukeland Street.

FURNISHED ROOM to employed gentleman. Privileges and convenient to transportation. GI. 5-0128-J.

FURNISHED ROOM with heat, hot water, use of kitchen. Apply 1232 W. Lafayette Avenue. LA. 3-0440.

NEATLY FURNISHED ROOM to employed, single lady. Nice neighborhood. WI. 5-0807.

LOVELY FURNISHED ROOM with semi-private kitchen and bath. Heat, hot water, gas and electricity, in Christian home. Call ED. 6-6575.

FURNISHED ROOM to employed gentleman. Company allowed. MA. 3-2489.

FURNISHED ROOM, kitchen and private shower, for quiet, employed gentleman. 1311 Madison Avenue.

FURNISHED ROOM to employed gentleman only. Call LE. 9-9465.

FURNISHED ROOM to refined gentleman. 2109 Poplar Grove. WI. 5-6128.

FURNISHED ROOM, heat and hot water, no objection to company. MA. 3-3310-J.

FURNISHED ROOM for rent to working couple or lady. $6.50 week. Call GI. 5-5323-R.

LARGE FURNISHED ROOM, telephone, heat, hot water for working gentleman. MA. 3-7538-J.

ROOM FOR RENT—1601 Ruxton Avenue. In a Christian home. Middle-aged or settled person preferred. Call after 6 p.m. MA. 5-2906.

FURNISHED ROOM — Married, middle-aged couple. Apply 1641 Monroe Street - MA. 3-2131-M.

FURNISHED ROOM to employed gentleman. Board if desired, or couple, use of kitchen. WI. 5-0905.

NICELY FURNISHED, large room, Professional man. 3033 Windsor Avenue.

Rm. & Board

ROOM, FURNISHED or unfurnished with use of kitchen or board if desired. Heat and hot water. LE. 9-3652.

FURNISHED ROOM for rent. Stoker or coal. Board if desired. 2234 E. Hoffman Street or call EA. 7-6727.

USE AFRO CLASSIFIED ADS CALL MU. 5-6015

1324 HARLEM AVENUE — 4 rooms and private bath. Beautiful, modern. Apply 1231 W. Baltimore Street.

1226 W. LANVALE STREET — 3 rooms and bath. Private. LA. 3-5725.

905 PENNSYLVANIA AVE.—Corner Biddle. 3 and 4-room apartments, $10.00 weekly and up. Newly renovated. Heat and hot water. Private bath. Completely private. PE. 2-4043.

1102 GUILFORD AVENUE — 6 rooms and bath. Modern—Gas heat. Hot and cold water in every room. $16.00 week.

LARGE BEAUTIFUL 4-room apartment, tile bath. Hardwood floors. Heat, hot water. Back and front porches. Couple only. Steadily employed. Call MA. 3-5455-J.

712 VINE STREET — 3 rooms, bath, hot water. $9.00 weekly. OL. 5-4481.

500 W. BIDDLE STREET — 2nd floor, 4-room unfurnished apartment with bath. Apply Hoffman Electric, 7 S. Frederick Street.

$8.00 WEEK RENTS beautiful, private apartment at 212 N. Stricker Street. SA. 7-1915.

904 N. FULTON AVENUE — 3 rooms and bath. Heat. Phone MA. 3-9657.

1694 W. FAYETTE STREET — 4 rooms, private bath. Refrigerator, heat, electricity, hot water. $7.00 week. OL. 5-8841.

FURNISHED APARTMENT — 2222 N. HOWARD Street. Call MO. 4-2715, or apply at grocery store on premises.

1012 ARGYLE AVE. — 4 rooms and bath. Private. $8.50 week.

1316 EUTAW PLACE — 2 rooms, kitchen and bath. Apartment house. $14.00 week includes heat and hot water. See Mr. Hawkins.

1619 BARCLAY STREET — 3 rooms, private bath. Hot water. $11.00 weekly. OL. 5-4402.

LOVELY 6-room apartment. Private bath included. Gas, electricity and heat included. Reasonable rate. 2402 Rosalyn Avenue.

4-ROOM APARTMENT and private bath. Gas heat. Newly renovated throughout. Call MA. 3-8817.

1 ROOM, heat, hot water, separate entrance. Apply in Drugstore, 1212 Pennsylvania Avenue.

314 E. 20TH STREET — 3 rooms and bath. Furnished. Phone MA. 3-9857.

1708 MADISON AVENUE, first floor rear, 4 rooms, private bath, heat, newly papered, convenient transportation. $12.00 week. MO. 4-0163.

TWO HEATED apartments for rent. Call MO. 4-3976 - LL. 2-6066.

432 NORTH CAMDEN AVENUE. third floor, 3 rooms and bath. Newly decorated, very quiet house. Ideal for couple. Apply Al's Store, Stricker and Saratoga streets.

UNFURNISHED APARTMENT — 3 rooms, heat, hot water, gas and electricity. GI. 5-1088.

200 BLK. E. LANVALE STREET—Nice bedroom, kitchen and bath. Furnished. Couple. $11.00 week. MA. 3-0668 - MO. 4-0600.

FURNISHED APARTMENTS — 1426 E. Chase. SA. 7-6646.

1518 JOHN STREET—Unfurnished apartment. 2 rooms and private bath. Heat and hot water. SA. 7-1230.

PARK AVENUE—1127, Unfurnished apartment. No children. Reasonable. Apply after 5 p.m.

2548 W. PRATT STREET — New section. Beautiful 3-room apartment, private bath, porch. Gas stove, refrigerator, heat, hot water and electricity. $16.50 per week. Apply on premises all day Saturday and Sunday, After 4:30 during week.

FURNISHED — Bedroom, kitchen and bath. West Fayette Street. Call SA. 7-0642. Apply 225 North Pace Street.

744 DOLPHIN STREET—3 rooms and bath, third floor, heat included. M. L. Carlton. LA. 3-6816.

APARTMENT, 704 East Preston Street, 3 rooms, kitchen, private bath, private entrance, second floor, 1st floor. SA. 7-6571; Sunday, MO. 4-0638.

UNFURNISHED—Fine apartment, 3 rooms and bath. Heat and hot water. 3400 block Auchentorly Terrace. Refined, employed couple. No children. LA. 3-6145.

SMALL FURNISHED apartment. Private bath. Oil heat. For one adult. GI. 5-7595.

1624 JOHN STREET—Large apartment. Private bath; with heat. Immediate occupancy. MA. 3-9657 or HU. 6-5562.

2021 WINDSOR AVENUE—3-room unfurnished apartment with private bath. Refined, settled couple. No children. Call before 8 a.m. or after 7:30 p.m. WI. 7-2430.

2-ROOM furnished apartment. Employed couple. 1607 John Street. Call LA. 3-5137.

2433 WOODBROOK AVENUE — Unfurnished apartment. Lovely 3 rooms, private bath and entrance. Heat and hot water included. $15.00 week. Call LA. 3-7709.

1810 LAURENS STREET—Unfurnished 2nd floor, 3 rooms, private bath. Good condition. $13.00 per week. Call DL 2-6610. Apply The Whitelock Company, 300 N. Broadway.

200 CLIFTON AVENUE—Furnished bachelor apartment. 1 room, kitchenette, bath. 1st floor.

1505 E. LOMBARD STREET — 4 rooms, private bath, private entrance. 1st floor, $10.00 weekly. OL. 3-8841.

1714 W. FAYETTE STREET—Furnished apartment. Gas, electricity, heat, refrigerator. Private bath. Call GI. 5-3205, 8 a.m. - 6:30 p.m.

RANDALLSTOWN, 6 rooms and bath. MA. 3-6251; Kermisch, FO. 7-6082.

1700 HAFFORD AVENUE — 1st floor, 3 rooms and bath. Unfurnished. HO. 7-2971. NO. 5-4613.

2 MODERN APARTMENTS in the Mount Royal neighborhood at 1225 Linden Avenue. 3 rooms and bath. Newly redecorated. Steam heat, hot water, janitor service. $15.00 per week. Call FO. 7-2349 or MU. 5-3377.

512 BLOOM STREET—4 daylight rooms, private bath. Separate meters. $13.00 week. ED. 6-1339.

1725 LINDEN AVENUE—2nd floor, 4 rooms, private bath. Heat. Excellent condition. $15.00 week. Apply 1st floor.

BROADWAY — 1720 N. Corner. Living room, bedroom, kitchenette, private bath and entrance. Hot water heat. Apply 1523 E. North Avenue. LE. 9-3153.

1959 BLK. BAKER STREET — 5-room unfurnished apartment, electricity included. Call LA. 5-5417. WI. 5-1177.

GARRISON BLVD. — Sunlight apartment, gas and electricity, hot water furnished. Convenient transportation, prefer government or state employees, couple, MO. 4-0600.

3 ROOMS—Complete. Heat, hot water, gas, electricity. Call BE. 5-5637, after 5 p.m. Saturday and Sunday, all day. No children.

666 W. BALTIMORE STREET—5 rooms and private bath. Unfurnished. Newly renovated. Apply 666 W. Baltimore Street, or call PL. 2-5061.

LARGE, MODERN 6-room unfurnished apartment. $23.00 per week. Walbrook section. Adults only. FO. 7-1047.

1517 LINDEN AVENUE — Furnished apartment. Phone MU. 5-3850.

2 ROOMS AD BATH.—1162 W. Mosher Street. Key at grocery store.

1208 EDMONDSON AVENUE — Apartment for rent. Call RO. 4-2314.

1215 N. CAROLINE STREET — 3 rooms and bath. Call MA. 3-5646.

1510 BRENTWOOD AVENUE—1st floor. Newly decorated. Near school. $10.00 week. 3 rooms and private bath. Gas. MA. 3-2315; Nights, MO. 4-9711.

3-ROOM APARTMENT — Unfurnished. Settled couple. No children. 2333 W. Mosher Street.

2-ROOM furnished apartment. 2nd floor rear. Heat, gas, electricity, refrigerator, hot water. Quiet, working couple. No children. 1517 W. Fayette Street. GI. 5-0690.

2ND FLOOR APARTMENT — Everything included; No children. Call LA. 3-9842.

641 PORTLAND STREET — 1st floor, 4 rooms and bath. MO. 4-2554.

227 N. GILMOR STREET — 4th floor, 2 large rooms and bath. Electricity, $7.00 week. RO. 4-2314.

1210 W. NORTH AVENUE — 1st floor. Call RO. 4-2314.

UNFURNISHED APARTMENT for rent. 831 W. North Avenue.

BEAUTIFUL 2-room, kitchen and bath apartment. Heat and hot water. 3400 block Gwynns Falls Parkway. Call after 4 p.m. WI. 7-3824.

3-ROOM unfurnished apartment with private bath and private entrances front and rear. Gas range included. Refined, employed adults. Call WI. 5-4296, after 6:30.

2802 W. BALTIMORE STREET—2nd floor. 3 rooms and bath. Heat and hot water, gas and electricity included. $17.00 week. Call GI. 5-1388.

3-ROOM APARTMENT, private bath. Everything furnished. Settled lady, gentleman or couple. Reasonable. ED. 6-5287-J.

2020 WESTWOOD AVENUE — 3-room, private furnished apartment. 2nd floor. Separate gas and electric meters. 2 working adults. No children. LO. 6-3231.

1410 N. EDEN STREET—3 rooms and bath. 1st floor. No children. $15.00 per week. MU. 5-1156.

645 W. LOMBARD STREET—3rd floor, 3 rooms, private bath. Near hospital. $8.00 week. Days, MA. 3-3315. Nights, MO. 4-0711.

901 N. FULTON AVENUE — 3rd floor. 5 rooms and bath. Beautiful condition. $18.50 per week, includes heat and hot water. Apartment can be inspected at premises. Call Mr. Shapiro, HO. 7-2055, daily. BE. 5-1958 Evenings.

224 N. CALHOUN STREET — 4 rooms, private bath, 2nd floor. Call LA. 3-6591.

FURNISHED 2-room apartment. Also housekeeping room. Everything furnished. 324 E. 20th VE. 7-4405.

4-ROOM unfurnished apartment with private bath. Back porch. Gas heat included. Employed adult couple. $20.00 week. 700 block Newington Avenue. Call MA. 3-4594.

3 LARGE ROOMS—$18.00 weekly includes gas, heat and electricity free. Call LA. 3-0082, between 6:30 and 7:30 p.m.

2 ROOMS, KITCHEN, bath and 4 rooms, kitchen, bath. MA. 3-4224.

2232 WHITTIER AVENUE — 3rd floor. 3-room furnished apartment with private bath. Call MA. 5-8869.

UNFURNISHED APARTMENT — for refined couple. Also furnished room to responsible person. 207 N. Robert Street—MA. 3-0382.

3 ROOMS and the bath. Hardwood floors, venetian blinds, utilities, Call after 5, MA. 3-5641.

1124 DRUID HILL AVENUE — 3 newly renovated apartments with automatic gas heat and hot water. 4 rooms and private bath in each apartment. Call FO. 7-3713.

4 - ROOM unfurnished apartment with private bath. Call WI. 7-4196.

3-ROOM APARTMENT with private bath. Gas, electricity, heat included all year. 2038 Linden Avenue. LA. 3-1021.

116 N. PINE STREET — 2nd floor: 3 rooms and bath; gas and electricity, $7.50 week. 3rd floor: 3 rooms and bath, gas and electricity, $6.00 week. Call FO. 7-6351.

2132 PRESSTMAN STREET—2nd floor, 3 rooms and bath; back porch. Single person or couple only. Call MO. 4-7670.

100 BLK. S. EDEN STREET—4 nice rooms and complete private bath. $9.00 week. Call FO. 7-5618.

1900 BLK. E. CHASE STREET — 6-room apartment for rent. Call VE. 7-4862

3-ROOM APARTMENT, private bath. VE. 7-0917. 231 East Lafayette.

1509 AISQUITH STREET — 2nd floor, private. 923 N. Bond Street, Private. Modern. Call FO. 7-1425.

WEST BALTIMORE—2566 Hollins Street. 4 rooms, bath. All utilities included. Adults. $17.00 week. FO. 7-6293.

1014 BRENTWOOD AVENUE — near Chase. 3 rooms, oil heat, newly decorated - $14.00 week. 4 rooms, excellent condition. $16.00 week. FO. 7-6231.

3-ROOM unfurnished apartments with private bath. 2509 block Madison Avenue. Adults only. Call agent, days, LA. 3-0703; Evenings, LA. 3-0653.

1304 E. CHASE—Beautiful furnished or unfurnished apartment. Child o.k.

115 N. CAREY STREET—Unfurnished 3 large rooms, kitchenette and bath. Heat and hot water furnished. Gas and electricity on separate meter. Adults only. BE. 5-1854.

3-ROOM APARTMENT, 2nd floor. Heat, hot water. No children. LO. 6-2197.

1309 WOODYEAR STREET—2nd and 3rd floor. 5 rooms and bath. References. Call FO. 7-4564.

1108 N. CENTRAL AVENUE — Beautiful furnished or unfurnished apartment. Child o.k.

4-ROOM and bath apartment in nice home for one quiet couple. Northwest Baltimore. MA. 3-2791-R.

4-ROOM UNFURNISHED basement apartment with private bath. Completely renovated. 2509 block Madison Avenue. Adults only. Call agent, Days, LA. 3-0703; Evenings, LA. 3-0653.

SMALL UNFURNISHED apartment. Adults only. References. Apply Ma. 3-1434.

3-ROOM apartment. No children. 1605 Edmondson Avenue, after 6 p.m.

1026 ORLEANS STREET, near Washington, 5 rooms, bath, oil heat, newly decorated - $17.50 week. 4 rooms, bath, oil heat, newly decorated - $15.00 week. FO. 7-9231.

400 BLK. S. PACA STREET—3 rooms and private bath. Newly papered. $7.50 week. Call FO. 7-5618.

703 NEWINGTON AVENUE — Furnished 4 rooms, private bath. Adults, only. $20.00 week. ED. 6-1393.

LINDEN AVENUE—1613. 3 rooms, bath, refrigerator, stove, heat, hot water. Adults. $13.00 week FO. 7-0293.

320 N. STRICKER STREET—Lovely 2nd floor heated apartment, 2 rooms, kitchenette, private bath. Adults $13.50 week. SA. 7-8548. FO. 7-6486.

FURNISHED APARTMENT attractive 3 rooms, kitchen and private bath. BE. 5-6676.

508 MYRTLE AVENUE, two bedrooms, living room, kitchen, bath. $10.00 week. MA. 3-5746, MO. 4-2271.

1604 W. FAYETTE STREET, 3 Kitchen, bedroom, bath. Heat, electricity, hot water. $11.50 weekly. OL. 5-8841.

2811 RAYNER AVENUE, near Poplar Grove. 3 rooms, private bath. Heat and hot water. 3rd floor. $14.00 week. MA. 3-6013.

APARTMENT, 704 East Preston Street, furnished, kitchen, bedroom, private bath, private entrance, heated. SA. 7-5971, Sunday, MO. 4-6668.

FURNISHED APARTMENT, heat, gas, electricity and hot water. MO. 4-4478. Diamond Realty.

1901 W. LAFAYETTE AVENUE, corner Mount. 3 large rooms, private bath. $12.00 weekly. ED. 6-1359.

THREE ROOMS, furnished, semi-private bath in Christian home. Working couple. Call after 7:00 p.m. WI. 7-0972. 2649 Harlem Avenue.

2418 MADISON AVENUE — 1st floor. Desirable. Heat, hot water, private bath.