# KEFAUVER IS OUR MAN

ESTES KEFAUVER

## Here's What They Say About Him:-

Kefauver first caught the nation's eye in 1948, in winning a seat in the Senate with an upset victory over the E. H. Crump Organization in Shelby County, (Memphis), which long had dominated Tennessee politics.

A Christian Science Monitor correspondent reported, March 28, 1951, after looking at hoodlums in the Kefauver Crime Investigation Committee, said: "Senator Joe Estes Kefauver, Democrat, Tennessee, Chairman of the Committee, has emerged a national hero.

"Many have been so impressed with his virtue in geography. An enlightened white man from the South is as good any day as an enlightened white man from the North.

They include such well-known public servants as Hugo Black, an Associate Justice of the United States Supreme Court, from Alabama; Tom Clark, a former United States Attorney General, also an Associate Justice of the United States Supreme Court, both of them voted for interpretation of public school and colleges; Senator from Missouri, who became Vice President under Harry S. Truman, a former Senator from Missouri, who became Vice President under Franklin D. Roosevelt, and is today one of the nation's only two living Ex-Presidents, the late Alben Barkley, former Senator from Kentucky, who became Vice President under Truman.

Estes Kefauver has given his pledge to support the Democratic Party's platform. This includes the entire Civil Rights Plank which he helped to write. He is hated by southern governors and politicians for his outright approval of the Supreme Court's desegregation decision.

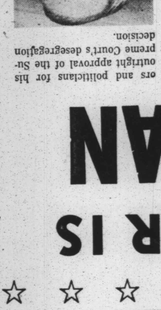

HARRY S. TRUMAN

Senator Kefauver was answering a question on his civil rights stand asked by an AFRO reporter.

"I have always been willing to support a law making it part of the Federal Criminal Code where there is no violence or lynching."

At the same press conference, Senator Kefauver said, "The Supreme Court Decision is the law of the land and I think it is high time intelligent people of both races should get together and work out ways and means of carrying out the decision of the Supreme Court."

At Orlando, Florida, April 14, 1956, "We know that the Supreme Court is the final word and we know that if it were not . . . if there were not some final authority somewhere this government could not have operated. We would have had anarchy. We would not today be a nation."

## Kefauver's Voting Record in the Senate Compared with Nixons'

ESTES KEFAUVER — RICHARD NIXON

BACKGROUND

Fifty-three years old. Worked way through University of Tennessee and Yale Law School. Football, track star. Elected to Congress at age 35. Beat "Boss Crump" machine to win Senate seat, 1948. Exposed racketeers in Senate crime hearings, and Dixon-Yates deal. Married to former Nancy Pigott. Three daughters: Eleanor, 14, Diana, 8, Gail, 5; one son, David, 9. Young record in Congress almost perfect from labor's standpoint.

Forty-three years old. Graduate Whittier College, Duke Law School. Won House seat in 1946 and Senatorship in 1950 after trimming New Deal opponents were finds. Chum of Joe McCarthy. Accepted over $18,000 from citizen and industrialists while in Senate; voted for measures they backed. Deserted Earl Warren, California favorite son, for Eisenhower in 1952 to get Republican Vice-Presidential nomination. Married former Patricia Ryan. Two daughters: Patricia, 10, and Julie, 8.

### SOCIAL SECURITY

Voted for 1956 program to include permanently disabled.

Opposed 1956 provision to include persons at age 50 for persons totally and permanently disabled.

### MINIMUM WAGE

Favors raising minimum wage to $1.25 an hour.

Voted to remove 1,500,000 workers from minimum coverage.

### UNEMPLOYMENT COMPENSATION

Voted to raise weekly benefits and to provide 26 weeks of coverage in all states.

Voted to end Federal regulation of jobless pay and allowed states to force unemployed to break strikes or foment insurance.

### HOUSING

Voted against increasing number of public housing units started each year from 5,000 to 40,000. Voted against eliminating all provisions for low-rent public housing in 1949.

Voted to increase number of public housing units started each year from 5,000 to 45,000. Voted to eliminate all provisions for low-rent public housing in 1949.

### TAFT-HARTLEY

Voted to overturn President Truman's 1947 veto. Helped to write original Taft-Hartley bill.

Against overriding President Truman's 1947 veto after opposing original bill.



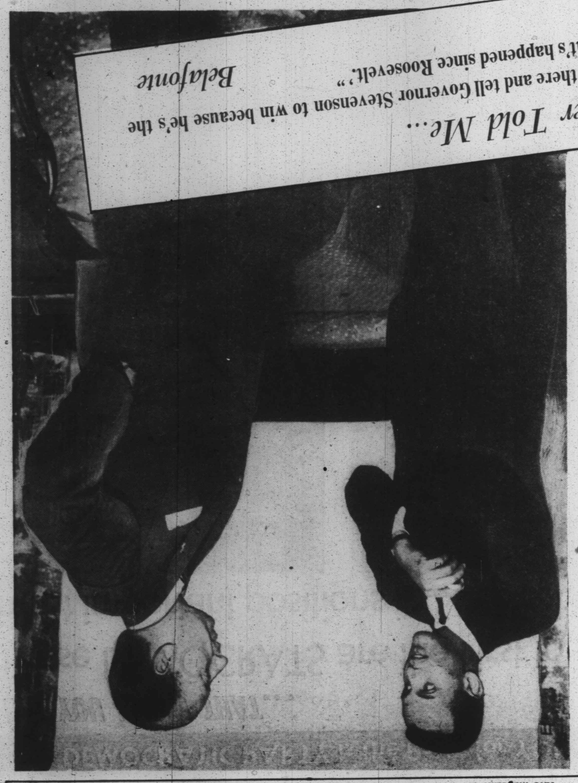

## Stata for Stevenson

"My Mother Told Me...
'You just go down there and tell Governor Stevenson to win because he's the greatest thing that's happened since Roosevelt.'"
*Belafonte*

## Also for Allen

★ MAHALIA JACKSON . . .

"I wish also to take this occasion to deny printed statements to the effect that I am or ever have been anything but a loyal and working member of the Democratic Party."

★ SAMMY DAVIS, JR. . . .

well-known theatrical star, has announced his unequivocal support of Adlai Stevenson and the Democratic Party.



ADLAI STEVENSON says:

# "I Want to See Our Children Grow Up...

**not in ramshackled country shacks or in ugly city slums, but in decent surroundings where they see the sun and breathe fresh air"**

**IN ALL ITS SPLENDOR**
We want to restore the American Bill of Rights for the center of the American faith.

### HERE'S THE DIFFERENCE!

"When the Republican leaders think of economic problems, they see a ledger and a cash book."
"When Democrats think of economic problems, they see men, women and children."
"I think of people across the nation, young and old, white and black, farmers, workers and businessmen, all with human cares and human troubles."

### THIS IS IMPORTANT!

Once the Supreme Court has decided this constitutional question (school integration) we accept that decision as law-abiding citizens and use the office of the President to create a climate for peaceful acceptance of this decision.

### "GREATEST UNFINISHED BUSINESS," SAYS STEVENSON

"The greatest unfinished business of the 20th century in America is integration. Integration seems to me the most important unfilled promise of democracy in the Western World."

### "WE'LL PROVIDE FOR OLDER PEOPLE TOO"

Better housing and cheaper medical care. Every man and woman has a right to live, and living is not to be confused with subsistence.

### BETTER BREAK FOR INDIVIDUALS IN LOWER BRACKETS!

Our tax laws should be revised to remove the billion dollar loopholes the Republicans opened in the last tax giveaway.

### MEDICAL CARE — HOSPITALIZATION

I deeply believe in . . .
Basic social securities. Also protection against loss of income through disability.

### STIMULATE SMALL BUSINESS DEVELOPMENTS!

Encourage new investments in the so-called depressed East — in areas which have been crippled by hurricane and flood.

### WHO ENDED TWO GREATEST WARS?

"Credit for ending wars belongs to soldiers who gave their lives to stop the enemy."
"If this honor is to go to political leaders, then the two greatest wars of all time were stopped by Woodrow Wilson, Franklin D. Roosevelt and Harry Truman."

### MY SOUND FORMULA FOR PEACE IS

A sturdy defense, a free and strong alliance and sustained resistance to communist expansion—coupled with all possible assistance to help less fortunate people build their economic strength.

### CHANGE TAFT-HARTLEY

"Provisions of the Taft-Hartley Act which limit human security, permit the so-called states rights work losses, make organization difficult, prohibit legitimate peaceful bargaining pressure — these and other provisions like them must be changed.

### STEVENSON PLEDGES

Equal rights for women.
Better living for Farmers.
More Hospitals and more Doctors.
Elevation of Veterans Administration to a place of dignity equal to its importance in National Affairs.

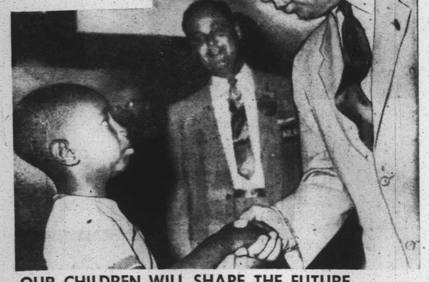

### OUR CHILDREN WILL SHAPE THE FUTURE

Depending upon how we raise them. We'll push toward better education. We're talking here first about crowded classrooms and too few teachers.

Our highest purpose must be to leave our children a better, safer world than the one we inherited ourselves.

VOTE FOR

**STEVENSON-KEFAUVER**

NOVEMBER 6th



# These Guys Didn't Register But . .

*"I'm hog wild about Adlai"*

*"I'm not biting the hand that feeds me—I'm for Ike."*

*"I don't think much of Kefauver—you know, Davy Crockett was from Tennessee too."*

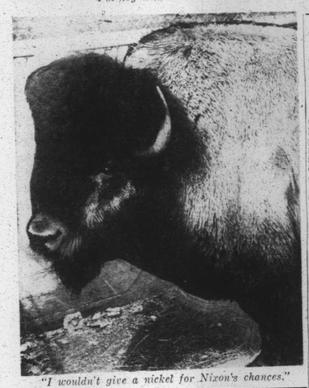

*"I wouldn't give a nickel for Nixon's chances."*

## TB ruling for Baltimore now in effect

Dr. Huntington Williams, Baltimore City Commissioner of Health and MTA Director, has put into effect a new regulation requiring that any person having tuberculosis in a communicable or potentially communicable stage place himself or herself under the care of a licensed physician and continue adequate medical treatment in a hospital or at home until certified by the treating physician to be no longer dangerous to the public health.

**The move to tighten the control of tuberculosis followed a mid-year report showing a slight upswing in the new cases during the first half of this year as compared with the corresponding half of last year.**

According to Dr. Williams, the need for the new regulation became apparent after failure of other methods to persuade the occasional "rock-bottom recalcitrant" infections case to avoid exposing family or associates to the disease.

Under the new regulation, Baltimoreans not obeying the rule will be quarantined and isolated in a tuberculosis ward or tuberculosis hospital and shall remain in such isolation until discharged by the hospital authorities with the approval of the Commissioner of Health.

## Cadet honored

Cadet Lieut. Charles Woodridge, the son of Mr. and Mrs. Charles Woodridge, 2005 Mondawin Ave., Baltimore, has been designated a distinguished military student in the ROTC advanced course at Pratt Institute, Brooklyn, N.Y.

## Jobless pay fraud costly

Only one acquittal has been won in the 219 cases prosecuted in Baltimore City for fraudulent claims under the Maryland Unemployment Insurance Law in the year ending September 16, Robert B. Kimble, Chairman of the Employment Security Board, announced today.

**Criminal Court judges have found the other 218 defendants guilty, levied fines against them totaling $15,709 and ordered restitution amounting to $29,414.**

Of the 219 defendants, 191 pleaded guilty when arraigned. An additional 54 cases are now awaiting grand jury or court action. The single acquittal was won when the defendant's employer testified a payroll was in error.

**Most of the frauds arise when persons who have been unemployed return to work, but continue to file claims for unemployment insurance benefits. Others grow out of the failure of part-time workers to report earnings when filing their claims.**

Upon conviction, the usual procedure has been for the judges to suspend a three-month jail sentence upon condition that the defendant pay back the amount improperly obtained, plus a fine and court costs.

# Be safe from fire

When a fire occurs in the home, people are often trapped and many die needlessly, because they do not know what to do.

For the purpose of arousing the public to the necessity of being prepared in event of fire, the following information is submitted by the Home Accident Prevention Unit of the Maryland State Department of Health.

**Before Fire Strikes**

**1. Keep the telephone number of your fire department written down near the telephone. Make sure the members of your family know how to accurately report a fire by telephone.**

2. Find and remember the location of the nearest fire alarm box and become familiar with directions for using it. Familiarity with the instructions may save precious time when an emergency arises.

In the old type boxes it is necessary to break the glass, turn the knob to open the door and pull the alarm; for newer boxes you only need to open door and pull lever.

If a fire alarm box is used STAY AT THE BOX to direct the firemen when they arrive.

**Keep It Small**

A small fire can easily be extinguished by smothering it with your foot or dousing it with a pail of water. For a grease fire do not use water.

**Turn off the fuel immediately and smother the fire with baking soda or by putting the lid over the pan.**

Flour should never be used as it is explosive.

The kitchen is a convenient location for a fire extinguisher. If your fire extinguisher is the foam or water type do not use it on live electrical equipment; pull out the connecting plug immediately and refrain from using equipment until repaired.

**Added Preparations**

A good ladder should be available for hasty escape from upstairs rooms when exit by stairs may be blocked.

In the basement keep the garden hose connected to a spigot.

**A bucket of sand is a convenient safeguard where there may be spilled grease or oil or in the event of failure in water supply.**

There should be a heavy door between the basement and the first floor and this door should be kept closed at night.

If the garage is attached to the house, the connecting door should be kept closed.

**When Fire Occurs**

Children under fourteen comprise one-third of the victims of home fires. Instructing them in what they are to do in case of emergency may be the means of saving their lives.

**Formulate plans for every member of your family to escape if a fire starts and make sure they understand t preparations.**

* * *

**EVERYONE SHOULD** re from opening a door that hot to the palm of the ha

If a wet towel or blanke be stuffed along the botto the door it will help to out the smoke and gases often cause death by suffoc before flames reach the a

**Get to the nearest win open it and shout an al Keep calm and wait for**

If the door is not hot t touch, brace your foot a it to keep it from being open by an explosive back and open it slightly, holding head away. Put your hand a opening to test heat of a

If the hallway appears get everyone out of the and call the fire departmen

## Survey to be made of jobs

A statistical survey of jobs in the Baltimore metropolitan area, intended for the use of employers, labor groups, school officials, civic planners and others, has been launched by the Employment Service Division of the Maryland Department of Employment Security.

The study, expected to be published next summer, will specify the occupational titles held in the Baltimore area, the number of workers holding each title, and a quantitative breakdown of both by industries.



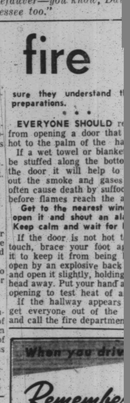


**Because they did not he above slogan, over 10,000 cans died and approximately million were injured due to accidents during the Slow and Live Campaign from D lien Day to Labor Day. The land Traffic Safety Com says you will live longer slow down.**