County voting

President Eisenhower took all of Maryland's 23 counties receiving 374,842 votes against 228,829 fror Mr. Stevenson.

In Baltimore County, the President received 102,132 votes to 46,817 votes for the Democratic candidate.

Anne Arundel County returned 28,184 for the President and 15,729 for Mr. Stevenson.

In the race for the Senate, George Mahoney carried only four counties, Calvert, Prince Georges, Queen Annes and St. Mary's.

Baltimore County gave 83,168 votes to Senator Butler and 59,938 to Mr. Mahoney. Anne Arundel gave 25,075 to the Senator and 17,265 to the challenger.

WILLIAM BUTLER
For 'personal reasons' Sparrows Point worker picked Stevenson and Butler.

THERE'S A LUCKY picture in this and every edition of the AFRO. Look for it. If your head is circled, you can collect $5 cash by calling at AFRO City Desk before the next edition is out.

NOTICE

THERE WILL BE NO MUNICIPAL GARBAGE, RUBBISH, OR ASH COLLECTION SERVICES ON

MONDAY, NOVEMBER 12

VETERANS DAY HOLIDAY

PLEASE DO NOT PLACE SUCH REFUSE OUT FOR COLLECTION ON THAT DAY

THESE MATERIALS WILL BE COLLECTED ON YOUR NEXT REGULAR COLLECTION DAY

WILLIAM P. FANNON, Sanitary Engineer

DR. H. BUCKNER
DENTIST
1506 Penna. Ave.
2nd floor
LA. 3-2909

MADAME JULIA
Reader & Advisor on All Affairs of Life. Guaranteed Satisfaction. Bring your worries and troubles to me. I can tell about love, law suits, divorce cases & marriage. Your large worries are not too large for me to overcome.
OPEN FROM 9 A.M. TO 11 P.M.
203 E. NORTH AVE.
PL. 2-4688

DON'T BE VAGUE ...SAY HAIG & HAIG

THE SMARTEST DRINK YOU CAN ORDER

BLENDED SCOTS WHISKY • 86.8 PROOF • RENFIELD IMPORTERS, LTD., N.Y.

Complete GLASSES! $10.50
Examination Included
WHY PAY MORE?
Choice of 40 styles, complete with lenses
SINGLE VISION! TINTS! KRYPTOK-BIFOCALS!
GUARANTEED FIRST QUALITY MATERIALS!
PRESCRIPTIONS FILLED—LENSES DUPLICATED
Park Ave. office open Mon. & Thurs. till 9 P.M.
UNIVERSAL OPTICAL
Cor. Park Ave. & Fayette St. Hours 9-5:30 Mon. & Thurs., 9-5 P.M.
Cor Eastern Ave. & Gunning St. 9-5 PM, Tues & Wed. 9-5 P.M.

Protest vote factor in Ike's landslide

(By NNPA)

WASHINGTON

Colored voters from New York to California and from Illinois to Florida played a big part in the landslide re-election of President Eisenhower and Vice President Nixon Tuesday.

It appeared Thursday that there had been an overall shift of 100 per cent of colored voters from Adlai Stevenson in 1952 to Eisenhower in 1956. It is probable that this shift in some predominantly colored wards in big cities will run over 50 per cent of the colored election of Mr. Eisenhower. I

Both the Republican and Democratic parties fought hard for the minority vote.

The Democrats sought to retain their hold on this vote, a large majority of which had been Democratic since 1936. The Republicans, on the other hand, drove hard to win back this vote, of which, before 1932, they had been as certain as the Democrats were of the once Solid South.

* * *

ESTIMATES GENERALLY place the colored vote which Mr. Eisenhower received in 1952 at 20 to 30 per cent. The indications were that in some areas more than 50 per cent of the colored vote went to Eisenhower-Nixon and accounted for the sweeping triumph of the President and his running mate.

There are also indications, however, that colored voters engaged in ticket-splitting and were also a factor in the failure of the Republicans to capture the Congress.

In their efforts to win the colored vote, the evidence shows, both parties spent large sums of money, most of it on mass communications media to the colored voter and for travel and expenses of spellbinders to urge voters to support one of the two major Presidential tickets.

There is no way to approximate the amount of money spent to persuade the colored voter how he should vote. Both the Republican and the Democratic national committees spent large sums. In addition, there were several hundred other committees which spent funds for this purpose.

* * *

IN NEW YORK CITY Representative Adam Clayton Powell, Democrat, who supported President Eisenhower, told reporters he voted for President Eisenhower and Vice President Nixon and for Jacob K. Javits, Attorney General of New York.

Mr. Javits, the Republican candidate, defeated Mayor Robert Wagner of New York City, for the United States Senate. Mr. Javits succeeded former Herbert H. Lehman, Democrat, who was 78 last March 28 and decided to retire.

Mr. Powell was re-elected in the 16th New York Congressional District. He defeated Joseph A. Bailey, Republican and Formington Taylor, Liberal.

Powell said the Democratic party "is in need of a radical housecleaning," and that if the Democrats attempt to discipline him for switching to Eisenhower, they might as well kiss the colored vote good-bye.

* * *

MR. TAYLOR, also colored, whom the Liberal party put up to oppose Mr. Powell, told reporters that Mr. Powell had "misguided" Harlem voters, "taking them down the wrong road. Harlem must turn into the right path to obtain justice, freedom and equality."

In Republican circles here, it was being privately admitted that Mr. Powell had been a big help in turning colored voters to Eisenhower and Nixon.

In nearly all of the cities where he spoke the Harlem Congressman drew large crowds. He limited his support, however, to Mr. Eisenhower and told voters that both Nixon and Senator Estes Kefauver of Tennessee, the Democratic Vice Presidential candidate, had had records on civil rights.

* * *

ONE OF the big issues which helped turn colored voters to Eisenhower was Senator James O. Eastland, of Mississippi. Repeatedly Republican campaign speakers told colored and mixed audiences that a vote for Stevenson was a vote for Eastland.

This line of argument was used effectively in some areas, but apparently it failed to reach the dividends that Republicans hoped for. It was designed to persuade colored voters to vote for Republican congressional candidates to get rid of Eastland and other southerners as chairmen of key congressional committees.

An analysis of the votes for candidates for United States Senator will have to be made to determine how effective this appeal was.

How voting went in home precincts of leaders

Here is a breakdown of the results in the home precincts of various political leaders.

NAME	ADDRESS	W	P	Dem	Rep	T
HARRY A. POLE (R), 1535 Druid Hill Ave.		14	10	282	345	627
LLOYAL RANDOLPH (D), 3400 Woodbrook		13	6	302	196	498
TRULY HATCHETT (D), 2028 Druid Hill		14	5	165	369	534
EMORY COLE (R), 1137 Myrtle Ave.		17	1	117	303	420
AUGUSTUS D. KNOX (R), 624 S. Paca St.		22	2	130	194	344
ROBERT WATTS (D), 3323 Burleith Ave.		15	35	442	117	559

ROBERT L. BROKENBURR

Minority vote shift to Ike big factor in landslide

Colored Baltimoreans who voted the Democratic ticket four years ago, switched to the Republican column and contributed to President Eisenhower's record-breaking victory in Maryland on Tuesday.

By the hundreds, Baltimore's colored Democrats followed the nation by voting overwhelmingly for a second-term for Ike, who scored a record total of 552,128 votes throughout the state to Stevenson's 368,717.

* * *

FOUR YEARS ago Stevenson won in 23 of the city's 28 wards and carried the city by 177,257 to Ike's 164,964.

This year, Stevenson carried only 11 wards and Ike won the city by 177,286 votes to Stevenson's 139,888.

Typical of the Democratic switch to the Eisenhower column was the 17th Ward in Northwest Baltimore.

The seven precincts of that predominately colored ward with 3,765 registered voters, 1,806 of whom were Democrats, cast 1,645 votes for Eisenhower and 1,222 for Stevenson.

In 1952, the ward voted 2 to 1 for Stevenson who won by 2,610 votes to Ike's 1,053.

* * *

IN THE 14TH, ANOTHER Northwest Baltimore ward, Ike scored 3,193 to Stevenson's 2,373.

In 1952 in this same ward Stevenson carried this ward 2 to 1. He received 4,479 votes and Eisenhower had 2,459.

In a South Baltimore area, covered by the 22nd Ward, four precincts, predominately colored, this year gave Ike 761 and Stevenson 757.

A further indication of the switch includes the fact that four years ago in this ward, Stevenson won 1,429 votes and Ike picked up 588.

* * *

IN THE East Baltimore area, covered by the Tenth Ward, which Stevenson carried 2 to 1 in 1952 (2,877 Stevenson and 1,112 Ike) this year the two candidates ran neck and neck with Ike getting 1,375 votes and Stevenson 1,530.

A switch to Ike was also indicated in the 19th Ward, another Northwest Baltimore area, with Ike receiving 2,234 votes and Stevenson 2,394.

Four years ago Stevenson carried this same ward 2 to 1 receiving 3,755 votes to Ike's 1,789.

* * *

NATIONWIDE, the man who is to become the 43rd President of the United States, scored a sweeping victory throughout the country.

He carried 41 states and ran up a popular vote of 33,446,699 compared to Stevenson's 24,406, 202.

Ike has 457 electoral votes and Adlai 74. Only 266 are needed to elect.

In Maryland's Senatorial race, Republican John Marshall Butler won in his bid to return to the Senate by a 50,000 vote margin. He won 465,269 votes to 415,292 for his Democratic opponent, George P. Mahoney.

By his own admission, Senator Butler attributed his victory over his Democratic opponent to the colored vote.

He had concentrated his campaign efforts in colored districts.

Senator Butler carried the 17th Ward by 1,423 votes to Mahoney's 1,161.

In addition, Butler carried wards 11, 13, 14, 16 and 19 all located in Northwest Baltimore.

Three city Democrats who have been serving in Congress were also re-elected Tuesday.

They were Edward A. Garmatz of the Third District; Representative George H. Fallon of the Fourth and Samuel N. Friedel of Seventh.

Mr. Fallon won by 43,821 votes to Mr. Hubbard's 37,662.

Other winners were Republican Representative Miller in the First Congressional District; Devereux, Republican in the Second, and Representative DeWitt Hyde in the Sixth District.

FIRST FALL FESTIVAL
DANCE-SHOW
"Melvis Elvis"
COLISEUM NOV. 9, 1956

RHEUMATISM
ACHES AND PAINS
Quickly Vanish With
RHEUMA-NOX. Thanks to a Doctor's Prescription, you now relieve those pains and aches that cause you so much discomfort. RHEUMA-NOX drives the uric-acid out of the blood. Try Rheuma-Nox NOW under a money-back guarantee from —
ROBINSON'S CUT RATE DRUG STORE, 2139 Pennsylvania Ave., Baltimore, Maryland.

AFRO precincts

(Continued from Page 1)

311 in this precinct; Adlai, 269.

Eighty-eight per cent of those registered in this precinct voted Tuesday.

Ninety per cent of voters registered in the 6th precinct, 16th Ward actually voted. This precinct has 716 colored and 86 white persons registered.

Ninety-three per cent of the voters registered in the 7th precinct of the 16th Ward actually voted. This precinct has 466 colored and 101 white persons registered.

* * *

THE 5TH PRECINCT of the 5th Ward gave Stevenson 127; Eisenhower 71 votes.

This precinct has 168 colored; 34 white voters registered.

Of the colored voters, 106 are registered as Democrats and 58 as Republicans. Ninety-six per cent of the persons registered in this precinct actually voted.

The first precinct of the 10th Ward gave Stevenson 168; Eisenhower 230. This precinct has 533 colored; 14 white voters registered. Of the colored voters, 227 are registered Republicans; 290 Democrats.

Eighty-eight per cent of all the persons registered in this precinct voted.

These tables show the vote by Congressional Districts, Wards and AFRO Princincts:

THIRD CONGRESSIONAL DISTRICT

Wards	Precincts	IKE	ADLAI	BUTLER	MAHONEY	KEMPER	BARMATZ
3	1-5	842	1,545	774	1,481	496	1,599
4	1-6	528	841	474	839	374	822
5	1-6	583	847	538	731	417	708
6	1-8	550	795	470	750	377	765
7	4-12	2,030	1,854	1,635	1,954	1,271	1,983
8	5-21	3,797	3,562	3,056	2,632	2,138	3,963
18	1-9	1,708	1,633	1,403	1,635	1,186	1,469
22	1-4	761	707	576	699	522	717
23	1-7	1,486	1,416	1,217	1,568	870	1,442
Sub Totals	58	12,285	13,250	10,143	13,289	7,651	13,490

3rd Ward—S. E. Baltimore
4th Ward—S. W. Baltimore
5th, 6th, 7th, 8th Wards—E. Baltimore
18th Ward—N. W. Baltimore
22nd, 23rd Wards—S. Baltimore

FOURTH CONGRESSIONAL DISTRICT

						HUGHES	FALLON
9	10-16	1,207	1,171	943	1,206	743	1,167
10	1-8	1,369	1,330	1,115	1,341	908	1,499
11	1-7	1,924	1,260	1,709	1,256	1,300	1,408
12	7-18	1,853	1,415	1,517	1,329	1,217	1,514
13	1-17	3,553	3,341	2,990	3,325	2,240	3,242
14	1-12	3,193	2,373	2,791	2,220	2,327	2,092
17	1-7	1,665	1,222	1,423	1,161	1,239	971
18	1-2	510	247	466	219	404	190
19	1-11	2,234	2,394	1,880	2,480	1,469	2,385
20	1-6	2,588	2,566	2,151	2,552	1,733	2,410
Sub Totals	20-25 92	20,096	17,519	16,985	17,489	13,600	16,878

9th Ward—N. E. Baltimore
10th Ward—E. Baltimore
11th Ward—N. W. Baltimore
12th Ward—N. E. Baltimore
13th, 14th, 17th, 18th, 19th, 20th Wards—N. W. Baltimore

SEVENTH CONGRESSIONAL DISTRICT

							HALLEY	FRIEDEL
15	15-27	5,278	4,284	4,479	4,065	3,604	3,802
	29-54						
16	1-11	6,081	4,915	5,328	4,347	4,416	4,125
	15-25						
21	1-9	1,950	1,917	1,517	2,109	1,221	1,938
25	6-11	1,839	1,626	1,563	1,541	1,162	1,593
Sub Totals	55	15,146	12,742	13,087	12,062	10,403	11,308

15th 16th Wards—N. W. Baltimore
21st ard—South Baltimore
25th Ward—Cherry Hill and Mt. Winans

Afro	Ike	Adlai	Butler	Mahoney
Grand Total 205	47,527	43,511	40,215	42,840

Strange' doings on election day

While the voters were going to the polls on Tuesday there was some auspicious business going on in a bootblack shop in the unit black S. Schroeder St., according to Sgt. Robert Hosier of the Rackets Squad.

Testifying in Southwestern Police Court on Wednesday, the sergeant said that he sent Officer Timothy Patterson into the shop, where Nathaniel White, 28, 700 block W. Mosher St., was shining the shoes of Howare C. Kessler, 41, 500 block Cathedral St.

Officer Patterson said he overheard a conversation in which Mr. White agreed to sell Mr. Kessler a fifth of wine. The officer said Mr. White left the shop, entered a house across the street and returned with the wine for which he collected 75 cents.

MR. WHITE and Howard Freeland, 63, unit block Schroeder St., were arrested and held in $1,600 bail for a Friday hearing for selling alcohol without a liquor license.

Held in $100 bail as a state's witness was Mrs. Nellie J. Stanebury, 56, whom police said they found in the house where the basement contained six cases of whiskey.

Joseph (Boo Boo) Barnhart, 25, identified as the owner of the Schroeder St. house, surrendered later to police and has also been ordered held in $1,500 bail for a Friday hearing.

Tuesday's Results

Here are the results of Tuesday's election in Maryland for major political offices. The name of the winning candidate appears in bold face. In all congressional races, the incumbent was returned to office, leaving Maryland's congressional delegation unchanged.

PRESIDENT

EISENHOWER-NIXON (R)—552,128; Stevenson-Kefauver (D)—368,717.

SENATOR

SENATOR JOHN M. BUTLER (R)—465,269; George Mahoney (D)—415,292.

CONGRESSIONAL RACE

FIRST DISTRICT—**REP. EDWARD T. MILLER** (R)—42,185; Hamilton P. Fox Jr. (D)—33,744.

SECOND DISTRICT—**REP. JAMES P. S. DEVERAUX** (R)—80,015; A. Gordon Boone (D)—60,855.

THIRD DISTRICT—**REP. EDWARD A. GARMATZ** (D)—47,927; Harry Kemper (R)—20,715.

FOURTH DISTRICT—**REP. GEORGE FALLON** (D) — 42,304; George D. Hubbard (R)—37,421.

FIFTH DISTRICT—**REP. RICHARD E. LANKFORD** (D) —87,388; William B. Prendergast (R)—60,554.

SIXTH DISTRICT—**REP. DEWITT S. HYDE** (R)—97,687; John R. Foley (D)—84,278.

SEVENTH DISTRICT—**REP. SAMUEL N. FRIEDEL** (D) —69,382; David A. Hailey (R)—47,850.

SUPREME BENCH JUDGES

JUDGE REUBEN OPPENHEIMER, JUDGE DEELEY K. NICE, EDWIN HARLAN, and Judge Nellie Marshall.

Please wait
Lavinia
Don't buy your Winter Coat anywhere until you've seen the exciting new Coats that HENDIN'S fashion experts have just sent in from New York and Hollywood! Come in tonight — try on all you want at HENDIN'S Hollywood Fashions, 1725 Pennsylvania Avenue.

National Association for the Advancement of Colored People
THANKSGIVING SERVICE
SUNDAY, NOV. 18 - 3 p.m.
At BETHEL A.M.E. CHURCH
DRUID HILL AVE. and LANVALE ST.
HEAR! HEAR!
MRS. ELIZABETH OLIVER ABNEY
SPEAK ON:
"TRUE STORY OF THE FLORIDA BUS BOYCOTT" Plus "REVEALING FACTS ON THE MYSTERIOUS DISAPPEARANCE OF JESSE WOODS from the WILDWOOD, FLA. JAIL — FINALLY FOUND IN ALABAMA"
Hear It All — Mrs. Abney Was There!!
SPECIAL THANKSGIVING SERMONETTE BY REV. HARRISON J. BRYANT, Pastor of Bethel
Music by the YOUNG PEOPLE'S CHOIR of Bethel.
Also Special Music By
THE GOSPEL CHOIR OF FIRST BAPT. CHOIR
AND THE GOSPEL CHOIR OF EBENEZER BAPT. CHURCH
ADMISSION FREE
Public Invited — Come and Bring Your Friends!
★ All NAACP Membership Workers please come prepared to make Final Membership Reports so Our Goal Can Be Achieved.
"You Can't Win By Yourself"
JOIN OR RENEW YOUR MEMBERSHIP!
IN THE BALTIMORE BRANCH
National Association for the Advancement of Colored People
EVERY DAY A MEMBERSHIP DAY
MEMBERSHIP — $2 AND UP—PER YEAR
OFFICE: 402 DOLPHIN ST.—LA. 3-8503 - 3-8504
OPEN DAILY 9 TO 5:30
HELP PROTECT YOUNGER AND YOUR BROTHERS IN THE SOUTH — INVEST IN A NAACP LIFE MEMBERSHIP — ONLY $500. INITIAL PAYMENT $100.
MRS. LILLIE M. JACKSON, Pres. DR. CHARLES F. WATTS, Treas. BOWEN S. JACKSON, Exec. Sec. WILLIAM ALEXANDER, Off. Mgr. REV. H. G. GRAHAM, Sec. DR. W. O. BRYSON, Jr., Auditor REV. JENTRY MCDONALD, Chairman, Membership Committee DR. CARL MURPHY, Chairman, Legal Redress Committee

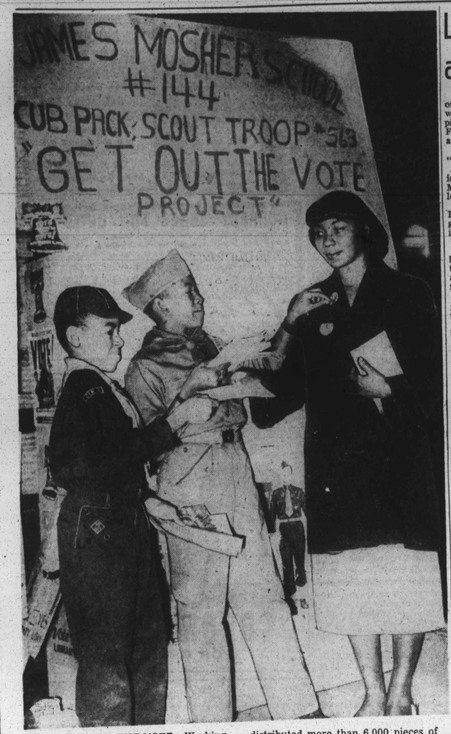

GETTING OUT THE VOTE—Working on a strictly non-partisan basis, members of the James Mosher School No. 144 Cub Pack and Scout Troop conducted a "get out the vote" campaign this week. Stationing themselves at Edmondson Ave. and Bentalou St., the youngsters displayed a number of signs, a portable voting machine and distributed more than 6,000 pieces of material on the school and library loans and non-partisan literature from the league of Women Voters. Shown here doing their bit for the process of democracy are Lynn Simon, 9, fourth grade, 1143 Bentalou St., and Luther Johnson, 11, sixth grade, 2405 Arunah Ave. The lady is Mrs. Betty Holt, 2425 Arunah Ave.

Recommend training program for handicapped children under six

A state-supported program of special education for handicapped children under six years of age has been recommended by a special committee composed of five members of the Maryland House of Delegates.

The committee, set up by the Legislative Council, also recommended that the program be financed through an annual budget appropriation of not less than $250,000 and that the administration and supervision of such a program be given to the State Department of Education.

In a report released today (Friday) the committee estimated that there are approximately 6,000 children born in Maryland every year with such handicaps as blindness, impaired hearing, cerebral palsy and mental retardation.

WHILE TRAINING is provided in the state for these children once they reach the age of six, the committee noted that no public provision had been made for their education before this time.

"Physicians and educators now insist that if handicapped children are to receive the maximum benefits from the schools, these children must have training before age six," the report said.

After explaining why such a program of pre-school education is desirable, the committee said that even before a child enters school he begins to accumulate certain skills at home but a handicapped child can only accummulate a few of these skills.

"At age six, he therefore is not only retarded physically and mentally before he begins school but his handicap retards him as he moves through the school program," the report stated.

"Only a program of education, including the necessary therapies, before the age of six, can help to relieve this double handicap for the child," the report stated.

SURVEYING OTHER states in which such a program has been used, the report contended that the children who have the advantage of early special education will require for the most part, less special training and will make a quicker adjustment to the regular school program than the child who does not have such training.

"In addition, their social adjustment both in the home and in the community is considerably improved by reason of their earlier training experiences," the report concluded.

Variety program set for Sollers

Variety program No. 5

The parents and teachers of Sollers Point High School will present their star-studded variety show and dance on Friday, Nov. 16, at 8 p.m. to raise funds to outfit the school's new marching band.

The night of activities will include the variety show, the band in uniform, a dance and several fabulous door prizes.

The program will be emceed by Mrs. Mary Dee, radio personality. The members of the variety Show committee include:

Edward D. Young, Mrs. Clara S. Green, Miss Lovie J. Williams, Mrs. Thomasina Kilgore, Robert P. Patterson, Mrs. Maggie Harris, Weldon J. Irvine and Janet C. Woolridge, Joseph Woolfolik, Hilton E. Randall, Charles W. Fletcher.

Open House planned as Baltimore marks Education Week

Governor Mekeldin, in a proclamation issued this week, urged citizens to visit their schools during American Education Week, November 11-17, to "learn about our educational programs and prospects, hopes and needs."

"True faith in education must be shown by work in its behalf, not by mere proclamation," the Governor's proclamation declares.

Lane speaks at Coppin

Magistrate E. Everett Lane of the Baltimore Traffic Court, was the guest speaker at Coppin State Teachers College on Friday morning at the regular assembly period.

He selected as his subject: "My Experiences as a Judge."

Joseph L. Press led the period of worship and Dr. Parlett Moore, president of the college, introduced the speaker.

Joseph Lauderoute from the Peabody Institute of Music was guest at another assembly period.

* * *

APPROXIMATELY, 100 members of the Coppin Alumni attended a luncheon on Thursday, as guests of Dr. Moore and the faculty.

The president greeted the group and gave a briefing on the future plans for the College.

The public relations and publicity committee of which Dr. Nathan A. Pitts is chairman, prepared and circulated a 'Newsletter to Alumni Members'!

Forty principals, supervisors and counselors of high schools in the State accepted the invitation extended by Coppin to attend a recent conference and luncheon meeting to discuss and stimulate interest in teaching.

Among those who participated were William Anthony, supervisor of teacher education, State of Maryland, and Walter A. Maccubbin, director of personnel, Department of Education, Baltimore City.

Cyril O. Byron attended the National Capital Area Work Conference on Science Fairs at Camp Letts, Edgewater, Md. as a representative from Coppin.

Ike scores landslide in DHS poll

Just as he did when it came time for the real thing, President Eisenhower scored what a smashing victory in a mock election held Tuesday at Douglass High School.

The President had 1,218 votes while Mr. Stevenson had 617 votes. The pupils picked Senator Butler over George Mahoney for U.S. Senator by a vote of 1,098 to 601.

In the Third Congressional District there were 254 votes for the Republican candidate, Harry Kempter, and 158 votes for the eventual winner, Rep. Edward T. Garmatz (D).

In the Fourth, George Hubbard (R) polled 447 votes to 339 for the real winner in the race for Congress, Rep. George H. Fallon (D).

Votes in the Seventh gave David Halley (R) 336 votes Samuel N. Friedel (D) had 237 votes.

An invitation to visit Carver

That parents, friends, and other interested citizenry might see what schools are doing to ensure a Strong America, Carver Vocational-Technical High School is inviting the public to observe students at work from 1 p.m. to 7:30 p.m. on Tuesday, Oct. 13.

Other American Education Week features include: a Student Council speaker assembly on Monday with Dr. Parlett L. Moore, president of Coppin State Teachers College as speaker; a pageant, "The American Way," to be presented on Thursday and a ten minute broadcast over the intercom on the theme "Schools for a Strong America."

Earl Booker, president of the Student Council, is presiding at Monday's assembly. Participating in the pageant on Thursday are: Vivienne Jackson, Rosa Jacobs, Evelyn Kitchen, Reginald Mitchell, Harriet Moore, Odessa Palmer, Joseph Pinkney, Priscilla Putty, Florence Roane, Joseph Stewart, Gerald Street and Priscilla Wells.

Panelists who will discuss "Schools for a Strong America" are: Bernard Gibson, Shirley Jones, Calvin Kaintuck, Ronald Mathews, Jeanette McBride and Jean Wooden.

'Peer Gynt' shown on TV by No. 156

The Sixth Grade pupils of the Mt. Winans School No. 156 presented a junior spectacular based on the play "Peer Gynt" based on the dramatic poem by Henrik Ibsen with music by Edward Greig. Thursday, over a local TV station.

Mrs. Mary Brice Newton was director assisted by Mrs. Christine H. Hill.

A special musical score was arranged and conducted by William Meredith Birche.

Welcome mat out at Johnson High

The faculty and pupils of the High School, Hill and Sharp St., have invited parents to visit the school during American Education Week, Nov. 11-17.

The Rev. Marion Bascom will speak at an assembly on Monday. Music will be by the school glee club directed by Mrs. Alice Ford. The future Teachers of America will hold a panel discussion on Friday with music by the Southern High School choral group.

There will be a tea for parents on Thursday, Nov. 15, at 1 p.m. Ruth Davis is chairman of the committee. Members are: Carolyn Boston, Pearl Prather, Jennye Thomas, Gladys Sims and Mattye Robinson.

School No. 113 class visits at fire station

The first grade class of Mrs. Betty M. Shelton at the Benjamin Banneker Elementary School No. 113, Federal St. and Greenmount Ave., recently visited the fire station at Mount Royal and Guilford Ave. as the culminating activity of Fire Prevention Week.

Those present included:

Sheila Williams, Vonzella Brown, Vernetta Epps, Johnny Brown, Johnny Monroe, Joseph Pryor, Ernest Robinson, Roberta Morgan, Beatrice Dargan, Jerome Holloway, Louetta Nixon, Gilbert Walter, Francis Bennett, Clara Beatty.

Carol Johnson, Holif White, Linda Fields, Vida Smith, Robert Nixon, Vernon Fulton, Raymond Hughes, Jacqueline Jones, Vollathea Wilson, James Brown, Michael Hopkins, Shirley Stone, Timothy Rice, Everett Plunkett, Karl Smith, Otertha Johnson, Donald Hopkins, Diane Knight, Edna Austin, Craig Morton, Jo Ann Southers, James Lewis.

* * *

SIX PARENTS accompanied the second grade classes of Mrs. Goldie J. Watson and Mrs. Alice J. Hines on a recent visit to a local dairy. Pupils on the trip were:

Sharon Marrow, Joseph Evans, James Hopkins, Ronald Quickley, Mary Cook, James Henderson, Carol Conway, William Stokes, Raymond Cummings, Gregory Epps, Duane Pryor, Annette Lawrence, Gerald Williams, George Bush.

Curtis Buckner, Kenneth Lonesome, Thomas Jennings, Mary White, James Hendricks, John Parker, Henry Edmonson, Leon Jones, Patricia Shivers, Betty Oglesby, Cornelius Cummings, Lee Greene, Morris Jones, Marshall Moore, Ernestine Wilson, Michele Jackson, Darlene Smith, Maurice Mattison, Shirley Williams.

Zelma Canty, Carolyn Williams, Walter Leggette, Herbert Stanford, Ronald Lucas, James Gee, Roberta Bowers, Pearlie Martin, Vincent Rhames, Gene Woods, Judy Jones, Dorothy Ladson, Janette Butler, Malna Connor, Maxine Paige, Sheila Butler, Maxine Robertson.

* * *

THE THIRD grade class recently paid a visit to the children's room at the main Enoch Pratt Library. The teacher was Mrs. Ellen C. Johns. On the trip were:

Patricia Matthews, Kenneth Moseley, Charles Lucas, Jerry Walters, Edward Curry, Lary Crosby, Charles Clark, Jerry Barr, Carleton Davis, James Conway, Evelyn Curry, Cecilia White, Barbara West, Winston Whitaker, Stanley Daniel, William Bearwright, Alexander Watson.

Ernest Conway, Stanley Bennett, Harry Crosby, Cornelia Barnes, Jo Ann Murphy, Sherra Young, Cynthia Wallace, Barbara Washington, Gloria Kearney, Brenda Dowdy, Henry Knight, Dwight Lofton, Rose Green, Edward Gorcon, Larry Newton, Mabel Thomas, Lajerold Slocum, Clifton Allen, Richard Oglesby, Catherine Buckner, James Highley.

Webb Center pool inspected, reopened

Chick Webb Center officials announced on Wednesday that the plant's swimming pool has been reopened and is now operating on a full schedule.

Repairs, which closed it down for several weeks, have been completed and the normal 3 to 10 p.m., program was resumed as of Wednesday.

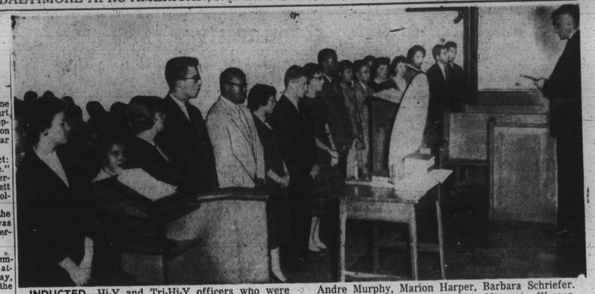

INDUCTED—Hi-Y and Tri-Hi-Y officers who were inducted on Thursday during ceremonies at Morgan Christian Center, where the Turner Station YM was host. The Rt. Rev. Harry Lee Doll, Episcopal suffragan bishop of the diocese of Md., is shown at right. The officers inducted are left to right, Frances Brice, Andre Murphy, Marion Harper, Barbara Schriefer, Ronald Shea, Leon Fair, Marlene Marconia, Warren Cruse, Winnie Jones, Frank Boston, Joan Lipscomb, Chris Mitchell, Jackie Eggleston, Iriena Butler, Sandra Henley, Cordell Jackson and Donald Johnson.

Hi-Y officers are installed

Delegates and officers of Hi-Y chapters in Baltimore City Schools were installed at a ceremony conducted at the Morgan College Christian Center Thursday night.

The Turner Station Y, headed by Rudolph Wheeler, hosted the group.

The installation was conducted by Bishop Harry Lee Doll suffragen bishop of the Episcopal Diocese of Md.

They were as follows:

Presidents: Vertis Johnson; Carole Arminger, Sandra Hendley, Calvin Brandon, Cliff Mitchell, Joan Lipscomb, Mary Hoxter, Marion Harper, Frank Boston. The vice presidents installed were: Frances Brice, Andre Murphy, Ronald Shea, Leon Fair, Barbara Schriefer, Marlene Marconi, Andrew Petite, Cordell Jackson.

Secretaries, Jackie Eggleston, Warren Cruse, Marjorie Rawlins, Percy Brown, Carol Owens Winnie Jones, Iriena Butler.

Treasurers: Juanita Daughtery, Barbara Twigg, Rosemary Persethin, Donald Johnson, Shirley Taylor, Christine Mitchell, Jennie Siegler, City-wide council officers—Chairman, Wesley Dorsey; co-chairman, Sandra Henley, secretary, Aretha Lopez; treasurer, Bonnie Reed; chaplain, Andy Petite; delegate-at-large David Vaughn.

Advisors are: Mrs. Gertha Davis, Howard Flournoy, Mrs. Margaret Henly.

Off-B'way show for Morgan players

The Ira Aldridge Players of Morgan State College are preparing "Roughneck Up the Mountain," an original drama, for a Producer's Showcase Production on an Off-Broadway theatre during the Thanksgiving recess (Nov. 22-25.)

"Roughshod Up the Mountain" was written by Arthur Clifton Lamb, associate professor of English at the college and chairman of the Committee on Speech and Drama.

It was first produced on the Morgan campus two years ago, and subsequently presented at Union Memorial and Christ's Methodist Church and at various high schools across the state. During the past summer the Tennessee State Repertory Players toured the southern circuit with Lamb's play.

* * *

IF THE script is not optioned immediately for commercial production, it will be cast with professionals and the Off-Broadway run will be extended indefinitely.

The play is again under the direction of Waters E. Turpin, associate professor of English and co-director of dramatics.

Several members of the original cast have been retained and players to complete the double cast have been recruited from the alumni.

Included in the group are: Beverly Todd, Barbara E. Brown, Robert E. Toye, Richard Adams, Ray Miller, Ralph Murray, Norma E. Sharpe, Gloria Davis, Betty Baker, Charles Mixon, Johnson McLurkin, Gordon Stills, Johnnie Simmons and James E. Campbell.

The Players will open their regular on-campus season during the week of December 2-6 with a production of "Michael and His Lost Angel," by Henry Arthur Jones.

Other major productions planned for the season are "Arms and the Man," by George Bernard Shaw, and "Beyond the Horizon" by Eugene O'Neill.

BLACKER NAMED

Melvin R. Blacker has been named by Governor McKeldin to fill the unexpired term of Woodrow Shriver, who retired, on the State Industrial Accident Commission.

Baltimore Afro-American SCHOOL PAGE

JAMES D. WILLIAMS, School Reporter

The AFRO solicits news from all public and parochial schools. Address releases to City Desk, AFRO-AMERICAN, Baltimore 1, Md. — Tuesday edition deadline Friday noon. Friday edition Tuesday noon. If you desire photos of school events call City Desk MU. 5-6015 at least one week prior to event.

Over 200 attend meeting at 238

Over 200 parents attended the recent PTA meeting at the Victory Fairfield Elementary School No. 238 in the Fairfield Homes Community Building.

The third grade pupils of Mrs. Frances Graham presented opening activities. Mrs. Dorothy Avery, instrumental music teacher, presented the following pupils:

Charles Ryan, violin; Thomas and William Bond, cello du Lamont Triplin, trumpet; Saulu Fultze trombone, Byron Davis, clarinet.

Also appearing on the program were Harvey Nichols, guidance counselor and evening principal of School No. 249, and Mrs. L. Alris, librarian.

THE KINDERGARTEN Parents' Club recently elected the following officers:

Mesdames Charlotte Green, president, Alexander Lewis, vice-president; Elizabeth McCracken, secretary; Ruth Upline, treasurer; Bertie Gallman and Kathleen Ross, chaplains; Iona Fultze, Margerine McLeod, Betty Bond and Evelyn Smith.

The guest speaker was Mrs. Gertrude Duke, helping teacher in the elementary schools.

School 116-PTA elects officers

Four officers were elected recently as the PTA of