THEY WANT A CHANCE—In Federal District Court on Wednesday these were some of the people involved in the Harford County School case. The County Board of Education started desegregation this September in the first three grades in only two schools. County parents are asking the court to order full integration. Shown above left to right are: Tucker Dearing, attorney; Robert Watts, attorney; Mrs. Juanita J. Mitchell, who completes the team of lawyers for the plaintiffs.

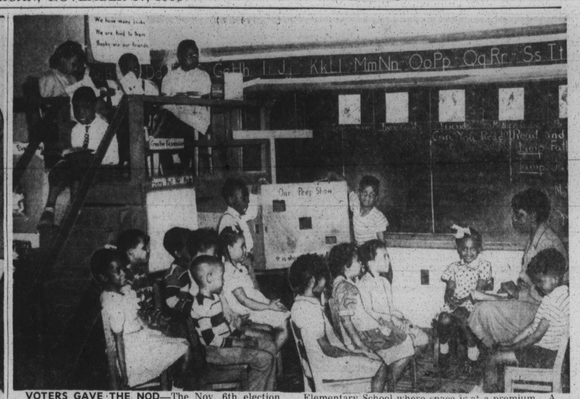

VOTERS GAVE THE NOD—The Nov. 6th election in Baltimore County saw voters give their approval for a school loan that will help make pictures like this a thing of the past. This is the Carver Elementary School where space is at a premium. A total of 778 colored children out of a total of 8,774 county pupils are attending school in either makeshift locations or on a part-time basis.

—15 miles to school

(Continued from Page 1)

while the Board of Education contended that the case did not properly belong in court but should be taken to the State Board of Education.

After hearing arguments on both sides and testimony from Charles W. Willis, county superintendent of schools; David G. Harry Jr., school board president; and U.S. Commissioner Ernest Volkart, head of a citizens' committee on integration, Judge Thomsen postponed a final decision for ten days.

The case of the plaintiffs's case hinged on a resolution adopted March 7 by the Board of Education which said any child could make application for transfer to a different school regardless of race and that admission would be granted:

"In accordance with such rules and regulations as it (the Board of Education) may adopt and in accordance with the available facilities in such schools, effective for the school year beginning September, 1956."

* * *

AT THE TIME the resolution was adopted the NAACP had taken the Board of Education before Judge Thomsen, but then it agreed to drop this suit, according to Mr. Greenberg, because the resolution indicated integration would start throughout the county.

However, in a later action, the Board of Education limited integration to the first three grades in two schools and the NAACP filed this latest suit on the grounds that the board had failed to live up to the intent of the March resolution.

"During the hearing Mr. Willis admitted that while 60 applications had been received from colored children, that actually only 15 had been approved. This brought from Mr. Greenberg the comment:

"As it happens about 2/1000 of the population applied for transfer to integrated schools and the board saw fit to admit only 1/1000 of the population."

* * *

THE FIRST WITNESS to take the stand was Mr. Willis who was examined by Mr. Greenberg in the following manner:

Q—How many colored children are there in the county?

A—A little over 1,400.—

Q—How many white children?

A—About 14,000.

Q—How many colored children were admitted to integrated schools?

A—15.

Q—What was the reason for admitting the 15.

A—We had facilities in the area where the children were admitted. We had integrated housing. We felt that we would have less of a social problem at the lower level. We felt that this was a workable plan for gradual integration.

(Ed. Note — The schools to which the children were admitted were the Edgewood Elementary School, located near the Edgewood Chemical Center, and the Hall Crossing School near the Aberdeen Proving Grounds.)

* * *

ASKED ABOUT the availability of facilities in the county, Mr. Willis said that overcrowding existed in 14 schools to which colored children have not been admitted. This brought the following question from Mr. Greenberg:

Q—If white children had moved into the area would they have been admitted to these schools?

A—Yes.

Q—So it's not an absence of facilities but the fact that they were colored (that led to the refusal of admittance)?

A—I wouldn't say that. There were other factors such as transportation and adjustment in a climate in readiness that can't be disregarded. When the original opinion (of the Supreme Court) came out the Board of Education was besieged by many people in the rural area who said it would be impossible to take any steps toward integration."

* * *

WHEN MR. GREENBERG once again posed the problem of whether white children would be admitted to the overcrowded schools, Mr. Willis once again replied that they would.

When he was examined by Wilson K. Barnes, attorney for the school board, Mr. Willis recited how the board had appointed a committee of 36 persons, including five colored residents, to study the problem of integration.

This committee "recommended integration and at a meeting on March 7 the recommendation was adopted by the board, Mr. Willis said.

Q—What was the next step?

A—On June 6 the board approved a plan for transfer and advertised in all the (county) papers.

Q—On Aug. 1 what did the board do?

A—It adopted a desegration policy.

Q—On Aug. 7 you wrote letters to the 45 parents who were rejected?

A—That is correct.

* * *

Q—WHY DID YOU integrate the Edgewood School and the Halls School?

A—Several reasons. Space was available in these schools. The people were used to living together and working together in the Army. The feeling was that we could start in these areas easier than anywhere else. We felt that little children have no prejudice.

Our experience has shown that what we have done is working successfully.

Q—Do you believe that you and the board have taken a prompt and reasonable start toward desegregation?

A—I do.

* * *

ASKED BY Mr. Barnes when the two schools would be completely desegregated, Mr. Willis said that it would take a maximum of three more years.

When Mr. Barnes attempted to question Mr. Willis on whether the colored and white schools were physically equal, Mr. Greenberg objected and was upheld by Judge Thomsen who said:

"The defendants aren't complaining that the facilities are not physically equal. Facilities are not educationally equal if they are segregated."

Judge Thomsen then asked for details on how far the children involved in the suit had to travel to school.

Mr. Greenberg told him:

"Stephen Moore lives in Bel Air and has to travel three miles to the Central Consolidated School at Hickory. He has applied for the Bel Air School which is closer.

"Dennis Spriggs lives in Edgewood and must travel 15 miles when the Edgewood Junior High School is three blocks from his home. Rosalind Slade and Patricia Gardner live in Havre DeGrace and must travel six miles."

* * *

"ARE CHILDREN required to attend the nearest school?"

County cites school needs

In Baltimore county a total of 8,774 pupils are today housed in makeshift locations including converted apartments and school locker alcoves, or are scheduled on part-time shifts.

Included in this number are 778 colored youngsters, according to figures released by the County Board of Education.

A breakdown of the situation shows the following:

BANNEKER ELEMENTARY-HIGH, 76 pupils on part-time sessions, 130 pupils housed in emergency quarters in an apartment house and 57 in the school library, home economics room and shop area; **FLEMING ELEMENTARY**, 72 pupils in church rooms, 66 at the YMCA building and 266 at an emergency annex at the Bragg School in the Sparrows Point area.

Also the **TURNER ELEMENTARY** with 75 youngsters in all-purpose rooms and 36 pupils in an emergency annex.

U.S. court denies N.C. school plea

The United States Court of Appeals Wednesday denied a mandamus petition asking that the Old Fork School in McDowell County, North Carolina, be forced to admit colored pupils.

The suit was brought on behalf of Lionel C. Carson whose application for admission to the school for the fall term of this year was turned down.

Carson case was United States District Judge Wilson Warlick, of the Western District of North Carolina, who ruled against a declaratory judgment desegregating the Old Fork School.

The Court of Appeals held that "it is for the state to prescribe the administrative procedure" of integrating schools so long as it does not violate constitutional procedure.

Judge Parker said in his opinion:

"We are dealing here, of course, with the administrative procedure of the state and not with the right of persons who have exhausted administrative remedies to maintain class actions in federal court in behalf of themselves and others qualified to maintain such action."

* * *

THE CASE WAS argued before Judge Parker, Circuit Judge Sobeloff and District Judge Bryan on October 1.

The jurists held in denying the motion that the plaintiffs had not exhausted their administrative remedies.

A similar ruling was made here when NAACP lawyers representing plaintiffs in St. Marys County, attempted to get the board of education there to integrate the schools.

Named as respondent in the

Grandmother, Mother and Daughter All Lighter, Clearer, Younger Looking Skin

Grandmother, Mother and Daughter often look alike (from clear, smooth skin when they all have DR. FRED PALMER'S SKIN WHITENER). Why? Because: (1) this delightful cosmetic cream effectively masks age-marred or discolored areas; (2) actually speeds up the lightening of darkened masses of color pigment in the skin; (3) help make externally caused pimples and skin blemishes go away faster; (4) soften and smooth wrinkled skin wonders; and (5) reveal fair lovely skin underneath. Get lighter, clearer, younger looking skin look, get DR. FRED PALMER'S Skin Whitener today. Contains 10% lanolin. 50¢ and 60¢ sizes at drug and cosmetic counters.

USE THIS MEDICATED COSMETIC CREAM FOR A

Dr. FRED PALMER'S SKIN WHITENER

GALENOL CO., Box 264, Atlanta, Ga.

Use Dr. Fred Palmer's Skin Delight Soap and Vanishing Cream for lovely skin beauty. Each only 25¢ at drug stores.

Mrs. Johnson dies at 71

"My mother was very good and kind to everyone. Many people thought of her as 'mother' because of the way she treated them.

"She had been ill for about 10 months and on Friday she became seriously ill. We rushed her to Franklin Square Hospital and she died there Sunday at 6:30 in the evening."

Mrs. Eva Levi Johnson, 411 N. Vincent St., was buried Thursday at Mt. Auburn Cemetery following funeral services at St. Paul Methodist Church where she was a member for the last 15 years of her life.

Her son, Leon Johnson who gave the account of his mother's death, said:

"She lived here in Baltimore all of her 71 years. As a matter of fact, we are the oldest family in this block."

In addition to Leon Johnson, Mrs. Johnson is survived by three sons and one daughter.

DEATHS OF THE WEEK

Mrs. Letitia Brooks

"She attended church pretty regularly at New Bethlehem.

"She had only been ill a little while."

Mrs. Hilda Fontaine, sister of Mrs. Letitia Brooks, 48, who died at home 919 W. Franklin St., on Monday afternoon, was commenting about her sister.

Funeral services for Mrs. Brooks will be held at Psalmist Baptist Church today (Friday) at 2 p.m. with the Rev. James Stephney officiating.

Besides her sister, Mrs. Brooks is survived by three children, Mrs. Lillie Barns, George Bates and Charles Brooks.

MRS. SARAH TURNER

Funeral services were held on Thursday at Hemsley Funeral Home for Mrs. Sarah Turner, 90. Mrs. Turner has resided for the last six years at Carroll Home for the Aged.

Her death occurred at the home on Monday. Burial was at Mt. Auburn Cemetery. There are no known survivors.

FRANK MARK

"He was from the West Indies, but he made his home here with us, for 16 years.

"He had been a steward on a ship, but he's been sick for several months, now and we've been taking care of him.

"He died here at about 3:10 Monday morning.

"His funeral was today (Thursday) at St. Pius Church. He was buried in St. Peters Cemetery."

Mrs. Sadie Texria, 823 Harlem Ave., was telling the truth about one of her roomers, Frank Mark, 67, who died after a long illness, at the above address.

Surviving Mr. Mark, is only one sister, Miss Leona Mark, of Trinidad, B. W. I.

* * *

"Next month we would have been married nine years."

Mrs. Beulah Fogle was talking about her husband Samuel Fogle, 40, who died Tuesday afternoon at Provident Hospital.

Mr. Fogle, 530 N. Carey St., was a maintenance mechanic at a local bakery.

In addition to his wife, he is survived by one sister, Mrs. Minnie Hawkins; and three brothers, James and William Keitt; and Lawrence Fogle, all of New York.

Funeral services will be held at St. James Episcopal Church Saturday. Burial will be in Arbutus Memorial Park.

Mrs. Viola Harvey buried Thursday

"My mother was born and raised in Baltimore.

"She attended Christ Methodist Church up until her illness, 16 years ago.

"Her age was 61, when she died" (at Johns Hopkins on Sunday.)

Mrs. Florence Blackmon, of Indianapolis was talking about her mother Mrs. Viola Harvey.

Funeral services for Mrs. Harvey were held at Christ Methodist on Thursday.

Besides Mrs. Blackmon, survivors are: George Franklin, a brother of Pittsburgh, Mrs. Mary Franklin Smith, a sister of Baltimore; and another daughter, Mrs. Goldie Johnson, of Baltimore.

Relieve RHEUMATIC PAIN

And Enjoy More Pleasant Periods Of Greater Comfort

If you're suffering the annoying pain of rheumatism, neuritis, muscle aches, arthritis, help yourself to greater comfort fast with the proved salicylate action of C-2223. Thousands keep it handy, use it regularly, time and time again whenever the pain makes them miserable. Many call C-2223 "the old reliable." Price of first bottle back if not satisfied. Today, for pain relief you'll always welcome, get C-2223.

"C-2223" PRESCRIPTION TYPE RELIEF FOR RHEUMATIC PAIN

HAVE PEACE OF MIND BY INSURING WITH THE HOME FRIENDLY INSURANCE COMPANY OF MARYLAND

PARK AVENUE AT CENTRE

Write or Phone MUlberry 5-7111

Policies that will appeal to any reasonable insurance need. A full line of Life Limited Payment and Endowment.

INCORPORATED 1884

Insurance in Force	$52,179,127.30
Total Assets	$12,713,977.64
Total Paid Policy Holders and Beneficiaries	$23,827,269.22

Life Insurance Proven the Safest Investment

Church Choir Gowns

LOW PRICES

All Colors and Styles

Write for Folder

UNIVERSITY CAP & GOWN CO.

REF. 1932 LAWRENCE, MASS.

Miracles Do Happen, Bible Faith Is In Operation, The Sick Are Being Helped.

SEE — HEAR

DR. THOS. WYATT

MINISTER

WINGS OF HEALING

Nationwide ABC and Mutual Networks

Proclaiming, Demonstrating the Power of Faith in Action

MONDAY, NOVEMBER 19th - 7:30 P.M.

Lyric Theater — Preston and Mt. Royal Ave.

TUESDAY, NOVEMBER 20th, 7:30 P.M.

PENTECOSTAL FAITH CHURCH 1204 Eutaw Place

Bishop Mother R. A. Horn and Elder Gladys Branhogen, Pastors

Multitudes saved and helped in mass meetings around the world . . . Hear him tell about facing frenzied religious mobs in India . . . . About "the Conflict With a Witch Doctor in Africa."

DR. WYATT WILL PERSONALLY MINISTER TO ALL THE SICK AND TORMENTED

PASTORS AND CHURCHES OF ALL DENOMINATIONS ARE INVITED TO PARTICIPATE IN THIS TIME OF BLESSING!

ALL SEATS FREE

PLEDGED TO PERFECTION IN EVERY SERVICE

There is no substitute for Service. Service is our product.

Call When the need arises

Arlington S. Phillips

FUNERAL HOME

1808 N. MONROE ST., LA. 3-4919

Prompt, Efficient, Considerate Service

GEORGE G. KELSON Funeral Home

1348 N. Calhoun St. MA. 3-6003 — LA. 3-1520

Our every equipment is thoroughly modern and we spare no effort or courtesy in performing the duties confidently imposed on us by those in bereavement.

Holland Funeral Service Offers the Utmost in Complete, Dignified Fulfillment of Every Responsibility.

Holland Funeral Home

1631 DRUID HILL AVE. MAdison 3-0692

MRS. GEORGE H. HOLLAND, Director

ARBUTUS MEMORIAL PARK

The Cemetery with perpetual care, invites all to drive out and visit our NEW Garden of The Cross.

SHELBOURNE and SULPHUR SPRING ROADS

For Information Call LA. 3-8127

For A Spiritual Blessing

Come To The Church Of Your Choice

HYMN OF THE MONTH:

"DID CHRIST O'ER SINNERS WEEP?"

Suggested Bible readings

Selected daily Bible readings for Americans of all faiths are listed herewith:

NOVEMBER

22 ..... **Deuteronomy 5:1-31**
23 ..... **Psalms 19:1-14**
24 ..... **Psalms 27:1-14**
25 **Sunday** ... **Psalms 46:1-11**
26 ..... **Psalms 103:1-22**
27 ..... **Psalms 121:1-8**
130:1-8
28 ..... **Psalms 145:1-21**
29 ..... **Proverbs 3:1-20**
30 ..... **Isaiah 40:1-11, 28-31**

Baptist ministers wives schedule one-day conference

The Baptist Ministers Wives of Baltimore and vicinity will hold a one-day conference and luncheon tomorrow (Saturday) at the Baptist Center.

Speakers on the topic "Meeting Today's Problems Through Christian Fellowship" will be: Rabbi Samuel Glasner, Mrs. Vivian Cook, the Rev. John L. Tilley and Mrs. Emily Simon.

Clarence Mitchell, director of the Washington NAACP Bureau, will speak at 1:30 p.m. at the New Metropolitan Baptist Church.

Sharp St. women to hear Dr. Rivers

An outstanding Methodist laywoman, Dr. Gertrude B. Rivers of the Howard University faculty, will be the principal speaker Sunday morning during the annual observance of Women's Day at Sharp St. Memorial Methodist Church.

The women have set their financial goal at $5,000 for the day's event.

The services will feature music by the combined Sharp St. Choirs under the direction of Merris Queen with the Rev. Julius S. Carroll at the organ.

Presently an associate professor of English, Dr. Rivers; a native of Camden, S. C., was cited in 1954 by the National Council of Negro Women for her outstanding contribution to Christian education.

* * *

SHE IS a member of the Board of Missions of the Methodist Church and of the General Board of the National Council of Churches.

She also sits on the board of the Washington Federation of Churches, is past president of the Washington Women's Society of Christian Service and is a member of the advisory committee of The Church Woman.

Widely travelled, Dr. Rivers twice has made tours of Europe and the Orient.

* * *

HER WORLD viewpoint is shown in her membership in the International Association of the English Language and the International Association of Ar. thurian Legend.

She is also a member of the Modern Language Association of America, the College English Association and the National Association of Teachers of English.

She is a graduate of Atlanta University and earned her doctorate at Cornell University.

Married to Dr. Napoleon Rivers, who is a professor of romance languages at D. C. Teachers College, she is the mother of two daughters, Mrs. Gertrude B. Robinson of Los Angeles and Miss Charlotte V. Rivers of Chicago.

A TIMELY discussion of the current Middle East crisis will occupy the spotlight at the evening service.

Featured will be a panel of Asian-African speakers, who are students at local colleges.

Kwabena Mensah Duncan of Gold Coast, West Africa, student at Morgan; M. F. Rahmawami of India, a student at Johns Hopkins and a third speaker from the Sudan will comprise the panel.

The moderator will be Miss Doris Shamleffer, administrative secretary of the Baltimore Peace Center, who has just returned from Europe where she attended the Women's International League for Peace and Freedom.

* * *

MUSIC at the evening services will be furnished by three student musical organizations.

DR. GERTRUDE RIVERS

They include the Carver Vocational High School chorus under the direction of Miss Gladys Marcus; the Coppin State Teachers' College chorus, directed by Purnell Williams; and the Polish Student Chorus, appearing in native dress and under the direction of Prof. Edward Pula.

Mrs. Juanita Mitchell is program chairman; Mrs. Davis Freeland, secretary and the Rev. Edward G. Carroll, pastor.

M. FRANCIS MACKEY

'Take me to the water, I want to be baptized'

By ARTHUR RANDALL

With the temperature of the air hovering in the 40's and that of the dark waters of Bear Creek approaching freezing, six stalwart Christians—three of them in their "teens"—allowed themselves to be baptized in this tributary of the Chesapeake Bay Sunday, Nov. 11.

"Take Me to the Water, Take Me To the Water, Take Me to the Water, I Want to be Baptized."

This is what a handful of spectators sang into the cheerless air of the chilly autumn Sunday, as the Rev. J. J. Garner, pastor of St. Mary's Holiness Church, stood immersed midway of his body, as he performed the baptismal rites for the half-dozen converts.

* * *

CLAD NOT in the fine white robes of richer congregations but reflecting the spirit that drove them into the creek where feared dropoffs had last summer virtually ended swimming, the reverent people who were thrust under the icy bath smiled heartily, while some of them cried out in emotion.

The Rev. Mr. Garner doffed his plain clergymen's suit to perform the baptismal rites in stockinged feet, blue dungarees, a white shirt and a Turkish towel wrapped around his head in the fashion of the Arab Shahs.

The men wore work trousers with white shirts; while the women were plain cotton dresses.

* * *

THOSE braving the exhilarating experience were Harvey Rogers, 18, of 14 Pine St.; Miss Carolyn Bailey, 15, of 907 St. Barnabas Ct., and her mother, Mrs. Loretta Jones same address; Miss Cile Mary Dunn, 17, daughter of Mrs. Alberta Dunn, 907 George St., who was baptized; and John Waters, 907 St. Barnabas Ct.

"They could not wait they wanted to be baptized, the Rev. Mr. Garner told the AFRO. "That's why we came down to the Riverside when the spirit struck us."

"I baptize you in the name of the Father, the Son and the Holy Ghost" he said as he immersed each three times.

"THANK YOU Jesus," Mrs. Dunn cried, as the spirit moved her to jump about in the freezing water.

"The Lord be praised," shouted the Rev. Mr. Garner, as he held her with difficulty as she almost fainted into the arms of waiting friends.

Mrs. Naomi Patterson, 1005 Myrtle Ave., who founded St. Mary's seven years ago, was in charge of the expedition. She was aided by Sister Hermi Williams, 30 N. Mount St., one of her earliest converts in years of service.

Driving out to the Turner Station spot without knowing where it would find a suitable warmth after subjecting themselves to the icy perils of the river early November wind, the group asked Elder Alexander Walker, 877 Avenue Rd., for assistance, and he and his wife threw open their home to them and let them change their dripping garments there before returning to South Baltimore.

"The Lord will look after his own," Elder Walker commented, as the damp but radiantly happy group left his home.

In Our Churches

The Rev. J. Lloyd Garrison, district superintendent of the South Baltimore Methodist District, will speak at St. Paul Methodist Church at 11 a.m. Sunday.

The Rev. Mr. Garrison will speak at Mt. Zion Methodist Church for Men's Day at 3 p.m.

The 45th annual Women's Day will be held Sunday at Wayland Baptist Church. Mrs. Harrison J. Bryant, Bethel AME Church, will speak at 11 a.m. Services will also be held at 3 and 8 p.m.

Women's Day was held Sunday at St. Marks Institutional Baptist Church.

Dr. Thomas Wyatt, Portland, Ore., will speak Monday at the Lyric Theater at 7:30 and at the Pentecostal Faith Church at 7:30 p.m. Tuesday.

The mortgage burning celebration in connection with the 50th anniversary of FIRST MT. CALVERY Baptist Church will be held Nov. 19-23. Also celebrated will be the eighth anniversary of the pastor, The Rev. W. Lyndsal Pitts Sr.

Thanksgiving services will be held Thursday at GRACE Memorial Baptist Church. Special guests will be members of KNOX Presbyterian church whose pastor, the Rev. H. Octavius Graham, will speak.

Special services will be held at Olivet Baptist Church, Riggs Ave. and Woodyear St. on Sunday at 11 a.m. with the Rev. W. L. Evans, pastor, preaching.

At 5 p.m., the Willing Workers will observe their anniversary. Miss Corinda Adams is chairman.

Religious Education classes resumed Tuesday at GOSPEL TABERNACLE Baptist Church. Classes are scheduled every Tuesday. The Rev. Luke G. Reynolds, pastor.

Thanksgiving services will be held at UNION BETHEL AME Church, Randallstown and St. LUKE Methodist Church, Reisterstown, Nov. 22. The Rev. W. C. Young will speak.

The Woman's Missionary Society of WATERS AME Church will celebrate its 20th anniversary Nov. 25. Mrs. Annie E. Health, president, will speak at 3:30 p.m.

The Rev. W. I. Snowden, evangelist, will speak Sunday morning at Wayman AME Church. The Rev. Noah Melvine is pastor.

The Rev. Mrs. Virginia Hill will speak at St. Matthews Methodist Church, Sunday. She is pastor of Shiloh Baptist Church. Elder Smallwood Williams, pastor of Bibleway Church in Washington, will speak at 8 p.m.

Elder George A. Planter will speak for the Odd Fellows Memorial and Thanksgiving service Sunday, Odd Fellows Hall, 7:30 p.m.

Sunday will be Women's Day at Sharp Street Memorial Methodist Church. Dr. Gertrude Rivers will speak at 11 a.m. An Asian-African panel will speak for the 8 p.m. International Night Program.

The Union Baptist Church of Sparrows Point, Md. is celebrating the Harvest Home Festival Sunday at 3:30 p.m., in conjunction with Sharon Baptist Church of Baltimore.

Bishop P. A. Taylor arrives in Liberia

MONROVIA — (ANP) — Bishop Prince A. Taylor of the Methodist Episcopal Church, elected at the Central Jurisdiction Conference in New Orleans last June, arrived here by plane last Thursday.

He succeeds Bishop Willis J. King, the first colored bishop to head the church work here.

ORDER NOW FALL & WINTER CHOIR ROBES

EASY CREDIT 1 To 6 Months To Pay

$8.95 up In Quantities

Wide Selection of Styles

CHOIR CAPS $1.50 up

Surplices or Cottas $2.50 up

Mail, Phone & COD Orders Filled

BACHMAN TAILORING CO. 101 W. BALTIMORE STREET Balto. 1, Md. PL 2-2188

Entrance on Hanover St. 5th Flr.

THE JERUSALEM BAPTIST CHURCH

147 W. Preston Street

REV. P. D. DOUGLAS, Pastor

ANNUAL WOMEN'S DAY

2:30 A.M. Church School

11 A.M. Sermon by REV. MRS. RIDDLES.

3:30 P.M. REV. TOO-BEEND. Choir from Church of Galilee of CALVARY BAPTIST Worship Here.

8 P.M.—PROGRAM By THE IMMANUEL GOSPEL SINGERS of Washington, D.C.

ALL ARE WELCOME

St. Luke Methodist Church

12 S. Stockton St.

10:30 A.M.—Class Meeting.

11:30 A.M.—Sermon by the Pastor. Subj.: "What Is God Like?"

3:30 P.M.—First Anniversary of the Junior Choir. Miss Vietta Beck, Soloist.

WE WELCOME YOU.

Rev. C. A. Green, Pastor

St. James Methodist Church

Lexington & Monroe Sts.

9:30 A.M.—Sunday School.

11:00 A.M.—Sermon by the Pastor.

2:30 P.M.—Bus leaves for Hall's Meth. Church in Marley, Anne Arundel County, Md.

WE WELCOME YOU

ALBERT H. HAMMOND, Minister

AME

M Series S No. 10

BETTER BEDDING FOR BETTER PEOPLE

Gal. 6:7

4,000 Years: "Holy Bible, Book of Marvels" Sunday Evening Prophecy Breeding By Plan, Ex 1:11, 12; 21 Bible Talks Every Sun. 6 p.m.

Rev. J. Gwynn, A.M.E. (84) 1208 N. BROADWAY, LOCAL

PATTERSON ASBURY A.M.E. ZION CHURCH

2211 DIVISION ST.

REV. N. J. GILCHRIST, Minister

9:00 A.M.—We begin our first Radio Broadcast over Station WANN.

9:45 A.M.—Sunday School.

11:00 A.M.—Morning Worship, Sermon by the pastor.

FRIDAY, NOV. 23rd, at 8 P.M.—There Will Be An "Evening in Paris."

SUNDAY, NOV. 25, 1956, ANNUAL MEN'S DAY.

Rev. N. J. Gilchrist

COMMUNITY COMMUNITY

CHRISTIAN COMMUNITY CHURCH OF GOD

1115-17 W. SARATOGA ST.

9:30 A.M.—Sunday School.

10:36 A.M.—Broadcast.

11:00 A.M.—Morning Worship sermon by the Pastor.

8:00 P.M.—Evening Worship. Broadcast each Sunday

10:30 - 11:00 A.M. Station WSID

ELDER C. GREEN, Pastor

5th Annual Men's Day

St. Paul C.C. Church

1612 ASHLAND AVENUE

SUNDAY, NOVEMBER 18th

11:00 A.M.—Speaker, REV. EDWARD M. REVELS. DINNER SERVED.

3:30 P.M.—Speaker, REV. TOMMY JENKINS.

8:00 P.M.—MUSICAL PROGRAM.

ALL ARE WELCOME.

REV. REVELS

Bro. James Smith, Pres. Bro. Samuel Jones, Pub. Chrm.

REV. EDWARD M. REVELS, Pastor

MRS. PENOLA V. Carroll is chairman of the Woman's Day program. She is assisted by Mesdames Sarah Rayne and Louise Dennis as co-chairman.

CHRISTIAN

60th Annual Men's Day

AT

PAYNE MEMORIAL A.M.E. CHURCH

MADISON AVE. and LAURENS ST.

SUNDAY, NOVEMBER 18, 1956

11:00 A.M.—Hear DR. ROBERT J. DAVIDSON, Pastor of Shiloh Baptist Church, and Moderator Western Baptist Association, Shelby, North Carolina.

5:00 P.M.—ELDER WRIGHT and HIS CHORUS will present a program of Spirituals.

Report of Captains.

ALBERT HAUGHTON, Chm.

JOHN WASHINGTON, Secy.

REV. W. P. MITCHELL, Pastor

AMES MEMORIAL METH. CHURCH

CAREY & BAKER STREETS

"Golden Cross Anniversary & Enrollment Day."

Morning Service 11 A.M.—Sermon by the pastor, "THE SPIRITUAL AND MORAL MEANING OF THE CHRISTIAN CROSS."

Music by The Young People's Choir.

Afternoon Service 5 P.M.—Musical Recital—"THE ETHEL M. NEWMAN GUILD," presents "Mr. Arthur Warner And The Rose of Sharon Singers." Subscription $1.00. Mrs. Maude Williams, Ch.

Evening Service 8 P.M.—Evangelistic Hour. Sermon by the pastor. Music—Gospel Choir.

Thanksgiving Union Service — Nov. 22, 11 A.M. Ames Memorial Methodist Church — Payne A.M.E. Church

Sermon by Dr. W. P. Mitchell — Music by SENIOR & GOSPEL CHOIRS.

A Cordial Welcome to All. Will See You In Church.

Mrs. Mary Holley, Pres. Mrs. Olivia Shepperd, Pres.

GOLDEN CROSS SOCIETY, Ethel Newman Guild

REV. FRANK J. FRYE, Minister

METROPOLITAN METHODIST CHURCH

1121 W. LANVALE ST.

ANNUAL MEN'S DAY

SUNDAY, NOVEMBER 18, 1956

9:30 A.M.—Sunday School—Mrs. Bessie Harmon, Supt.

10:45 A.M.—Class of Instruction, Henry U. Ayers, leader.

11:00 A.M.—Guest Preacher—Rev. C. R. Trigg.

6:00 P.M.—Methodist Youth Fellowship.

7:30 P.M.—Recital by the Girls' Choir.

WILLIAM I. GOSNELL, Chr. of Men's Day

FRANK L. WILLIAMS, Minister

MT. ZION METHODIST CHURCH

RIGGS AVE. and GILMOR ST.

Annual Men's Day

9:00 A.M.—CHURCH SCHOOL.

10:30 A.M.—JUNIOR CHURCH.

10:30 A.M.—SABBATH PRAYER SERVICE.

11:00 A.M.—SERMON BY THE PASTOR.

3:30 P.M.—GUEST SPEAKER, Rev. J. Lloyd Garrison, Dist. Supt. South Balto. District.

6:00 P.M.—METHODIST YOUTH FELLOWSHIP.

8:00 P.M.—PROGRAM and REPORT OF CAPTAINS.

O. ST. CLAIR FRANKLIN, Minister

SHARP ST. MEM. METHODIST CHURCH

DOLPHIN AND ETTING STS.

Annual Women's Day

9:00 A.M.—CHURCH SCHOOL.

11:00 A.M.—Guest Speaker: DR. GERTRUDE RIVERS of Howard University.

6:00 P.M.—M.Y.F. Speaker: DEAN MORRIS of Balto. Junior College.

8:00 P.M.—ASIAN AFRICAN PANEL—Moderator Miss Doris Shamlaffer, Sec. of Balto. Peace Center. Music by Polish Student Chorus, Coppin State Teachers College Choir, and Carver Vocational High School Choir. Report of Captains.

We Welcome You REV. EDWARD G. CARROLL, Pastor

ORCHARD ST. METHODIST CHURCH

Orchard Street near Druid Hill Avenue

9:45 A.M.—CHURCH SCHOOL.

11:00 A.M.—SERMON BY THE PASTOR

3:30 P.M.—ANNIVERSARY OF THE WOMEN'S SOCIETY OF CHRISTIAN SERVICE.

6:00 P.M.—METHODIST YOUTH FELLOWSHIP

8:00 P.M.—EVENING WORSHIP.

ALL ARE WELCOME REV. V. T. KEY, Pastor

PRESBYTERIAN

GRACE PRESBYTERIAN CHURCH

One of Baltimore's Friendliest Churches

DOLPHIN AND ETTING STS.

SUNDAY, NOVEMBER 18th

9:30 A.M.—SUNDAY SCHOOL. Mrs. Lois J. Carter, Superintendent.

11:00 A.M.—WORSHIP, SERVICE. Sermon Theme: "God's Word Concerning Murder." Child Care (Lecture Room).

12:30 P.M.—"Coffee Fellowship Hour." Sponsored by the Senior Choir.

TUESDAY

6:00 P.M.—Session — Dinner — Meeting.

WEDNESDAY

8:00 P.M.—"Hour of Prayer Service."

THURSDAY

11:00 A.M.—"Union Thanksgiving Service." Madison Avenue Presbyterian Church. Sermon by the Rev. Edward McKay Miller, pastor-elect, New Life Presbyterian Church.

We Welcome You Rev. Robert T. Newbold, Jr., Pastor

BAPTIST

MEMORIAL BAPTIST CHURCH

CAROLINE AND PRESTON STREETS

9:30 A.M.—SUNDAY SCHOOL

11:00 A.M.—SERMON BY THE PASTOR—Subj.: "The Impossible."

6:00 P.M.—BAPTIST TRAINING UNION.

8:00 P.M.—SERVICE under auspices of the Senior Choir. The Church With A Hearty Welcome.

REV. C. EDWARD BROWNE, Pastor

BAPTIST BAPTIST

ISRAEL BAPTIST CHURCH

PRESTON and CHESTER STREETS

Featuring

46th Annual Women's Day

SUNDAY, NOVEMBER 18, 1956

9:30 A.M.—CHURCH SCHOOL.

11:00 A.M.—SERMON BY THE PASTOR.

3:00 P.M.—Guest Speaker: MRS. PEARL S. WILLIAMS, of Fountain Baptist Church.

8:00 P.M.—Cantata entitled "LIGHT OF THE WORLD." Report of Captains.

You Are Cordially Invited

NOTICE: For your convenience dinner will be served at the church. Come and spend the entire day with us.

Officers of Women's Day: Mrs. Malinda Moore, Pres.; Mrs. Marian Wilson and Mrs. Annie Claiborne, Vice Pres.

REV. E. D. MEADE, Pastor

LEADENHALL BAPTIST CHURCH

1021 LEADENHALL ST.

REV. THOMAS B. DAVIS, Minister

32nd Annual Woman's Day

SUNDAY, NOVEMBER 18, 1956

9:30 A.M.—SUNDAY SCHOOL.

11:00 A.M.—MORNING WORSHIP. Speaker: REV. MRS. IRENE C. DUTTON of Philadelphia, Pa. Music by all the Women's Choirs of the Church.

3:00 P.M.—MUSICAL RECITAL by the Combined Choirs of the church. Final Report.

General Chairman—Mrs. W. A. Rhodes

FIRST BAPTIST CHURCH

CAROLINE AND McELDERRY STS.

SUNDAY, NOVEMBER 18, 1956

9:30 A.M.—SUNDAY SCHOOL. Deacon D. F. Livingston, Supt.

11:00 A.M.—MORNING WORSHIP.

3:30 P.M.—44th ANNIVERSARY OF THE FLORAL CIRCLE.

6:00 P.M.—BAPTIST TRAINING UNION. Mrs. Janie B. McCrorey, Director.

7:30 P.M.—SERVICES BY THE EASTERN STARS.

THANKSGIVING DAY

11:00 A.M.—THE CHURCH AND CONGREGATION will worship at Fountain Baptist Church, Monument and Gay.

A CORDIAL WELCOME TO ALL

REV. VERNION T. WILLIAMS, Pastor

BROWN MEMORIAL BAPTIST CHURCH

2000 N. FULTON AVE.

A FIRST CENTURY CHURCH

Usual Sunday Services

OLD FASHIONED PRAYER MEETING EACH WEDNESDAY NIGHT

REV. Paul J. Harris, Minister

ALL ARE WELCOME

Where "Showers of Blessing" Await You

SOUTHERN BAPTIST CHURCH

"The Friendly Church"

BOND AND PRESTON STS.

NOVEMBER 18, 1956

9:15 A.M.—SUNDAY SCHOOL.

11:00 A.M.—SERMON BY THE PASTOR. Music by Senior Choir No. 1 and Jubilee Chorus.

6:00 P.M.—B.T.U.

8:00 P.M.—PROGRAM. Senior Choir, No. 1

REV. J. R. GRANT, Pastor

NEW WHITE STREET BAPTIST CHURCH

1106 W. FRANKLIN STREET

SUNDAY, NOVEMBER 18

5TH ANNUAL WOMEN'S DAY

Theme: "The Place of Women in the Church, And the Role She Plays in Helping God's Man To Win."

9:30 A.M.—SUNDAY SCHOOL.

11:00 A.M.—SERMON BY THE PASTOR

2:30 P.M.—Guest Speaker — MRS. BURNETTE BROOKS

8:00 P.M.—SPECIA