Ministers to receive Hollander Honorable Mention citations

Robert B Watts, local attorney and a member of the Hollander Foundation 1955 Awards Jury, will make the presentation of Honorable Mention Certificates to the Rev. Robert T. Newbold, Jr. of the Grace Presbyterian Church, and to the Rev. T. Gutherie Speers of Brown Memorial Church at a citywide luncheon of housing and welfare leaders in the Lafayette Courts at 12 noon on Wednesday, November 28.

These churches were cited for an exchange program of leadership and activities.

The Housing Authority of Baltimore was selected, from many nominees submitted to the Awards Jury, to receive the 1955 Sidney Hollander Foundation Award for its voluntary and effective removal of racial barriers in public housing occupancy.

* * *

WALTER SONDHEIM, Jr., president of the School Board of Baltimore and chairman of the jury which made the selection, will make the presentation to G. Cheston Carey, chairman of the Housing Authority.

Miss Elizabeth Wood, a special consultant to the Citizens Planning and Housing Council of New York, will be the luncheon speaker.

At present Miss Wood is engaged in a study that seeks to analyze the ways in which social agencies can best contribute to the success of public housing.

Her topic will be "Housing and Welfare Build Together." A discussion of the common goals of agencies in both fields will follow Miss Wood's talk.

* * *

OLIVER C. WINSTON, both Executive Director of the Housing Authority of Baltimore and interim Urban Renewal Coordinator for Baltimore City, will serve as chairman of the meeting.

The Sidney Hollander Foundation Award, founded as a birthday honor by the children of this liberal leader, was received last year by Dr. John H. Fischer, city superintendent of schools for his part in promoting the integration of public schools.

Other recipients have been the Baltimore Department of Education, Loyola College, Robert Freedman, the Baltimore City Medical Society, the Sunpapers, Governor Theodore R. McKeldin and the Committee on Racial Equality.

Mr. Hollander will celebrate his seventy-fifth birthday on December 29, marking over a half century of work in behalf of his fellowmen.

Gold Teeth Stay Shiney
WHEN YOU USE
BEAUTYDENT Teeth Powder
TRY IT TODAY
ONLY 35c
At all drug stores
Manufactured by
DENTAL PRODUCTS CO.
1024 PENNA. AVE.

Ladies' and Men's
SUITS
Made with your material
$37.50
All Kinds of Alterations.
James Clothes
1540 W. North Ave.
LA. 3-8684
E. H. JAMES, Prop.

TO WHOM IT MAY CONCERN
I will not be responsible for any debts created by Mary Lee DeBerry, my wife.
Signed: Mark DeBerry
3216 Piedmont Ave.

Announcing . . .
MARY MERVIS
Delicatessen-Salads
Located in
New Lexington Market
Just Inside Eutaw St.

DR. H. BUCKNER
DENTIST
1506 Penna. Ave.
2nd floor
LA. 3-2909

XMAS PLATFORMS
REAL MASONITE TOPS, CLEAR PINE SIDES, COMPLETELY ASSEMBLED, NAILED AND BRACED
3'x6' $3.43 4'x6' $3.92
4'x8' $5.14 4'x8' $6.37
ASK ABOUT OUR PLYWOOD SPECIAL SIZE AND FOLDING PLATFORMS
Free City-Suburban Delivery Open Sat. to 1 P.M.
"One Piece or a Carload"
HELFRICH LUMBER COMPANY
401 SOUTH STRICKER ST. PHONE SA. 7-4930

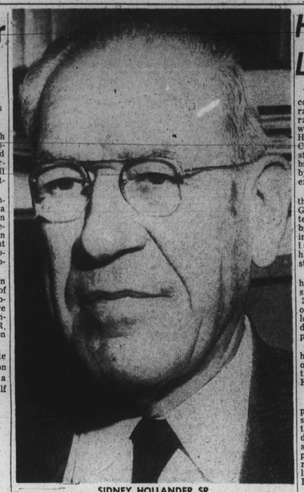

SIDNEY HOLLANDER SR.
"I don't want any privilege for myself that other people do not have . . ."

—Sidney Hollander Sr.

(Continued from Page 1)

complete, and there is more to be done.

In the Greenmount Ave. office of his drug manufacturing firm, which produces the cold remedy "Rem," Mr. Hollander is the picture of a successful senior business executive, handsome and polished.

But when he speaks of equal rights for all people his eyes take on the fire of a crusader and the years seem to slip away from his shoulders and he is a young man again, trading blows with the forces of intolerance and discrimination.

"I don't want any privilege for myself or my family that other people do not have," he says in explaining why he has fought so hard and so long.

"It makes me uneasy in my conscience to have opportunities that are denied to other people.

"I've done what I have, not because of any special interest in colored people as such, but because I have never felt comfortable knowing that other people were second class citizens."

* * *

THERE HAVE been many pleasant moments in Mr. Hollander's life, moments in which he has tasted victory.

Another of these moments will come on Wednesday, Nov. 28, when the ninth annual Sidney Hollander Foundation Award is presented to the Housing Authority of Baltimore for removing racial barriers in public housing projects.

The award will be made at noon in the community hall of Lafayette Courts, 201 N. Aisquith St. It carries with it an honorarium of $250.

The award is close to Mr. Hollander's heart because it was originated by his four children (Sidney Jr., Edward D., Mrs. Edith Furstenberg and Mrs. Emily Kunreuther) as a birthday present.

"They knew of my interest in equal rights and instead of giving me diamonds they gave me this award because they thought it would please me," he recalled.

Then he smiled and added almost shyly:

"And it was pleasing to me."

* * *

MR. HOLLANDER was born here in Baltimore, Dec. 29, 1881. He attended City College and the University of Maryland.

He was married in 1908 to Miss Clara Lauer. They celebrated their 48th wedding anniversary last June 3.

He knows Baltimore as only a native can know his own hometown and he has seen his city change.

"When you look back 10 or 15 years you can see the changes and they have been tremendous. When people come back they hardly recognize Baltimore. The theatres, the downtown stores and the FEPC have all made Baltimore a better city," he says.

Even with these things, the job is not finished, by Mr. Hollander's standards.

"The big stumbling block now is the hotel situation but—I think that this, too will change.

"In fact," he added, "I think we are going to live to see every overt form of segregation wiped out."

* * *

AND IF HIS dream comes true, then some of the credit must belong to him and the work he has done.

He has been president of the local Urban League and the Americans for Democratic action. He has been a member of the National Urban League board since 1944.

His memberships number such organizations as the American Council on Race Relations, the American Jewish Congress, the President's Committee on Contract Compliance and the National Council of Jewish Federations and Welfare Funds.

Mr. Hollander is also president of the National Social Welfare Assembly.

He is one of the persons who worked for the passage of the Baltimore Fair Employment Ordinance, and in his business and personal associations he has often spoken out against segregation and discrimination.

A MEMBER of the Jewish faith, Mr. Hollander knows personally of the problems of minority groups and this, too, has inspired him to do what he has done.

Mr. Hollander doesn't like to dwell at length on his own achievements. He would rather look back over the years and see how bit by bit the walls of prejudice have crumbled and then look to the future with hope that they will disappear altogether.

A few days ago his work was recognized by the Philadelphia Fellowship when it cited him as a Southern pioneer in the field of human rights and described his life with these words:

"Faith and work in the service of his fellow men of every race, religion and nation."

AS HIS office grew dim with the arrival of night, Mr. Hollander restated his simple philosophy that has guided his life:

"I can't be satisfied when other people do not have the same opportunities that I have."

Then he added, almost wistfully:

"I hope I don't sound sappy, but that's the way I feel."

Rising from his desk, tall and erect, he looked out of the window with the smile of a happy man.

"Baltimore is a better town," he said, and his sincerity left little room for doubt.

Traffic Court defendants receive fines

'He was double-parked. He said he was waiting for his wife, who was in the theatre. I smelled the odor of alcohol. I asked him to get out of his car. He walked with an effort."

Officer Gordon Puller was speaking Friday in Traffic Court before Magistrate Richard Gilbert.

Charles Nicholas, 41, 2700 block Harlem Ave., the defendant as longshoreman, was fined $250 for operating under the influence of alcohol, had his license suspended for 90 days and a 25 fine for reckless driving was suspended.

THE TRAFFIC mishap happened August 14 at 8:40 p.m. at Fremont Ave. and Bloom St.

Joseph I. Paper, counsel for Mr. Nicholas said that his client had been hit by a boom while at work and that might explain his condition, might explain his condition, that might.

In another traffic case James Bennett, 41, 200 block N. Monroe St. was fined $250 for failure to stop after an accident at Baltimore and Chester Sts. on November 15, $25 for reckless driving and had his license suspended for 30 days:

A $10 fine for failure to obey a stop sign was suspended. Another case brought a $50 fine for Miles Wagner, 29, 900 block S. Sharp St. for operating without an operator's license.

Housing Authority OK's Lexington Terrace bid

A low bid of $7,621,743 for construction of Lexington Terrace, the city's next slum clearance, public housing project, was received Wednesday by the Housing Authority of Baltimore City from the Terminal Construction Corporation of Woodbridge, N.J., it was announced by Oliver C. Winston, HABC executive director.

Mr. Winston explained that the new project, designed by Gaudreau and Gaudreau, architects, will have five high-rise buildings and 13 two-story buildings. Four of the five elevator buildings will be eleven stories high and the fifth will be 14 stories in height.

All families living on the site have been relocated, Mr. Winston reported, and all of the 287 parcels of property but one have been acquired. The lone parcel is involved in condemnation proceedings at the present time.

Mr. Winston said that the high-rise buildings will feature outdoor balconies similar to those at Lafayette Courts and Flag House Courts.

* * *

AN interesting adjunct to the project, will be a combined school-community center with the project community building designed to serve both the new school to be built by the Department of Education and the recreation center to be established by the Department of Recreation and Parks.

The community building costs will be shared by the two city departments and the Housing Authority under plans that have not yet been worked out in detail but are under consideration.

The school-recreation center is to be built on city-owned land adjacent to the Lexington Terrace site.

Lexington Terrace will be the sixth project, including two additions to an existing project, to get underway in the Authority's current development program.

Pests ROSE Termites
EXTERMINATOR CO.
PEST CONTROL SINCE 1860
SA. 7-6118 22 W. Franklin St., Balto. 1, Md. SA. 7-6118

TV REPAIRS
CREDIT TERMS
We Use G.E. Picture Tubes
For Your Added Protection
BELMAR Electronics
1713 PRESSTMAN MAD. 3-0500

MEN AND WOMEN
Drive a FLEETWAY CAB
Full Time or 6 hours or more Part-Time
Best working conditions - Highest Commissions
All Cabs Radio Equipped
Free Blue Cross and Personal Insurance furnished to our employees. Also Pension Plan.
Applicants must be over 21 years of age.
MR. SUDHALTER
FLEETWAY CAB CO.
4213 REISTERSTOWN RD.

NOTICE! TO HOME OWNERS
If you are buying your home we have a plan available to you that can solve many of your problems.
Many homeowners are in a position of wanting and needing home repairs, but are over burdened with other bills. We can now make these repairs to your home for you, even in time for Christmas, and pay off your other obligations WITHOUT INCREASING YOUR PRESENT PAYMENTS.
So, kill two birds with one stone. Install that modern kitchen, enjoy that club cellar you've been dreaming about, have a bathroom you'll be proud of; or any other repair or remodeling work you may need. Yet you will be lightening your financial burden. All it takes is one phone call. We handle all details. Call now! Our operators are on duty 24 hours a day. CALL FOR FREE ESTIMATE.
ABCOR HOME IMPROVEMENT COMPANY 12 W. 22ND ST. HO. 7-7727
KITCHENS BATHROOMS CLUB CELLARS
FLOOR TILE WALL TILE SINKS
"COMPLETE HOME REPAIR SERVICE"

Will you pay the tax on my new fur coat?
Strange request? Not so strange as it sounds. Almost every day you actually do pay taxes for other people. Whenever you pay your income tax, or buy anything that is federally taxed, you're paying taxes for customers of federal government electric systems.
Your taxes go to build the federal plants that *serve* these people. Then, because customers of federal power systems don't pay their share of taxes in their electric bills, you have to be taxed *more* to make up the difference.
This kind of tax inequality isn't fair to you or any other taxpayer—and it isn't necessary. America's more than 400 independent electric light and power companies are ready and willing to provide the additional electricity the nation needs without depending on tax money to build new power plants.

BALTIMORE GAS AND ELECTRIC COMPANY
LEXINGTON BUILDING ★ BALTIMORE 3, MD.
For General Offices and Merchandise Purchases—Call LExington 9-8000
For Repairs, Complaints, Meter Applications—Call MUlberry 5-0123

Frisby clears up facts about life in the Arctic

"How elementary teachers may teach children clearer concepts of Alaska and Eskimo cultures "was the subject Herbert M. Frisby, AFRO Arctic correspondent abd head of the science department at Douglass High School, discussed with teachers of School No. 145 at their professional faculty meeting last week.

The speaker first analyzed a few of the misconceptions about Alaska and Eskimos.

First, many people think that when one steps from an airplane in any Alaskan town he will be greeted by snow and ice, at all seasons of the year, that he will be driven to his home, an igloo made of ice, in a dogteam in August as well as January.

A study of the map and review of the direction of ocean currents convinced the audience that this could not hold for all parts of Alaska.

Agriculture is carried on in the Matanuska Valley during the short summer of continuous sunlight, the speaker pointed out.

SPECIAL EMPHASIS was made to change children's notions that Eskimos are ignorant, homely and queer.

"All of us in our actions and way of life are dominated by and follow the way of life suited to the environment and its available resources," Mr. Frisby said.

Since the Eskimos environment furnishes only fur-bearing animals and fish, and since the importation of other foodstuffs is most difficult, the Eskimo makes muse of the materials available and therefore makes wide use of polar bears, seals, walrus, and fish and their products.

Their boats would therefore be made out of skins and bones. Their fuel would of necessity be the fat of the animals around them, and they would eat seal and walrus meat instead of chicken, pork and lamb.

* * *

"ESKIMOS FOR the most part only dwell in ice houses in cases of emergency," declared the speaker and explained that the word "igloo" is the term for "house" of any kind, whether it be ice, frame, sod, or skin.

The speaker displayed for examination by the faculty, many Arctic artifacts he has brought from his numerous trips into the Far North.

Considerable interest was shown in several Eskimo ceremonial masks which are employed by the natives in their attempts to secure the goodwill of certain evil spirits.

George Simms is principal of School No. 145.

PREVIOUSLY, Mr. Frisby carried the pupils of School No. 135 on an imaginary Arctic trip to Barrow, Alaska.

In this project he encouraged the audience to feel and handle such items as the pelts of Arctic wolves and foxes, the Eskimo musical instruments, parkas, Polar Bear Skins, ceremonials masks, walrus tusks, Arctic insects, etc., and listen to Eskimo music which he has recorded.

Several study groups have made appointments to hold workshop sessions in Mr. Frisby clubroom which he has converted into an Arctic museum.

Baltimore Afro-American SCHOOL PAGE

JAMES D. WILLIAMS, School Reporter

The AFRO solicits news from all public and parochial schools. Address releases to City Desk, AFRO-AMERICAN, Baltimore 1, Md. — Tuesday edition deadline Friday noon. Friday edition Tuesday noon. If you desire photos of school events call City Desk MU. 5-6015 at least one week prior to event.

UN in spotlight at School 135

Mrs. Sue Branson's sixth grade class was the host class for the regular weekly assembly held at School 135.

The United Nations took on new significance for the sixth grade boys and girls as they shared their experiences through songs, skits, and dances.

Children participating were: Beulah Boston, mistress of ceremonies; Kate Rowles, Coral Brown, Shirley Crowell, Barbara Hollins, Geraline Hutchinson, Carolyn Jackson, Catherine Johnson, Jean Kelly, Barbara Simms, Queen Vaughn, Christine White, John Alston, Joseph Harris, Earl Jones, Jerry Moody, Willie Moncur, Marvin Murphy and James Watkins.

THE BOYS AND GIRLS in Mrs. Edith E. Bruce's class presented all the flags of the U.N. which they made. They recited the preamble to the UN Charter. Children taking part were:

Carl Beasley, Allen Bullock, James Crawford, Joseph Flemings, Linwood Foster, Raymond Gladden, John Hutchins, Eddie Jenkins, Floyd Johnson, Lawrence Lashley, Robert Loyal, Chester Massenburgh, Ronald Paul, Ella Allen, Yvonne Boyd, Malthedia Brooker, Matilda Brooker.

Sheila Carter, Evelyn Cornish, Elsie Ervin, Laura Fitzgerald, Lotraine Foster, Florine Green, Frances Hopkins, Doris McCoy, Irene Murdock, Maurene Ray, Barbara Redd, Doris Sherad, Norma Taylor, Lola Toles, Marlene Torain, Jeanne Walston and Adline Watson.

W. William Pinderhughes' class presented an original skit. Participants were:

Doris Coates, Linda Watkins, Joyce Simpson, Norman Wiley, George Eggleston, Aaron Mitchell, Alexander Gabbin and Charles Wright.

* * *

MRS. SARAH McNAIR'S class presented songs and dances depicting customs of Mexico. Children included were:

Carolyn Coleman, Thelma Smith, Clarice Mobley, Melvin Carolyn Coleman, Thelma Boyd, David Thomas, Calvin Alston, Geraldine Martin, Mary Gray, Rachel Green, Merculeea Price, Howard Hyman, Leonard Thompson and Willie Wells.

Oberlin Perry's class gave a short historical sketch of the Dominian Republic. The participants were:

Shirldene Savage, Carolyn Keeling, Carolyn Chase, historians; and Nanvelle Thomas, Leroy Johnson, Larry Hawkins, Donald Warren, Sharon Streat, Ruby Cartwright, Glendora Garey, Ethel Young, dancers.

Parents pay visit to Victory School

Some 274 parents and relatives of pupils in Grades 1-6 attended the night session held at the Victory Fairfield Elementary School Nos. 238-238A on Wednesday, as observance of American Education Week.

Parent teacher conferences followed class activities. Mrs. Lorine Strange's fifth grade class claimed a record high of 25 parent observers in attendance for its class activities.

Harold Galperin is principal of the school.

Mrs. Dorothy Avery, instrumentalist and music in the elementary schools, will present her pupils in a concert of instrumental music for the school on Tuesday, Dec. 11, at the First Baptist Church in Fairfield.

Exceptional pupils need special care

"What to do with the bright child?"

That, according to a report presented at last week's Board of Education meeting, is a problem that school officials are attempting to solve through accelerated programs in three junior high schools and advanced college preparatory curriculums in five senior high schools.

One of the difficulties, according to school officials, is in recognizing the gifted individual. Once this is done, local school authorities believe that such a child is best handled through curriculum enrichment, acceleration, particularly in the upper levels of the elementary school and high school, informal education, and the grouping of such pupils in units with similarly gifted pupils in order that they will be challenged to do their best.

* * *

AT PRESENT there are three junior high schools offering accelerated programs with 180 pupils enrolled. They are the Woodbourne Junior High No. 46, the Robert E. Lee School No. 49, and the Pimlico Junior High No. 222.

On the senior high school level, Poly, Eastern, Western, City College and Douglass are the schools offering the advanced college preparatory curriculum program.

This program, usually called the "A Course," is designed to provide an opportunity for superior children to reduce the time required to complete high school and college.

* * *

PUPILS ARE admitted in the ninth grade and in the four ensuing years complete the work of five years, including one year of college work. Graduates of this course whose scholastic average is sufficiently high are recommended for sophomore standing in college.

In the A Course the program is not only enriched but accelerated as well. Pupils must not only enroll for an extra subject each year but they must also follow a more extensive course of study in each subject.

There are 1,023 on the senior level.

In other actions at the meeting, the board approved the election of Mary R. Cunningham as an elementary teacher in School No. 145 and granted Ardell M. Jeudy, teacher at School No. 116, a year's sabbatical leave to engage in graduate study.

Birthday party at No. 113

Pupils in the afternoon kindergarden at the Benjamin Banneker School No. 113 were the guests at a recent birthday party given in the school for Wade Fowlkes.

Ice cream and cake were served the children and each received a hat, balloon and horn. Those present were:

Charles Buckner, John Taylor, Eric Robinson, Robert Shannon, Charlotte Weatherbee, Leroy Hurt, Ernest Burney Bonita Hill, Sharleene Steele, Star Vanlandingham, Marion Smallwood, Philip Bailey, Mary McDniels, Patricia Yates, Alvin Foote.

Also Pamela Bowers, Yvonne Hughley, Gerald Bland, Louise Stewart, Marenda Roundtree, Wanda Smith, Linda Evans, Silyvia Wiley, Estelilita Baldwin, Ernest Conway, James Conway, Carol Conway, Alfonso Conway, Dora Fowlkes, Barbara Harris, Edward Harris, Dianne Knight, Phylis Knight.

Helping Mrs. Fowlkes with the party were Mrs. Elizabeth Griffin and Mrs. Elizabeth Johnson.

* * *

AS THE adults of the nation were holding their recent election, pupils at the school were having their own election in which President Eisenhower received 85 votes and Mr. Stevenson received 48 votes.

Classes participating were those of Shirley Punkett, Terrie Gilmore, Mrs. Sedonia Powers and Vernon Roberts.

THE FOOD WAS FINE—Among the persons at the third PTA luncheon at General Vocational School No. 452, Biddle and McCulloh Sts., last Wednesday, were those shown at one of the tables. Left to right: Brenda Garrison, Carroll Lee Simons, Eileen Kent and Richard Tanzymore. Principal of the school is Reuben F. Jones. The PTA is headed by Mrs. Louise Jones, president. Other officers include; Mrs. Mary Banks, vice president; Charles Bowers, secretary; Clyde Bryant, treasurer.

Visit day at Douglass is a success

The third annual Citizens School Visit Day was observed recently at Douglass High School with the visitors including W. Birge and S. Douglass, seniors at Gilman, the Rev. A. J. Payne, pastor of Enon Baptist Church; Ralph Edwards of the Urban League, and Dr. Thomas Pitts.

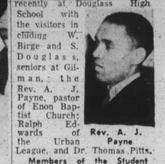

Rev. A. J. Payne

Members of the Student Council who served as guides for the visitors were: Clarence Dixon, Barbara Brown, James Graham, George Brown, Delores Forbes, Carole Jones and Sonja Edjerton.

In another recent program the United Nations Club at Douglass presented a film, "Assignment Children." Evelyn Parker, secretary of the UN Youth of Maryland, was the mistress of ceremonies, Vivian Parker, president of the Douglass UN, introduced the film, Maurice Sewell read a Biblical passage.

* * *

ATTENDING THE recent unveiling of the Douglass statue at Morgan State College were the following pupils:

Josephine Armstead, Elvear Allen, Barbara Battle, Joyce Blyther, Thelma Boyd, Doris Brodie, Lillian Brooks, Elmer Bush, Constance Butler, Dollie Carey, Priscilla Carter, Vernon Carter, Alverta Christmas Myrna Cox, Mary Culver, Diana Davis, Theresa Elliott.

Ernestine Everette, Bettye Harrison, Melvadeen Jones, Barbara Johnson, Jackie Johnson, Diena Lewis, Joan Lipscomb, Adelle Logan, Almie McIntyre, Alberta Morton, Carolyn Nelson, Hilda Nelson, Carole Owens, Evelyn Parker.

Patricia Press, Senora Reckling, Lucia Savoy, Maurice Sewell, Dorothy Smith, Joan Smith, Rodney Starks, Reginald Thomas, and Curtis Williams.

Mrs. Jean Owens was the faculty representative.

Two members of the Douglass "Courier" staff, Daisy Wilson and Patricia Gaylee, attended a luncheon of the Maryland Scholastic Press Association.

Pumphrey teachers at four churches

Faculty members of the Pumphrey School visited John Wesley Church in Furnace Branch, Saint John's and Community Baptist in Patapsco Park and the Methodist Church in Elkridge, to mark the start of American Education Week.

From Monday to Friday the parents and friends were encouraged to visit the school, Mrs. Helen M. Browne, principal, and the safety patrol conducted tours.

Mrs. Gertrude Jackson, the school crossing officer, gave the valuabel instructions on crossing the highway and pupils walking to and from school.

On Wednesday, Officer Kane of the Ferndale Police precinct of Anne Arundel County, instructed the children on what wto do when approached by strangers or motorists on the highway.

On Thursday, the Rev. Silas Mack of the Wesley Church of Furnace Branch spoke on obedience.

Friday was the first annual Day. Many parents held conferences with the members of the faculty to discuss the needs of their children and how they can better meet these needs.

Dunbar site of hot debate

Prior to a mock election, "Democrats and Republicans" of the Future Teachers of America Organization at Dunbar High School campaigned eloquently for presidential candidates."

Initiating the program, was Joan Distance (R.) who stated the Republican Administration's accomplishments in "civil rights." Hurling challanges to some of her statements, was the "Democrat," Gloria Kilgore.

In this manner, Eloise Woods (D.) opposed Carolyn Tate (R.) on the "farm program." Margguerite Tood (D.) opposed Joyce Jones (R. on "economy." Carrie Bristow (D.) opposed Patsie Lyle (R.) on "foreign policy." Marleen Jeffries (D.) opposed Joyce Byrd (R.) on "labor."

Evelyn McLeod (R.) replied to Shirley Perry's (D.) question, "Can a Part-time President Handle Fulltime Problems?"

Balloting climaxed the event, and the results were tallied and posted the following day. The senior assembly, as did the nation, favored the Republican party.

City College has free music lessons

A course in "The Understanding of Music," will be offered at the Baltimore City College Evening High School, 33rd St., and the Alameda, each Monday evening beginning Monday, Nov. 26.

The instructor will be the Rev. Morgan Longyear, formerly of Cornell University. Registration for the program may be made by phoning the school any evening between 7:30 and 9:30 p.m.

THINGS TO COME — Preparing for the luncheon at Vocational School No. 425 took quite some doing. And no wonder, with the menu including roast turkey with vegetable stuffing, baked mashed potatoes with marshmallow topping, French green beans, molded cranberries, orange and cabbage salad on lettuce, hot rolls, butter and France apple pie. Mrs. Catherine Adams was chairman of the luncheon committee.

TURKEY EATERS HOLIDAY—These are some of the people who attended last week's luncheon at Vocational School 452. Following the delicious food there was an assembly program that featured Dr. Saul Perdue, principal of Carver Vocational-Technical High School, speaking on "What Carver Expects of its Students." He was introduced by Walter Turner, a 452 teacher. Remarks were made by Mrs. Louise Jones.

144 Council names officers

Diane Kearney was elected president of the Student Council at the James Mosher School No. 144 in a recent election which also saw Patricia Logan named as vice - president.

Antoinette Scott was electd secretary and Andrew Kent won the post as treasurer.

The pupils who were running for office presentd their own speeches in a series of assemblies and on election day each candidate made visits to each classroom.

* * *

THANKSGIVING ACTIVITIES at the school started on Tuesday with the kindergarden and first grades holding a program presided over by Mrs. Arnita Woodlon.

On Wednesday the intermediate grades heard the Rev. Robert T. Newbold, pastor of Grace Presbyterian Church, at an assembly. Mrs. Hazel Bryant presided and a solo was sung by Mrs. Mary Savage.

The second and third grades had the Rev. Baxter L. Matthews, pastor of Union Baptist Church, as their speaker. Mrs. Helen Carr presided and Mrs. Savage was the soloist.

Armory meeting planned at Coppin

Leaders of civic and neighborhood organizations have been invited to attend a meeting at Coppin State Teachers College, Mon., Nov. 26, at 8 p.m., to discuss a proposal to build an armory on the campus site.

Such an armory would be used by the National Guard and would require approximately 5.2 acres of the college tract that comprises 26 acres.

AN ENJOYABLE VISIT—That's what these pupils from Elementary School, No. 128 had when they recently toured the plant of the AFRO-AMERICAN Newspaper. The youngsters were accompanied by their teacher, Miss Valerie F. White. Shown are: Richard Pittman, Charles Turner, Jerome Mabrey, Bobbie Harvin, Ernest Davis, Kenneth Mason, Frank Hairston, Calvin Goynes, Clifton Ricks, Irving Dee, Albert Murray, William Carr, Robert Herndon Jr., Howard I. House, James Ruffin, Aubrey Alexander, Paulett Payne, Donna L. Green, Marsha E.Wooden, Geraldine S. Lomax, Carolyn Daye, Ida Ransdall, Jean Pope, Pamela Widgson, Barbara Wilson, Gloria Madison, Alice Thacker, Alice Evans, Joanne Green, Frances Miller, Ernestine Jackson, Marjorie A. Pendleton.

Parents are guests at No. 452 luncheon

More than 85 parents were in the foods room of General Vocational School No. 452, McculloH and Biddle Sts., on Thursday afternoon, to enjoy a turkey dinner prepared and served by pupils of the foods and tea room service class under the direction of Mrs. Cathering Adams.

Starting with tomato juice, the meal offered such things as baked mashed potatoes with marshmallow topping and ended up with French apple pie.

Mrs. Mary Banks, vice-president, presided in the absence of the president, Mrs. Louise Jones.

* * *

SPECIAL GUESTS included the Rev. Marcus Wood, who offered the invocation, and Dr. Saul Perdue, principal of Carver-Vocational Technical High School.

Pupils who prepared and served lunch were:

Eunice Jiggetts, Melvin Johnson, Charlie M. Peay, Yvonne Stephens, James Waters, Barbara Goldsboro, Grafton Burley, Isaac Fenwick, Leroy Wilson, Kenneth Calvin, Ella M. Garrison, Rosalla Leighton, Ida M. Long, John Muldrow, Juanita West, James Williams.

William Emerson, Brenda Garrison, Margie Redd, Tyrone Brown, Eileen Kent, Ann Randall, Alfred Byrd.

Painting for the luncheon was done by Latty Jones, Oliver Reed, Wallace Johnson, Fred Forney and Melvin Wilson.

* * *

AMONG PARENTS who attended were:

Mesdames A. Robinson, Rhoda Ross, Mildred Royster, Ada Sanders, Mary Scott, Mabel Smith, M. Stokes, Dellaree Slowers, Marcelene Tanzemore, Catherine Taylor, Regina Taylor, C. Thompson, Phoebe Tobias, Margaret Ward, Flora Waugh, Alverda Weems, Elizabeth Wilson, Mazie Garrigo.

Janie Gray, Carrie Hardy, Minnie Harvin, Lillian Haywood, Hellie Henley, Catherine Hillen, Mildred Hill, Ella Johnson, Beatrice Jones, E. Sarah Joores, Barbara Lee, Georgianna Louden, E. Hill, Mabel Callister.

Rosa Muldrow, Etta Peay, Martha Pollard, Oram Prentice Edith Adams, Mary Banks, Donna Bennett, Mercissa Bishop, Delores Bond, Kathryn Brown, Marie Byrd, Margaret Campbell, Lucille Cardwell, Emma Carey, Hariette Coates, R. Louise Chose, Elizabeth Colvin, Deborah Davis, Viola Fenwick, Mabel Fleet Elsie Forney.

Ethel Huchardson, Christine Sherrad, Lola M. Hutchinson, Samantha Poulson, Isabel Johnson, Ida L. Macan, Dorothy Terry, Sarah Lambert, Lee C. Simon, Elizabeth Brooks, I. Garrison, Dorothy Gray, Emily Reed, and Mildred Richardson.

"Broken bottles, blood and glass were all over the place. Your honor, I've never seen such a mess."

Sgt George Andrews was the author of these words on Monday in Northwestern Police Court as he testified about a fight in a bar in the 1100 block Fremont Ave., in which a man was shot in the left leg.

The victim was Abraha Parham, 28, 700 block N. N. Mount St., who allegedly started the ruckus and who was sentenced to 30 days in jail.

Also convicted by the magistrate was Parham's father Sidney Parham, 52, also of the 700 block Mount St. He was fined $150.

According to Sergeant Andrews the excitement started when the younger Parham asked a woman patron for a dance and her escort objected.

The bartender, James Holly, 43, 2400 block Liberty Heights Ave. said that the Parhams started throwing bottles and that he fired the .32 caliber revolver in self defense.

THERE'S A LUCKY picture in this and every edition of the AFRO. Look for it. If your head is circled, you can collect $5 cash by calling at AFRO City Desk before the next edition is out.