Big business depicted in Harlem movie

"The Power and the Prize," MGM attraction at the Harlem Theatre, unfolds a poignant and moving love story against an absorbing backdrop of the world of big business and American industrial empire.

Based on the best-seller novel by Howard Swiggett, the new CinemaScope picture offers some of the year's finest acting portrayals in a cast headed by Robert Taylor, Burl Ives, Charles Coburn, Sir Cedric Hardwicke and Mary Astor, and introduces the Swiss star, Elisabeth Mueller, who, with her first Hollywood role, is destined to achieve an enormous popularity.

The basic conflict in "The Power and the Prize" is the clash of such powerful and ruthless industrial tycoons as that represented by George Salt (Burl Ives), president of Allied Metals, and the completely opposite set of human values represented by the story's heroine, Rachel Linka (Elisabeth Mueller), Austrian refugee who runs an agency in London to help displaced European artists.

BETTY LOU KEIM and Warren Berlinger seek a solution to their teenage problems in this scene from Twentieth Century-Fox's CinemaScope drama, "Teenage Rebel," now at the Regent Theatre. The two and Diane Jergens are billed as the "Stars of the Future" in the Charles Brackett production starring Ginger Rogers and Michael Rennie. Edmund Goulding directed the picture from a script by Brackett and Walter Reisch.

REFUGEE ELISABETH MUELLER, living in London, finds romance and escape from her war-torn past with American businessman Robert Taylor in "The Power and the Prize," now playing at the Harlem Theatre. Miss Mueller, beautiful Swiss-born actress, makes her debut in the new M-G-M CinemaScope film, with other starring roles played by Burl Ives, Charles Coburn, Sir Cedric Hardwicke, Mary Astor and Nicola Michaels.

Dickens play will be viewed at Eastern

For the 13th consecutive year the Children's Theatre Association will open the season with its traditional production of Dickens' "Christmas Carol." Two performances of this ageless classic will be presented at the Eastern High School, on Saturday, December 8 at 11 a.m. and 2:30 p.m.

Phone BR 6-6274
FOR COMPLETE FLORAL SERVICE
THE ORCHID SHOPPE
FLORIST
1304 E. MONUMENT ST.

FOR THE HEIGHT OF Elegance GIVE Schenley "SKYLINE" DECANTERS

America's most wanted gift whiskey... clearly finer Schenley Reserve in the towering "Skyline" decanter. Yours in a pre-wrapped gift box.

Decanter same price as regular fifth $4.70 4/5 qt.

SCHENLEY DISTILLERS CO., N. Y. C., BLENDED WHISKEY, 86 PROOF, 65% GRAIN NEUTRAL SPIRITS

Bick Benedict was big enough to stand up and take what he wanted, and biggest one day when he crawled...

MET ★ NORTH and PENNA. LA. 3-3700 NOW PLAYING

"YOU HUNG YOUR SHERIFF... AND GAVE ME HIS STAR ...NOW YOU'LL LISTEN TO MY GUN!"

ROBERT L. JACKS presents ANTHONY QUINN "MAN FROM DEL RIO" also starring KATY JURADO

★ 2nd Big Hit ★ FLIGHT TO HONG KONG

'Teenage Rebel' on Regent screen

In the midst of current newspaper, film and educational warfare trained on the American "phenomenon," the teenager, Twentieth Century-Fox has developed a sensitive, tender-hearted approach to the problems that beset one of this youthful society in a delightfully entertaining film, "Teenage Rebel," which is now playing at the Regent Theatre.

Ginger Rogers and Michael Renne with three-up-and-coming youngsters, Betty Lou Keim, Warren Berlinger and Diane Jergens, bring it off with flying colors.

Based on the Broadway hit play, "A Roomful of Roses," the CinemaScope production broadens its theme of a mother and daughter separated in understanding by the rulings of a divorce court with the confusions, humor and heartbreaks that throb in a world of rock 'n' roll youngsters.

The screen writer-producer team, Walter Reisch and Charles Brackett have underlined Edith Sommer's play with a modern tempo found in teenage activities that range from juke box fascination to hair-raising auto "drag" races.

In the film story a young girl is sent by her father to the home of the mother she has not seen since early childhood — a mother for whom she has been allowed to nurture a strong hatred as the woman who left home for another man.

In this new surrounding and experiences the lonely, troubled girl learns for the first time what it is to love someone and to be loved in return.

Polio luncheon set for Dec. 13

Mrs. Ellsworth Armacost, chairman of the Mothers' March on Polio and Joseph Mead, captain of the Minute Men of the drive, announced that the grand rally of all workers will begin Thursday, Dec. 13, with a buffet luncheon at the Alcazar.

All those expecting to attend the luncheon are asked to notify the March of Dimes headquarters, 1415 Fidelity Building.

HARLEM NOW PLAYING

A challenging drama of today's changing morals!

And a girl with a questionable past!

M-G-M presents THE Power AND THE Prize CINEMASCOPE

starring ROBERT TAYLOR · BURL IVES · CHARLES CORBURN · SIR CEDRIC HARDWICKE and introducing MARY ASTOR · ELISABETH MUELLER

A girl with a past in a strange, exotic, international love affair!

2ND BIG HIT LOVE ME UNCHAINED FURY! UNSHACKLED EMOTIONS! No man ever had a more formidable love rival! THE TIGER'S CLAW

GIANT GEORGE STEVENS' PRODUCTION

NOW 3RD WEEK THRU THUR., DEC. 13 LAST FEATURE 9:30 P.M. ROYAL

FROM THE NOVEL BY EDNA FERBER ELIZABETH TAYLOR IS LESLIE LYNNTON • ROCK HUDSON IS BICK BENEDICT • JAMES DEAN IS JETT RINK • PRESENTED BY WARNER BROS. IN WARNERCOLOR

REGENT ★ NOW PLAYING

A GROWN-UP MOTION PICTURE FOR GROWN-UP EMOTIONS!

24 hours after you see it we challenge you to stop talking about it!

Recommended for everybody but parents with a guilty conscience!

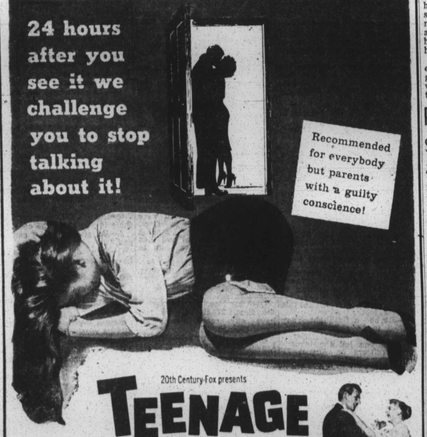

20th Century-Fox presents TEENAGE REBEL CINEMASCOPE

starring GINGER ROGERS · MICHAEL RENNIE with MILDRED DUNNOCK and Three Stars of the Future BETTY LOU KEIM · WARREN BERLINGER · DIANE JERGENS

Produced by CHARLES BRACKETT · Directed by EDMUND GOULDING · Screenplay by WALTER REISCH and CHARLES BRACKETT

CARVER
1427 PENNA. AVE.
ADM. 35c AT ALL TIMES

SAT.-SUN.-MON. DEC. 8-9-10
Dennis O'Keefe in "Drums of Tahiti"
ALSO
Johnny Weissmuller in "Valley of the Head Hunters"

TUES.-WED.-THURS. DEC. 11-12-13
Robert Stack in "Iron Glove"
ALSO
Charlton Heston in

IF ITS ACTION YOU LIKE, THIS IT IT! PENNA. AVENUE Near DOLPHIN ★ NEW ALBERT ★ Phone: LAFAYETTE 3-5445 "MOVIE MENU" Excitement Its Thrills and Action!

NOW SHOWING xxx TWO BIG NEW HITS!

Passions gone wild in an outlaw wilderness!

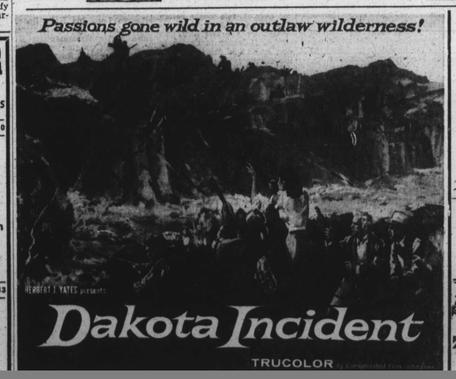

ROBERT L. YATES presents Dakota Incident TRUCOLOR

SEE! TRIBAL DANCES OF THE WILD NATIVE WOMEN!

SEE! Savage warriors defy giant jungle cat!

SEE! Ferocious water buffalo — Africa's most dangerous beast!

SEE! MANY OTHER THRILL-PACKED SCENES IN ZANZABUKU (Dangerous Safari) In TRUCOLOR By Consolidated Film Industries

Army Band performs at Teachers College

WASHINGTON.

The U.S. Army Band and Chorus performed in concert for students and faculty of the District Teachers College, Wednesday. The band was conducted by Maj. Hugh Curry.

$50 A WEEK for news tips and photos. Be on the alert—call in your tips to the AFRO City Desk; Phones: MU. 5-6015, 6016, 1812 or 1813. Say "I've got a Newstip." If no answer call LA. 3-2811

Satch to play for Hungary in London

LONDON (NNPA)—Trumpet player Louis (Satchmo) Armstrong has cancelled his American bookings from Dec. 15-21 to fly to London to help the Lord Mayor's Hungarian Relief Fund, it was learned last Thursday.

He will play and sing at the Royal Festival Hall with the Royal Philharmonic Orchestra on Dec. 18.

Gerald Lascelles, chairmah of a committee arranging the visit, said Armstrong and conductor Norman Del Mar were giving their services free.

The concert is expected raise over $168,000.

The program will include music by Kodaly, the Hungarian composer; Liszt's Hungarian Rhapsody No. 2, and variations on a jazz theme, which Armstrong is writing specially for this concert.

Jett Rink was made of laughs and lies and loving looks; he was made to get to the top --so he could have the fun of falling all the way down...

'Dakota Incident' a tense thriller at New Albert

Republic's "Dakota Incident," which is now at the New Albert Theatre, is stark, tense film fare which will satisfy the most rabid of action fans.

Filmed in Trucolor, the picture boasts an excellent starring cast in Linda Darnell, Dale Robertson, John Lund and Ward Bond, with an unusually strong supporting roster.

The gripping story principally concerns Amy Clarke, portrayed by Linda Darnell, a frontier beauty seeking to regain a small fortune stolen from her by a faithless lover, and John Banner, played by Dale Robertson, the leader of a gang of bank robbers who is regenerated in the dramatic sequences which follow.

A third party, Carter Hamilton portrayed by John Lund, is the cashier tracking down the bank robbers, but nobody is aware of his mission.

And there is Senator Blakeley, played by Ward Bond, a smooth-talking politico out of Washington, who is trying to quiet a Dakota Indian uprising with loud-mouthed political tactics.

Anthony Quinn plays gunman in 'Man from Rio'

The new western film, "Man From Del Rio," now playing at the Met Theatre through United Artists release, has action and gun play aplenty, but it has a new twist, an off-beat angle — and a good one! It shows that a man (even in the old rugged West of the 1870's) cannot win the respect and admiration of the people, simply because he's an expert gunslinger.

Starring in the drama as a fast man on the draw is Anthony Quinn, who has been winning more and more praise from the critics for his fine performances, such as those in "Naked Street" and "La Strada," and who will soon be seen in "The Hunchback of Notre Dame." was cast in the dramatic title role of "Man From Del Rio" by Producer Robert L. Jacks, who realized that in Quinn, he had a natural for the man who was fast with a gun, high in his pride, but slow in winning the friendship of the townspeople.

For the girl who is grateful to him, and who learns to love him, Jacks chose the fiery Katy Jurado, a favorite of moviegoers since her performance in "High Noon," and most recently seen in "Trapeze."

Others in the picture include Peter Whitney, Douglas Fowley, John Larch, Whit Bissell, Douglas Spencer and Guinn "Big Boy" Williams.

Richard Carr authored both the story and screenplay for "Man From Del Rio." Harry Horner directed the film and Richard Carruth was associate producer on the film.

THE VERSATILE ACTOR, Anthony Quinn, has his first western role in the action drama "Man From Del Rio,.. now playing at the Met Theatre.

Santa Claus anonymous campaign in full swing

This week thousands of Baltimoreans are receiving a special letter in the mail. The letter is their personal invitation to share their happiness of the Christmas season with 14,000 anonymous, needy children.

The letters are part of the Santa Claus Anonymous Campaign, an annual drive sponsored by the Baltimore Junior Association of Commerce and the Junior League of Baltimore.

The purpose of the campaign is to provide Christmas gifts for the children whose names are listed with the Department of Welfare.

H. Hunter, director of the Peale Museum; Mrs. Vivian Bundy.

The adult advisory committee of Recreation Center 156 will have a Christmas party Dec. 19 for the children of the center; Members are: Mesdames Elizabeth Wallace, Esther Lansdowne, Nettie Winder, Pauline Brooks, Mattie Carter, Dora Beads and Virginia Hannah.

Through donations received from generous Baltimoreans, $3.00 gift certificates are sent to the parents or guardians of the children. The certificates are redeemable only for toys or children's clothing at 77 participating retail stores.

South Baltimore Notes

By GEORGE W. E. HILL

In years gone by, attending lodge meetings was rather boring. Today at Tuscan Lodge 90, things are different with a wonderful atmosphere and new teaching methods.

The new methods were introduced by a young, intelligent group of officers: Walter, W. Hill, S. W. Lewis, H. Richardson Jr., Howard Caldwell, Harold Street, Joseph Fitts, Everett Dungee, Leon Gilmore, Raymond Ford, John Datcher, James A. Richardson and Hosea Newby.

The disbursement of the savings fund of the Friendship Saving Club was held at the home of Mrs. Trilby Wicks last Wednesday.

MRS. LOUIS PARKER, 2619 Puget St., is still ill. She is one of Mt. Winans' busiest civic and church workers.

T. B. McQueen has been reappointed pastor of Star of Bethlehem AME Church.

The S. Baltimore Golden Age Community Club held a Mrs. Georgianna Gray presided.

Participants were: The Community Club, Mrs. Mary Adams, O.F. Gordon, the Rev. T. B. Davis, the Rev. H. S. Thompson, and Mrs. Carrie E. Gordon.

A faculty meeting was held Monday at School 162. Participants were: Mrs. Naomi Julius, Gwyndolice Logan; Dr. Wilbur

Show Bill

APOLLO — Now playing Jack Palance in "ATTACK" also John Bromfield in "HOT CARS."
BRIDGE — Sun. Mon. Tues John Wayne in "THE SEARCHERS" also Leo Gorcey in "CRASHING LAS VEGAS"
CARVEN — Sat Sun. Mon. Dennis O'Keefe in "DRUMS OF TAHITI" also Johnny Weissmuller in "ALLEY OF THE HEAD HUNTERS"
DUNBAR — Now playing John Payne in "REBEL IN TOWN" also Olivia DeHaviland in "AMBASSADOR'S DAUGHTER"
EDEN — Fri. Sat. Richard Conte in "BENGAZI" also Gene Nelson in "THE WAY OUT"
HARLEM — Now playing Robert Taylor in "THE POWER AND THE PRIZE"
LENOX — Sun. Mon. Tues. Deborah Kerr in "TEA and SYMPATHY" also Bill Elliott in "BULLETS FOR BANDITS"
LINCOLN — Sun. Mon. Tues. Audie Murphy in "DRUMS ACROSS THE RIVER" also Ray Milland in "LISBON"
MET — Now playing Anthony Quinn in "MAN FROM DEL RIO"
NEW ALBERT — Now playing Linda Darnell in "DAKOTA INCIDENT"
PARK — Sun. Mon. Tues. Scott Brady in "MOHAWK" also Jeff Chandler in "AWAY ALL BOATS"
REGENT—Now playing Ginger Rogers in "TEENAGE REBEL"
ROOSEVELT — Sun. Mon. Tues. Audie Murphy in "TO HELL AND BACK" also Rory Calhoun in "THE THREE MUSKETEERS"
RITZ — Fri. Sat. Virginia Mayo in "CONGO CROSSING" also Howard Duff in "SHAKEDOWN" Sun. Mon. Tues. John Agar in "STAR IN THE DUST" also Burt Lancaster in "KISS THE BLOOD OFF MY HANDS"
WALBROOK — Fri. Sat. William Holden in "TOWARD THE UNKNOWN" also Bill Elliott in "CALLING HOMICIDE" Sun. Mon. Tues. Olivia DeHaviland in "THE AMBASSADOR'S DAUGHTER" also John Payne in "REBELL IN TOWN"

Cotton Club bills

CLEVELAND (NNPA) — Erroll Garner, whose record album, "Concert by the Sea," is a current best seller, follows Duke Ellington and his 16-piece orchestra into the Cotton Club here Monday night.

Ellington and his orchestra gave their final performance at the club Sunday night, with a matinee in the afternoon.

Billed as the "Debussy of Jazz," pianist Garner is appearing with his Columbia recording trio.

Leslie Lynnton-- whether you loved her in the open, or hid it inside you-- you hungered...

WALBROOK
YOUR UPTOWN THEATRE
3100 W. NORTH AVE.
WI. 7-1325
Open Daily - 1 P.M. Sundays - 1:30 P.M.

FRI.-SAT. DEC. 7-8
WILLIAM HOLDEN in "TOWARD THE UNKNOWN"
ALSO
BILL ELLIOTT in "CALLING HOMICIDE"
SUN.-MON.-TUES. DEC. 9-10-11
OLIVIA de HAVILLAND "THE AMBASSADOR'S DAUGHTER"
ALSO
JOHN PAYNE in "REBEL IN TOWN"
WED.-THURS. DEC. 12-13
KATHRYN GRAYSON in "THE VAGABOND KING"
ALSO
JOAN BENNETT in "NAVY WIFE"

LINCOLN
936 Pennsylvania Ave.
On Our Giant Screen

SUN.-MON.-TUES. DEC. 9-10-11
AUDIE MURPHY IN "DRUMS ACROSS THE RIVER"
PLUS
RAY MILLAND IN "LISBON"
"BLAZING THE OVERLAND TRAIL" No. 6
WED.-THURS. DEC. 12-13
JANE RUSSELL IN "MONTANA BELLE"
PLUS
"TOBACCO ROAD"
"King of the Rocket Men" No. 12 Last Chapter
FRI.-SAT. DEC. 14-15
"WYOMING RENEGADES"
PLUS
"GRAPES OF WRATH"

GIANT GEORGE STEVENS' PRODUCTION
NOW 3RD WEEK THRU THUR., DEC. 13 LAST FEATURE 9:30 P.M. ROYAL

FROM THE NOVEL BY EDNA FERBER ELIZABETH TAYLOR IS LESLIE LYNNTON • ROCK HUDSON IS BICK BENEDICT • JAMES DEAN IS JETT RINK • PRESENTED BY WARNER BROS. IN WARNERCOLOR

APOLLO
Harford At Central Ave.
NOW PLAYING SAT.SUN.-MON. DEC. 7-8-9-10
"ATTACK"
starring JACK PALANCE
ALSO
"HOT CARS"
with JOHN BROMFIELD
TUES.-WED.-THURS. DEC. 11-12-13
"TOWARD THE UNKNOWN"
IN COLOR
starring WILLIAM HOLDEN
ALSO
"THE VAGABOND KING"
IN TECHNICOLOR
with KATHRYN GRAYSON

ROOSEVELT
512 West Biddle St.
On Our Giant Screen

SUN.-MON.-TUES. DEC. 9-10-11
AUDIE MURPHY

TO HELL AND BACK
PLUS
"THE THREE MUSKETEERS"
WED. ONE DAY ONLY DEC. 12
GEORGE RAFT in "BULLET FOR JOEY"
PLUS
"NAKED STREET"
THURS.-FRI.-SAT. DEC. 13-14-15

PARK
Broadway & Gay St.
BRoadway 6-6176
SUN.-MON.-TUES. DEC. 9-10-11
2 Big Hits in Color!
"MOHAWK"
SCOTT BRADY
ALSO
"AWAY ALL BOATS"
JEFF CHANDLER
WED.-THURS. DEC. 12-13
"NAKED CITY"
BARRY FITZGERALD
ALSO
"THE LAW VS. BILLY THE KID"
TECHNICOLOR
SCOTT BRADY
FRI.-SAT. DEC. 14-15
3 BIG FEATURES!
No. 1 — "ATTACK"
JACK PALANCE
No. 2—"CALLING HOMICIDE"
BILL ELLIOTT
No. 3 — "RIDING SHOTGUN"
IN COLOR!
RANDOLPH SCOTT

New Wavertly HOTEL and MOTEL
• RADIO IN EVERY ROOM
• TELEVISION LOUNGE
• ROOMS WITH PRIVATE BATH
• HOT & COLD WATER IN ROOMS
118 Dwight Ave. Open All Year. Ashery Park, N.J. Wm. Griffin, Mgr.

LENOX
2115 PENNA. AVE.
NEW GIANT-WIDE SCREEN
Daily Open 12:45 P.M. Last Show 9:15 P.M.
PHONE LA. 3-1527

SUN. MON. TUES. DEC. 9-10-11
Deborah Kerr in "TEA AND SYMPATHY"
Bill Elliott in "BULLETS FOR BANDITS"
WED. THURS. DEC. 12-13
Gregory Peck in "THE SNOWS OF KILIMANJARO"
ALSO
Henry Fonda in "THE OX-BOW INCIDENT"
FRI. SAT. DEC. 14-15
Louis Hayward in "THE SEARCH FOR BRIDEY MURPHY"
ALSO
Joanne Grain in "CITY OF BADMEN"

RITZ THEATRE
1607 N. WASHINGTON ST. at Federal
OR. 5-1876
Baltimore's Newest and Finest
BE SURE TO VISIT OUR SNACK BAR
LARGEST AND PREFTIEST IN THE CITY
FRI.-SAT. DOUBLE FEATURE DEC. 7-8
CHILDREN (UNDER 12) 15c AT ALL TIMES
VIRGINIA MAYO-GEORGE NADER-PETER LORRE in "CONGO CROSSING" (In Technicolor)
ALSO
HOWARD DUFF-BRAIN DONLEVY-PEGGY DOW in "SHAKEDOWN"
Also Added Attraction Saturday, Chapter 11 of Serial "ADVENTURES OF FRANK AND JESSE JAMES"
SUN.-MON.-TUE. DOUBLE FEATURE DEC. 9-10-11
CHILDREN (UNDER 12) 15c AT ALL TIMES
JOHN AGAR - MAMIE VanDOREN - RICHARD BOONE in "STAR IN THE DUST"
— ALSO —
BURT LANCASTER in "Kiss The Blood Off My Hands"
WED.-THURS. DOUBLE FEATURE DEC. 12-13
CHILDREN (UNDER 12) 15c AT ALL TIMES
VICTOR MATURE - SUSAN HAYWARD in "Demetrius and the Gladiators"
— ALSO —
Gary Cooper - Susan Hayward - Richard Widmark in "GARDEN OF EVIL"
IN TECHNICOLOR

GIANT GEORGE STEVENS' PRODUCTION
NOW 3RD WEEK THRU THUR., DEC. 13 LAST FEATURE 9:30 P.M. ROYAL

FROM THE NOVEL BY EDNA FERBER ELIZABETH TAYLOR IS LESLIE LYNNTON • ROCK HUDSON IS BICK BENEDICT • JAMES DEAN IS JETT RINK • PRESENTED BY WARNER BROS. IN WARNERCOLOR

DUNBAR
BR. 6-1902
NOW SHOWING FOR 4 BIG DAYS FRI. DEC. 7 Thru MON. DEC. 10
JOHN PAYNE and RUTH ROMAN in "REBEL IN TOWN"
ALSO
"AMBASSADOR'S DAUGHTER"
IN CINEMASCOPE & COLOR
With
OLIVIA DeHAVILAND and JOHN FORSYTHE
TUES.-WED.-THURS. DEC. 11-12-13
IN CINEMASCOPE & COLOR
"TEA AND SYMPATHY"
With DEBORAH KERR and JOHN KERR
ALSO
'TENNESSEE'S PARTNER
(In Color)
With JOHN PAYNE and RHONDA FLEMING
STARTING FRI. DEC. 14
(In Technicolor)

EDEN
PE. 2-9852
NOW SHOWING LAST 3 DAYS FRI.-SAT. DEC. 7-8
RICHARD CONTE and VICTOR McLAGLEN in "BENGAZI"
ALSO
"THE WAY OUT"
With GENE NELSON and MONA FREEMAN
SUN. DEC. 9 Thru WED. DEC. 12
WILLIAM HOLDEN and LLOYD NOLAN in "TOWARD THE UNKNOWN"
IN COLOR
ALSO
"BEST THINGS IN LIFE ARE FREE"
With GORDON MacRAE and DAN DAILEY
IN CINEMASCOPE & COLOR
THURS.-FRI.-SAT. DEC. 13-14-15
ROBERT TAYLOR and GEORGE RAFT
"ROGUE COP"
ALSO

RORY CALHOUN

RAW EDGE
FROM BERLIN'S BACK ALLEYS TO LOS ANGELES CRIME RUN
Outside the Law

BRIDGE
2100 Edmondson Ave.
Open Daily 1 P.M. Sundays 1:30 P.M.
GI. 5-5402
SUN.-MON.-TUES. DEC. 9-10-11
WARNER BROS. PRESENT THE C.V. WHITNEY PICTURE starring JOHN WAYNE in "THE SEARCHERS"
JEFFREY HUNTER · VERA MILES · WARD BOND · NATALIE WOOD
FRANK S. NUGENT · ALFRED C. COOPER · PATRICK FORD
DIRECTED BY JOHN FORD
VISTAVISION TECHNICOLOR
WAYNE'S GREATEST WESTERN PLUS BOWERY BOYS LAFF RIOT
LEO GORCEY · HUNTZ HALL and the Bowery Boys
CRASHING LAS VEGAS
WED.-THURS. DEC. 12-13
BETTE DAVIS IN STORM CENTER
BETTE DAVIS AT HER DRAMATIC BEST PLUS OUTDOOR ACTION
SECRET of TREASURE MOUNTAIN
starring VALERIE FRENCH • RAYMOND BURR
WILLIAM PRINCE • LANCE FULLER
A COLUMBIA PICTURE
FRI.-SAT. DEC. 14-15
RUNNING WILD
DOUBLE SHOCK
MONSTER SPIDER 100 FEET HIGH! TARANTULA

IN 86 OR 100 PROOF!

WITH GOLDEN JIGGER CAP

HANDIER THAN A ST. BERNARD... this half/pint flask costs no extra... yet easily fits your pocket or luggage!

What a whiskey buy! The finest of all Bonded Bourbons (you'll love its vigorous, velvety flavor) plus the handiest, most attractive package ever!

7 YEAR OLD KENTUCKY TAVERN
KENTUCKY STRAIGHT BOURBON WHISKEY • 100 PROOF • BOTTLED-IN-BOND