THERE'S A LUCKY picture in this and every edition of the AFRO. Look for it. If your head is circled, you can collect $5 cash by calling at AFRO City Desk before the next edition is out.

DON'T BE VAGUE ...SAY HAIG & HAIG

THE SMARTEST DRINK YOU CAN ORDER

HAIG & HAIG ESTD 1627 ★★★★ ABSOLUTELY FINE FIVE STAR Blended Scotch Whisky HAIG & HAIG Marketers of Excellence FINEST QUALITY SCOTCH AND DISTILLED IN SCOTLAND AND BOTTLED UNDER GOVERNMENT SUPERVISION

BLENDED SCOTS WHISKY • 86.8 PROOF • RENFIELD IMPORTERS, LTD., N. Y.

PROPHET STEPHENSON SPIRITUAL ADVISOR of MANNINS, S. C. Through Spirit Guides and Divin. God Channeling. Sittings See me at 1708 McCULOH ST. 9 A.M. to 1 P.M. & P.M. to 8 P.M. MA. 3-3681-J

Alphas back program of civic betterment

An extensive program of community betterment was given the enthusiastic endorsement of members of Delta Lambda graduate chapter, Alpha Phi Alpha Monday night.

Principal attention is currently being directed toward ending discrimination at the White Coffee Pot restaurant chain, Dr. A. J. Walker, chairman of the chapter's human relations committee, reported.

Alphas are working with a number of other organizations in a direct approach "sit-in" campaign at several of the restaurants, including the one recently opened at a North-west shopping center.

* * *

BESIDE Dr. Walker, other members of the committee include Jack Bond, Sen. Harry Cole, Councilman Walter T. Dixon, Welfred Holmes, Dr. G. Lake Imes.

Also Cliff W. Mackay, Howard Murphy, R. Grant Pinkett Dr. Benjamin Quarles, Dr. Furman Templeton, Frank E. Walker, McQuay Kiah, Clarence Blound and Charles P. Howard Jr.

Recipients of this year's Alpha scholarships are attending Johns Hopkins University and Howard University, Otis D. Free, chairman of the education committee reported.

* * *

THEY ARE Leonard Cephas, a graduate of Poly, now an engineering student at Hopkins; and Russell Hawkins, a graduate of Dunbar, now in the Howard Law school.

The two men were chosen from a list of 15 applicants representing high schools in Baltimore city and Baltimore county.

Serving on the education committee are C. Leroy B. Carroll, Dr. Miles W. Connor, Silas E. Craft, Norwell Hunter, William V. Lockwood, the Rev. Baxter L. Matthews and Dr. Nathan Pitts.

* * *

PLANS FOR Alpha participation in the Baltimore Interfraternal Council's affair honoring delegates to the Omega conclave during the holidays were announced.

Dr. Frederick Dedmon, an Alpha, serves as president of the council. Monday night's report was given by Bruce Edemy, a member.

A rundown of a full winter and spring program of events was given by Joseph Bracey, chairman of the social committee. Discussed was the annual Spring Forma, a caberet scholarship dance and a closed affair honoring wives and sweethearts.

* * *

A SURPRISE event at the meeting was the appearance of members of the Sphinx Pledge Club of Beta Alpha chapter, Morgan State College, who serenaded the graduate chapter with a number of pep songs.

Announcement that Alpha pledges scored highest scholastically of all other Greek letter groups on the Morgan campus was greeted with prolonged applause.

Captain Roland Rogers of Ft. Meade, was welcomed back in the city after 2 three-year tour of duty overseas.

O. N. Walden, a Hampton graduate, now a mathmetician at Aberdeen Proving Ground and a new arrival in the city, was also introduced.

WITH COUNCILMAN Walter Dixon taking the gavel as temporary chairman, Frank J. Elis Dixon taking the gavel as temporary chairman, Frank J. Elis was elected to his second term as president of the chapter.

Other officers chosen were Bruce Edemy, vice president; Dr. Clifton R. Jones, secretary; Dr. Frederic Jackson, financial secretary; Frank Veney, treasurer.

Also Cliff W. Mackay, associate editor to the Sphinx; McQuay Kiah, chaplain; Charles Anderson, sergeant-at-arms; and Erwin L. Green, lay member to the executive committee.

Takes judicial note of truth

"First of all I'm going to give you credit for being truthful... in fact, you're about the first one in a year to own up to anything and I'm grateful for that."

Magistrate Marshall Levin directed these remarks Tuesday to a young woman hated into Housing Court for failure to remove trash and debris from an alley in the rear of her house. The magistrate gave her a suspended $10 fine.

The young woman, Mrs. Jacqueline Little, 900 bock N. Fulton Ave., said "the officer is telling the truth," after Patrolman John Cox, Pine St. Station, testified that he found trash and debris in the alley which he traced to her.

* * *

IN OTHER cases, Magistrate Levin slapped suspended fines of $10 and costs on each of the following:

Nathan Sassafran, 700 block E. 20th St., failure to provide a regulation refuse container.

Goodman Gentry, 2100 bock Boone St., failure to provide a regulation refuse container and failure to remove trash and debris from his yard.

Carver groups in annual carol sing

The music department of Carver Vocational Technical High School will present its annual "Carol Sing" today, Friday, at 8:15 p.m. in the school auditorium.

The school band and the choral groups will assist the physical education department in the presentation of the Nativity Tableaux. Faculty members of the physical education department are: Lloyd White, Charles Robinson, Rose Smith, and Wilma Jones.

The mixed choir is being presented by the PTA of the Towson Elementary School on December 16 at 4 p.m. Mrs. Lucille Marcus is director.

Glen Burnie Echoes

By CHARLOTTE W. DOWNIE

The Sunshine Circle of Annie S. Banks Chapter of O. E. S. met last week at the lovely Glen Burnie home of James and Henrietta Johnson on Furnace Branch Road.

Presiding at the meeting was Mrs. Bernice H. Burrows.

Hostesses, were Mesdames Etwiah Washington, Bessie Lancaster, Gladys Holmes, Alice Agee, Bessie Hall, Henrietta Johnson.

Among those present were Mesdames Zelma Stanley, Blanche Powell, Violet Julius, Jesse Wells, Rose Herdon, Gladys Thompson.

Also, Mesdames Carrie Webber, Flossie W. Jones, Dullear Wing, Inez Smith, Mary Meeks, Mildred Hatcher, Isabel Morgan, Ruth Sampson, Dora Miller.

Others present were:

Edgar Manns, Alma Jones, John Meek;

Mesdames Isabel Manns, Alice Letbeller Geneva Bush, Lillian Gordon, Mae Green.

Messrs. Richard Washington, James Richardson, Alvin Stanley, James Johnson.

* * *

A SIP and Fashion show sponsored by the W. S. C. S. of Hall Memorial Church, is to be given Friday Dec. 21.

Mrs. Cecelia E. Warren is president.

The Rev. S. R. Bennett is pastor.

John Wesley Methodist Church held a very successful building fund drive last sunday.

The rally was under the auspices of the trustees.

Over $800.00 was raised by members ad their friends.

The Rev. Silas J. Mack is pastor.

* * *

THE Interdenominational Fellowship group mourns with member Mrs. Hattie Stevens the death of her daughter.

St. Mark Church of Harmon, Md. observed annual Usher Day on Sunday.

Among those participating were the ushers of John Wesley Methodist Church. Rodell Armstead is president.

Memory Verse—Trust in the Lord; and do good; so shalt thou dwell in the land, and verily there shall be fed—Psalm 37—3.

Cherry Hill Notes

By MARJORIE J. WARD

The Christmas story will be told in verse and song on Sunday, December 23, 5:00 p.m., as the Cherry Hill Community Presbyterian Church presents its annual Pageant.

Mrs. Nannie Gibbs has moved from 802 Bethune Road to 2649 Round Road.

Mr. and Mrs. John McCraw attended the Blind Artists' Concert recently. Mr. McCraw is one of the accomplished musicians of this Community.

A memorial tea, in honor of Mrs. Ophelia Drummond was held at the Community Presbyterian Church on Sunday, December 9. A musical program along with monologues, featuring Mrs. Jennie Butler, highlighted the 5:00 o'clock affair. Proceeds went toward the purchasing of a gold alter set in honor of the deceased, Mrs. Drummond. Contributions to this fund may be sent to the Cherry Hill Community Presbyterian Church, Rev. E. W. Ward, pastor.

Miss Vera Gilliam, of 1728 Poplar Grove St., was the weekend guest of Miss Barbara Young, 2516 Terra Firma Road. Both are students of Morgan State College.

LENOX NEW GIANT-WIDE SCREEN 2115 PENNA. AVE. Daily Open 1:45 P.M. Last Show 9:15 P.M. PHONE LA. 3-1527

SUN.-MON.-TUES. DEC. 16-17-18
Rory Calhoun in "RAW EDGE"
ALSO
Ray Danton in "OUTSIDE THE LAW"

WED.-THURS. DEC. 19-20
Bette Davis in "STORM CENTER"
ALSO
Richard Widmark in "PICKUP ON SOUTH STREET"

FRI.-SAT. DEC. 21-22
Lana Turner in "THE THREE MUSKETEERS"
Geo. Montgomery in "RIDERS OF THE PURPLE SAGE"

REGENT ★ NOW PLAYING

THE STORY OF A BROAD-MINDED KING!

The motion picture Life magazine told the world about! Deliciously photographed in the palaces and pleasure domes of Farouk—when they thought the camera wasn't looking!

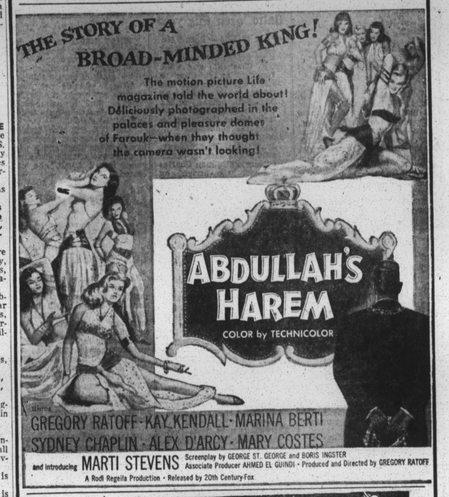

★ 2ND BIG HIT ★

HARLEM NOW PLAYING

"★★★★...THE SUSPENSE IS ALMOST UNBEARABLE" —Daily News

"ENOUGH RAW SEX TO ELEVATE EVERY EYEBROW!" —Daily Mirror

"THE BEST UNDERWORLD STORY YET FILMED..." —Daily Mirror

"RIFIFI" ...means Trouble!

2ND BIG HIT NICE KID TODAY... JAILBIRD TOMORROW

GIRLS ON PROBATION with RONALD REAGAN

MET ★ NORTH and PENNA. LA. 3-3700 NOW PLAYING

Plundering guerrillas whose bolos and bullets put the torch to the Pacific Islands!

HUK!

The cry that turned the South Pacific Jungles into a boiling battleground!

SEE! THE SAVAGE TORCH ATTACK! THE REBEL ARMADA!

GEORGE MONTGOMERY · MONA FREEMAN in "HUK!" in EASTMAN COLOR

with JOHN BAER

Screenplay by STERLING SILLIPHANT · Produced by COLLIER YOUNG · Directed by JOHN BARWELL

Released thru UNITED ARTISTS

★ ALSO 2nd BIG HIT ★

JOHN PAYNE as "THE BOSS"

"Movie Menu" Flavored For . . . Real Action Lovers

PENNA. AVENUE near DOLPHIN ★NEW ALBERT★ Phone LAFAYETTE 3-5445

NOW—2 BIG ONES!

If It's Movie Pleasure . . Try To Catch These Two . . . Guaranteed Picture Enjoyment.

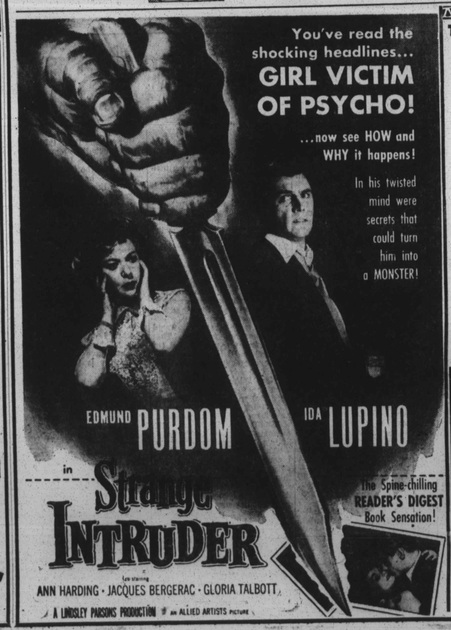

You've read the shocking headlines... GIRL VICTIM OF PSYCHO!

...now see HOW and WHY it happens!

In his twisted mind were secrets that could turn him into a MONSTER!

EDMUND PURDOM in Strange Intruder with IDA LUPINO

Also starring ANN HARDING · JACQUES BERGERAC · GLORIA TALBOTT

the Spine-chilling READER'S DIGEST Book Sensation!

A LINDSLEY PARSONS PRODUCTION • an ALLIED ARTISTS PICTURE

THE BLOOD CALL OF TERROR!

In Wild Sonora, land of bloody ransom, there's a price on every white skin!

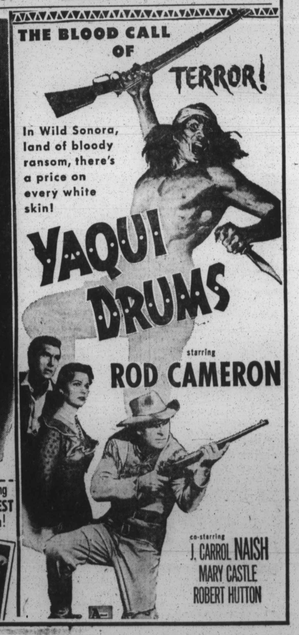

YAQUI DRUMS

starring ROD CAMERON

co-starring J. CARROL NAISH · MARY CASTLE · ROBERT HUTTON

'Abdullah's Harem' on screen at Regent Theater

"Abdullah's Harem," with role of producer, director and Gregory Ratoff in the triple star, is now playing at the Regent Theatre. This film was made in Egypt in color by Technicolor and the scenery and backgrounds are authentic although the mythical kingdom is called Bandaria.

Many of The scenes were filmed in Abdin Palace and on the yacht of ex-King Farouk. Nevertheless, the producers insist the story is not about the former King but a fiticious character called Abdullah, King of Bandaria.

Starring with Ratoff in the film rare Kay Kendall, Marina Berti, Sydney Chaplin, Alek D'Arcy, Mary Costes and Marti Stevens, a young singer from Monte Carlo, is introed, sing ing a French song, "One in a Life."

The Egyptian government made available the country's best tanks and mechanized equipment for many of the spectacular scenes in the picture. Featured in the picture are Miss Egypt of 1954 and a number of her predecessors, who make up the group of girls Ratoff assembled for the amusement of the guests at the Palace.

Globe Wines ESTABLISHED 1933 HOUSE OF QUALITY

OUTSELL ALL OTHERS

PORT · SHERRY · MUSCATEL

SOLD ALL OVER TOWN

THE GLOBE DISTRIBUTING CO., WASH., D.C.

Season's last concert to be staged tonight

The Bureau of Music will present its final concert of the season tonight (Friday) in the auditorium of Douglass High School, Gwynns Falls Parkway and Pulaski St., at 8:30 p.m.

The concert is free and the public has been invited to attend.

Soloist for the evening will be a young piano prodigy, 12 year old Hanonia L. Caldwell who has astounded the musical critics and audiences with her excellent playing.

Due to the illness of the regular conductor, Harrison M. Dodd, Baltimore's two famous musical groups, the Baltimore City Orchestra and the Baltimore City Chorus will be conducted by James O. Jones and Miss Almira Miller.

A most interesting program has been arranged for this concert, including Roberta selections: Wine, Women and Song; selections from My Fair Lady, Chit Chat Polka, and many other outstanding musical numbers including Christmas Carols in keeping with the coming holiday season.

Hansonia Caldewll will include in her portion of the program an Sonata in A Major, Walz in B-Flat, Golliwog Cake Walk, and Cat and the Mouse.

'Rififi,' French

For the past twenty-five years, movie-makers have constantly sought to improve the technique of building suspense through sound.

Mounting tempos and crashing crescendos have been the conventional and effective tools for stirring the blood and chilling the spines of eager audiences.

Yet, in the new French thriller, "Rififi," now playing at the Harlem, an apex of suspense is achieved through an absolutely opposite technique—silence, thirty-five minutes of silence—during which the master plan for robbing a French jewelry establishment is executed with clockwork precision.

Show Bill

APOLLO—Now playing Yvonne DeCarlo in "RAW EDGE", also Ray Danton in "OUTSIDE THE LAW"

BRIDGE — Sun. Mon. Tues. Robert Ryan in "BACK FROM ETERNITY" also John Payne in "REBEL IN TOWN"

CARVER—Now playing George Montgomery in "BATTLE OF ROGUE RIVER" also Jodo Cavalcanti in "FEVER IN THE CORN"

DUNBAR—Now playing Rory Calhoun in "RAW EDGE" also Ray Danton in "OUTSIDE THE LAW"

EDEN — Sat. Robert Taylor in "ROGUE COP" also James Stewart in "THE STRATTON STORY"

Sun. Mon. Tues. Wed. Robert Ryan in "BACK FROM ETERNITY" also Theresa Wright in "SEARCH FOR BRIDEY MURPHY"

HARLEM—Now playing Jean Servais in "RIFIFI"

LINDO — Sun. Mon. Tues. Rory Calhoun in "RAW EDGE" also Ray Danton in "OUTSIDE THE LAW"

MET — Now playing George Montgomery in "HUK"

NEW ALBERT — Now playing Ida Lupino in "STRANGE INTRUDER"

PARK — Sun. Mon. Tues. Jeff Chandler in "PILLARS OF THE SKY" also Marilyn Monroe in "BUS STOP"

REGENT — Now playing Gregory Ratoff in "ABDULLAH'S HAREM"

RITZ—Fri. Sat. Errol Flynn in "CAPTAIN BLOOD" also Humphrey Bogart in "TREASURE OF SIERRA MADRE" Sun. Mon. Robert Ryan in "BACK FROM ETERNITY" also John Payne in "TENNESSEE PARTNER"

WALBROOK — Sun. Mon. Tues. "THE SEARCH FOR BRIDEY MURPHY" also Richard Carlson in "FOR JAMIE DAWN" Sun. Mon. Tues. Robert Ryan in "BACK FROM ETERNITY" also "FRONTIER WOMAN"

Theaters plan parties for tots

Two neighborhood theatres, the Bridge and the Harlem, have scheduled Christmas parties for neighborhood children. The Bridge Theater is sponsoring its party in cooperation with the following civic organizations:

The Community Protective Assn., Inc., the Community Assn., Inc., the Community Association on Juvenile Delinquency, and the West End Neighborhood Association. These organizations will distribute the tickets for the party to be held Monday, Dec. 24 at 10:a.m.

The Harlem Theater party is given in cooperation with the Gilmor and Poe Homes for resident children. This party will be Saturday, Dec. 22 at 10 a.m.

At both parties, full film features will be shown and Christmas goodies distributed.

'Huk' at Met

Told on a canvas as broad as its heroic theme, "Huk!" United Artists action thriller now playing at the Met Theatre, marks the first time an American film has been shot entirely in the Philippine Islands.

"Huk!" adapted for the screen by Stirling Silliphant author of the novel, co-star George Montgomery and Mona Freeman is the dramatic story which tells the Philippine Republic's fight for life against a lawless guerrilla army.

New Albert

The inner conflict between a man's war-insbired desire to commit murder and his natural resistance to violence of any sort has created gripping drama in "Strange Intruder," Lindsley Parsons production for Allied Artists.

The picture is now showing at the New Albert theatre, with Edmund Purdom, Ida Lupino, Ann Harding and Jacques Bergerac starring. Directed by Irving Rapper, the film was produced by Parsons and his associate, John H. Burrows.

In the title role of the shell-shocked soldier who visits his dead friend's family for a weekend, Purdom delivers an outstanding performance.

ROOSEVELT 512 West Biddle St. On Our Giant Screen

SUN.-MON.-TUES. DEC. 16-17-18

ROBERT MITCHUM

"BANDIDO"

PLUS

"AMBASSADOR'S DAUGHTER"

WED. ONE DAY ONLY DEC. 19

BRODERICK CRAWFORD IN "DOWN THREE DARK STREETS"

PLUS

DENNIS MORGAN IN "PEARL OF THE SOUTH PACIFIC"

THURS.-FRI.-SAT. DEC. 20-21-22

JEFF CHANDLER IN "AWAY ALL BOATS"

PLUS

"HOLD BACK TOMORROW"

EVERY FRI.-SAT. 5 CARTOONS

Christmas Party

Sponsored by Government Employee Association AT FAMOUS BALLROOM MONDAY, DECEMBER 24th 1956

7:30 P.M. Until Dancing 10:00 P.M. Until

MUSIC BY BOB CRAIG

Game contest—Door prizes awarded

Mental Hygene Society of Greater Balto. Articles accepted to help fill needy family baskets

CONTRIBUTION $2.50

Free Table set up Souvenirs for all

For reservations call LO. 6-8667 FJ. 6-4943 LA. 3-0232

Boy's Village Maryland, Fairview 2-2211

BRIDGE 2100 Edmondson Ave. Open Daily 1 P.M. Sundays 1:30 P.M. GI. 5-5402

SUN.-MON.-TUES. DEC. 16-17-18

EKBERG AT HER SEXIEST PLUS ACTION PACKED WESTERN

JOHN PAYNE · RUTH ROMAN · LEONARD NIMOY · SEAN COOPER

Rebel in town

WED.-THURS. DEC. 19-20

ALSO

Nigel Patrick & Beatrice Campbell "WICKED WIFE"

FRI.-SAT. DEC. 21-22

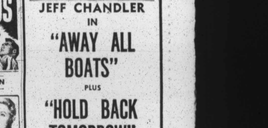

SENSATIONAL HORROR SHOW COMBINED WITH GREAT WESTERN

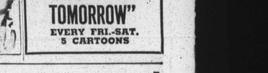

DUNBAR BR. 6-1902 NOW SHOWING FOR 8 BIG DAYS FRI. DEC. 14 THRU MON. DEC. 17 FRI.-SAT.

IN TECHNICOLOR
RORY CALHOUN and YVONNE De CARLO in "RAW EDGE"
ALSO
"OUTSIDE THE LAW" with RAY DANTON

TUES.-WED.-THURS. DEC. 18-19-20
GENE TIERNEY and DANA ANDREWS in "Tobacco Road"
ALSO
"GRAPES OF WRATH" with HENRY FONDA

STARTS FRI. DEC. 21
VAN JOHNSON and JOHN HODIAK in "Battleground"

EDEN PE. 2-9852 NOW SHOWING LAST 5 DAYS SUN. DEC. 16 THRU WED. DEC. 19

ROBERT TAYLOR and JANET LEIGH in "ROGUE COP"
ALSO
"THE STRATTON STORY" JAMES STEWART and JUNE ALLYSON

SUN. DEC. 16 THRU WED. DEC. 19
ROBERT RYAN and ROD STEIGER in "BACK FROM ETERNITY"
ALSO
"SEARCH FOR BRIDEY MURPHY" with TERESA WRIGHT and LOUIS HAYWARD

THURS.-FRI.-SAT. DEC. 20-21-22
PETER GRAVES and LEE VAN CLEEF in "IT CONQUERED THE WORLD"
ALSO
"THE SEA CREATURE" with CHESTER MORRIS and TOM CONWAY

WALBROOK YOUR UPTOWN THEATRE 3100 W. NORTH AVE. WI. 7-1225 Open Daily - 1 P.M. Sundays - 1:30 P.M.

FRI.-SAT. DEC. 14-15
"The Search for Bridey Murphy"
ALSO
RICHARD CARLSON IN "3 FOR JAMIE DAWN"

SUN.-MON.-TUES. DEC. 16-17-18
ROBERT RYAN in "Back From Eternity"
ALSO
LANCE FULLER in "FRONTIER WOMAN"

WED.-THURS. DEC. 19-20
VAN HEFLIN in "The Three Musketeers"
ALSO
GUY MADISON in "MATCHMAKING MARSHAL"

APOLLO Harford At Central Ave.

NOW PLAYING - SAT.-SUN.-MON. DEC. 14-15-16-17

"RAW EDGE" IN TECHNICOLOR With YVONNE DeCARLO

"OUTSIDE THE LAW" With RAY DANTON

TUES.-WED.-THURS., DEC. 18-19-20

CINEMASCOPE "THE BEST THINGS IN LIFE ARE FREE" IN COLOR With GORDON MacRAE

ALSO VISTA-VISION "THE SEARCH FOR BRIDEY MURPHY" With LOUIS HAYWARD

LINCOLN 936 Pennsylvania Ave. On Our Giant Screen

SUN.-MON.-TUES. DEC. 16-17-18
RORY CALHOUN IN "RAW EDGE"
plus
"OUTSIDE THE LAW"
"BLAZING THE OVERLAND TRAIL" No. 7

WED.-THURS. DEC. 19-20
ROBERT MITCHUM IN "BANDIDO"
plus
"THE STRATON STORY"
"FEDERAL OPERATOR 99" Chap. 1

FRI.-SAT. DEC. 21-22
GRACE KELLY IN "HIGH SOCIETY"
plus
"SEMINOLE UPRISING"

ROYAL ★ NOW PLAYING— DOUBLE-THRILL-SHOW!

TAB HUNTER and NATALIE WOOD flaming with the fire of first love in "The Burning Hills"

New Excitement! That shy guy from 'Battle Cry' and the teen-age sensation of 'Rebel Without a Cause'!

DAYS FROM NOW: THE WORLD'S MOST GUARDED SECRET WILL BE REVEALED!

"SATELLITE IN THE SKY"

BOTH ARE IN CinemaScope · WarnerColor

T-V SERVICE

NO CHARGE For Checking Set In Your Home.

EASY TERMS Guaranteed Work. Service Anytime

CENTRAL TV 1302 E. Baltimore St. BR. 6-0060

Giving Old Crow is traditional at holiday time

The superb taste and quality of this historically famous Kentucky bourbon have made it America's favorite. In its handsome new holiday carton, the lighter, milder 86 Proof bottling now is a more welcome gift than ever.

$4.85 4/5 QT.

OLD CROW "The Greatest Name in Bourbon"

GIVE AN IMPORTANT GIFT TO THE IMPORTANT NAMES ON YOUR SPECIAL LIST...12 BOTTLES OF OLD CROW IN THE MAGNIFICENT GIFT CASE

Buy by the case and save!

THE OLD CROW DISTILLERY CO. DIVISION OF NATIONAL DISTILLERS PRODUCTS CORP., FRANKFORT, KY. • KENTUCKY STRAIGHT BOURBON WHISKEY • 86 PROOF