LO. 6-4314
M. ELAINE RUSSELL
Registered Dental Hygienist
3053 W. NORTH AVE.

MUlberry 5-8753
DR. SIDNEY O. BURNETT, JR.
Surgeon Dentist
1302 N. Caroline St.

LAfayette 3-4688
DR. J. LAWS NICKENS
Surgeon Dentist
1608 N. Fulton Ave.

GI. 5-2525
DR. LUCIUS A. BUTLER
Surgeon Dentist
900 W. FRANKLIN ST.

MAdison 3-1411
DR. REGINALD G. EVELYN
Surgeon Dentist
1420 Pennsylvania Ave.

ORleans 5-8360
DR. ORRIS G. WALKER
Surgeon Dentist
837 Caroline St.

CUrtis 7-521
DR. EDWARD McDANIELS
Surgeon Dentist
Hours: Monday to Friday, 1-4 & 6-9
Saturday 9-2 & 4-8
518 Bridgeview Rd. (Cherry Hill)

AFwater 4-6464
DR. EUGENE BYRD
Surgeon Dentist
415 Main St. (Dundalk)

Wilkens 5-2862
DR. BRUCE H. ALLEYNE
Surgeon Dentist
700 N. Fulton Ave.

MUlberry 5-8506
DR. MAURICE D. DOLES
Surgeon Dentist
S. E. Corner Penna & Dolphin

VErnon 7-6197
DR. CHARLES E. WATTS
Surgeon Dentist
928 Penna. Ave. 2nd floor

PLaza 2-4886
DR. MARTIN H. RODNEY
Surgeon Dentist
1024 Pennsylvania Ave.

VErnon 7-1636
DR. ISAAC H. YOUNG
Surgeon Dentist
Myrtle Ave. & George St.

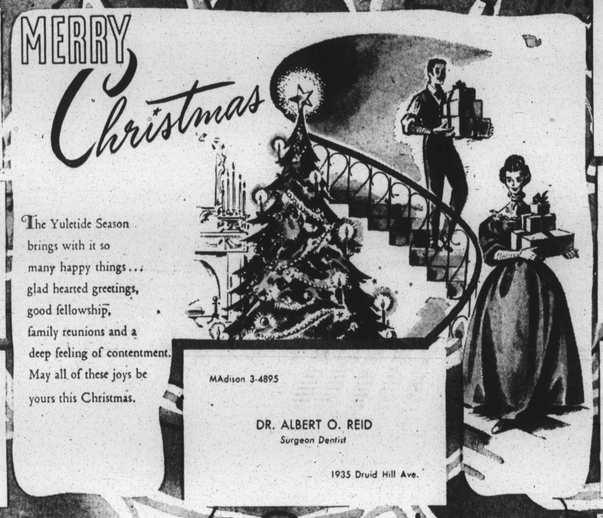

MAdison 3-0870 Office Hours 9 A.M. to 12:30 P.M. 3 P.M. to 5:30 P.M. 7 P.M. to 9:00 P.M.
DR. BERNARD H. CHRISTMAS
DR. BERNARD N. CHRISTMAS
Surgeon Dentists
Opp. Carver Theatre) near Mosher St.
1424 Pennsylvania Ave.

MUlberry 5-6007
DR. CECIL F. GLOSTER
Surgeon Dentist
501 Dolphin St.

LAfayette 3-5143
Hours: 9 A.M. to 9 P.M.
DR. WILLIAM H. BEAMAN
Surgeon Dentist
1236 Penna. Ave. (Corner Lanvale St.)

LAfayette 3-9640
DRS. JOHN & GEORGE WOODLAND
Surgeon Dentists
567 W. Mosher St.

MAdison 3-4895
DR. ALBERT O. REID
Surgeon Dentist
1935 Druid Hill Ave.

LAfayette 3-9977 Res.: WI. 7-0253
DR. WALTER T. DAVIDSON
Surgeon Dentist
Hours: Mon. thru Fri. 10 A.M.-1 P.M.; 6 P.M.-9 P.M.
Sat. 10 A.M.-2 P.M. and by appointment
1609 W. NORTH AVE.

LA. 3-3351
DR. RAYMOND L. GRAY
Surgeon Dentist
1821 PENNA. AVE.

MAdison 3-2976
IKE AND HOWARD DIXON
BAIL BOND CO.
1416 PENNSYLVANIA AVE.

PETER L. WOODBURY
ATTORNEY AT LAW
Office and Residence:
2321 NORTH MONROE STREET
LAfayette 3-0718 Baltimore 17, Md.

LA. 3-0996
DR. ENOCH W. DICKERSON
Surgeon Dentist
Hours: 9:12 P.M.-1:6 P.M.-8:10 P.M.
X-RAY 1303 DRUID HILL AVE.

MAdison 3-1979
WILLIAM L. FITZGERALD
Attorney-at-Law
AUTO INSURANCE
REAL ESTATE
1206 Druid Hill Ave.

MAdison 3-3556
BATES REALTY and INSURANCE BROKERS
Real Estate
1307 W. LANVALE ST.

LAfayette 3-8641 Appointments Only
DR. ADA A. LEE
Chiropodist
2140 W. NORTH AVE. BALTIMORE 17, MD.

MAdison 3-2858
TIME PRINTERS
"... where TIME is of the essence"
J. ALBERT MADDOX – FRANCIS J. MADDOX
Co-Proprietors
2251 N. FULTON AVE.

LExington 9-0355
MADDOX PRINTING COMPANY
Creative Printing Since 1907
705 Druid Hill Ave.
GABRIEL B. MADDOX, JR. Mgr.

THE LEX CO., Inc.

MA. 3-6147
DR. ROBERT J. HILL
Chiropodist
Hours: 9 A.M. to 8 P.M. Daily
Wed. & Sat. 9:30 A.M. to 10 P.M.
1426 Pennsylvania Ave.

LAfayette 3-6047
DR. JAMES S. BURKE
Chiropractic Physician
Physical Therapy - X-Ray
1851 W. North Ave.

GREETINGS
ROSE EXTERMINATOR CO.

GI. 5-3406 Eves. & Sun. ID. 5-3617
COLVIN REALTY CO.
Real Estate
1214 EDMONDSON AVE.

ATwater 4-1430
BAYSHORE OPERATING CO., INC.
Sellers Point Homes
101 BRECKENRIDGE DRIVE

WI. 5-2701 Sun. & Hol. LO. 6-9578
OTIS WARREN
Real Estate
2906 EDMONDSON AVE.

EAstern 7-9625
FRIEDMAN DRUG COMPANY
N.E. Cor. GAY & MONUMENT STS.

LOngwood 6-2345
RICHMAN'S PHARMACY
A Name You Can Trust
1515 BLOOMINGDALE RD., Cor. BAKER ST.

BRoadway 6-9711
RUTLAND PHARMACY
LOUIS GEORGE YANKELOFF, Phar.M.
1801 E. EAGER ST., Cor. Rutland Ave.

MA. 3-6217 MA. 3-2020
SACHS BROTHERS PHARMACY
Serving the Public Since 1930
PRESCRIPTION SPECIALISTS
2423 REISTERSTOWN RD., Near Bryant Ave.

Wilkins 5-6544
REGAL PHARMACY
WE ARE QUALIFIED TO FILL ANY PRESCRIPTION FROM ANY DOCTOR
900 N. GILMOR ST. (Corner Lafayette Ave.)

1900 1957
Beginning 57th Year of Service
When there's illness in the family and the Doctor says, "I'll send some medicine," Tell him to call
YOUNG'S PRESCRIPTION LABORATORY
VE. 7-8717 VE. 7-8718 VE. 7-8719
1140 DRUID HILL AVE. at DOLPHIN
FRED R. WEST, Proprietor

MAdison 3-8837
SOHN & O'HARA
GRADUATE PHARMACISTS
N. E. Cor. FULTON AVE. & REISTERSTOWN RD.

MUlberry 5-1740
FUTTERMAN'S PHARMACY
PHARMACEUTICAL CHEMISTS
NORTH And HARFORD AVES.

BRoadway 6-7923
KIRSON DRUG COMPANY
GAY ST., Corner CENTRAL AVE.

CUrtis 7-1645
S & S PHARMACY
FREE DELIVERY
624 CHERRY HILL ROAD

BRoadway 6-6179
WAY'S PHARMACY
"The Reliable Way"
JEROME S. FRIEDMAN, B.S., Reg. Pharm.
THERESA FRIEDMAN, Reg. Nurse
NORTH AVE. And WASHINGTON ST.

LExington 9-9717
BLASS CUT RATE
418 N. GAY ST.
(Next to No. 6 Engine House)

Gilmor 5-0840 Gilmor 5-0815
JOHNSON & REYNOLDS PHARMACY
"Your Drug Store"
EDMONDSON AVE. at SCHROEDER ST.

Wilkins 5-3213
ALLIKER'S
PRESCRIPTION PHARMACY
1609 ROSEDALE ST., Cor. GRAYSON ST.

WI. 7-1655
RUDIE'S PHARMACY
FREE DELIVERY
3102 W. NORTH AVE.
(Next Door to Walbrook Theatre)

VErnon 7-9551
RELIANCE PHARMACY
DAVID M. MERMELSTEIN, Pharmacist
1101 MYRTLE AVE., Cor. HOFMAN ST.

ED. 6-3448 GI. 5-9453
FELDMAN'S PHARMACY
Professional Pharmacists
CHARLES W. FELDMAN, Ph.G., B.S., R.Ph.
1535 W. LEXINGTON ST. Cor. GILMOR ST.

Wilkins 5-9819 LOngwood 6-0074
KELLOUGH'S WALBROOK PHARMACY
ACCURACY, NEATNESS AND DISPATCH
NORTH AVE. And ELLAMONT ST.

Gilmor 5-1013
EDMONDSON PHARMACY
EDMONDSON And WARWICK AVES.

MAdison 3-9551
SOLOMON BROS. PHARMACISTS
1342 PENNSYLVANIA AVE.

Gilmor 5-8543
KLOTZMAN'S PHARMACY
PRESCRIPTION SPECIALISTS
1041 EDMONDSON AVE. at ARLINGTON

LOngwood 6-8618
WALTZ PHARMACY
JULIUS GRIEF, Proprietor
MONROE and MOSHER STS.

MAdison 3-8211
KEYSTONE PHARMACY
NORTH And DRUID HILL AVES.

WIlkins 5-0706
CALVERTON PHARMACY
HENRY LEVINSON, Ph. G.
POPLAR GROVE AND RAYNOR AVE.

LAfayette 3-3600
It's Been A Pleasure To Serve You!
MONDAWMIN DRUG CO.
EDGAR M. SILBERG, B.S.
FREE CITY-WIDE DELIVERY
2441 REISTERSTOWN ROAD

MAdison 3-7926
CITY CUT RATE DRUG STORE
1227 PENNSYLVANIA AVE.

LAfayette 3-7444
BERN PHARMACY
2308 N. FULTON AVE.

MAdison 3-4173
PENN-DOL PHARMACY
Baltimore's Only 24-Hour Drug Store
1200 PENNSYLVANIA AVE.

LOngwood 6-4450
McCOMAS PHARMACY
701 POPLAR GROVE ST.

MAdison 3-9576 MAdison 3-9382
GROSSMAN'S DRUG STORE
1655 N. MONROE ST., Cor. PRESBURY

BRoadway 6-9576
FEDERAL PHARMACY
L. W. MILLER, Ph.G.
N. E. Corner FEDERAL and WOLFE STS.