MERRY CHRISTMAS

Holiday Greetings

FROM

Wright's Studio

"IT'S ALWAYS RIGHT AT WRIGHT'S"

Specializing In

GROUP PORTRAITS

REPRODUCTIONS

MA. 3-1600

1629 Druid Hill Ave.

E. VICTOR WRIGHT, Prop.

MAY YOUR CHRISTMAS BE RICHLY BLESSED WITH LOVE, FRIENDSHIP AND GOOD WILL TOWARD ALL.

HARRY'S AUTO SUPPLY

3123 W. NORTH AVE.

LO. 6-9802

God of us all...

Let us keep alive the reverence, the selflessness, the simple faith and radiant beauty . . . the promise of Peace that is Christmas . . .

Amen

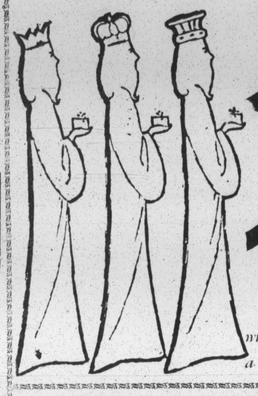

HENDIN'S hollywood fashions

wish you and your family a very happy Christmas

Christmas Greetings

FROM

THE C. L. BROWN MUSIC CO., INC.

1201 DRUID HILL AVENUE

To My Friends and Customers

Modern life is so increasingly complex, and the pressures of business are so great, that sometimes we concentrate on our job to the exclusion of everything else. At times, we may even forget to express our feelings to the people with whom, and for whom, we work.

Christmas calls a halt to such preoccupation, and gives us the opportunity to tell you how important you are in our scheme of things and how glad we are that you are a part of it.

We've appreciated every opportunity you've given us to be of service this year. Our business progress is entirely due to our customers and friends.

So, to our sincere thanks, we add the hope that your Holidays will be the best ever, and that the New Year will bring you health, prosperity and happiness.

Sincerely yours,
The C. L. Brown Music Co., Inc.
Cortlandt L. Brown

We feature the
THE SEEBURG DUAL MUSIC SYSTEM
200 SELECTIONS
100 SINGLE SELECTIONS
100 EXTENDED PLAY SELECTIONS
Free Installation — 24-Hour Service
PHONE LA. 3-0025-6

GREETINGS at Christmas

We are ever grateful to all our friends and patrons who have been so kind to us all of 1956. We extend to you the Merriest of Christmases and the happiest of New Years.

Sales Force of

FULLER PRODUCTS CO.

and

Mrs. Margaret Wilson, Manager
1416 Pennsylvania Ave.

Holiday Greetings

Wallerstein's

903 W. North Ave.
MA. 3-8404

CHOICE CIGARS AND LIQUORS

For Your Holiday Pleasure

SEASON'S GREETINGS

To all our cherished friends we extend our sincere good wishes for a joyous Christmas . . . abounding in the blessings of good health and happiness.

ANN BLAIR
AND STAFF OF
BLAIR'S BEAUTY SALONS

1807 HARFORD AVE. VE. 7-9389

1355 W. NORTH AVE. MA. 3-9512

GREETINGS

Our sincere thanks to all our good friends for their continued patronage. May you all enjoy a very merry holiday season and a very happy New Year.

HARRIS RADIO & T.V. CO.

514½ WILSON ST. MA. 3-9747

Holiday Greetings

SAM SUSSMAN'S

LIQUORS AND PACKAGE GOODS

1846 W. NORTH AVE.

LA. 3-7998

FREE DELIVERY

May I extend the Season's Greetings to all my many friends who were so kind to me during my recent illness.

MRS. LILLIAN TINGLE

Greetings to All

Our sincere thanks and much holiday cheer to all our friends and patrons.

HOME FRIENDLY INSURANCE COMPANY

PARK AVE. & CENTER ST.

GREETINGS

May the joys of this Holiday season fall with abundance upon you and yours . . . now and through all time to come.

SAMUELSON'S BOSTON LOAN OFFICE

902 PENNSYLVANIA AVE.
(Near Biddle)
"BUY ON CASH OR CREDIT"

JOLLY GOOD Wishes

May these Holidays be your merriest ever.

POPE'S GULF SERVICE

BLOOMINGDALE RD. & ELLAMONT ST. WI. 5-9868

A Glow with Good Wishes

Our warmest wishes to all for a bright holiday.

MUDGE PAPER CO.

AGENTS FOR ONLIWON PAPER TOWELS
CALL LEx. 9-7782

Christmas Greetings

To all of our wonderful friends and patrons, we want to extend our warmest Season's Greetings

APEX BEAUTY and BARBER SCHOOL

1856 PENNA. AVE. LA. 3-1642

MEN AND WOMEN
DAY AND NIGHT CLASSES

DAY—8:30 A.M. to 2:30 P.M. — NIGHT — 6:00 P.M. to 10:00 P.M.
MONDAY thru FRIDAY

. For Success Choose Barbering

- All Books and Implements are included with the course.
- Our graduates are in constant demand by shop owners.

Call — Write or Visit Our School For Information

LAfayette 3-1642 MAdison 3-9228

holiday greetings

To every member of our community, we extend sincere wishes for a happy, hearty Holiday Season that is filled with the joys of good health, good cheer and good fellowship.

PALMA

PENNSYLVANIA AVE.-LAFAYETTE MKT. ASSN.

A Glow with Good Wishes

Our warmest wishes to all for a bright holiday.

CHAS. H. MULLENBURG CO.

PLUMBING • HEATING • ROOFING

511 W. LAFAYETTE AVE. MAdison 3-1577

SEASON'S GREETINGS

We sincerely hope that joy and peace may be yours at Christmas and through all the days of the New Year.

HARRY O. LEVIN
AND
MARSHALL A. LEVIN
ATTORNEYS-AT-LAW

SEASON'S Greetings

Our sincere good wishes to you on this happy holiday.

"CHUCK" RICHARDS
WBAL

COL. BERTIE BROOKS
Of The
MT. WINANS SUBWAY BILLIARD PARLOR
2424 Annapolis Ave.
ED. 6-0969

Wishes His Many Friends

Merry Christmas

"PLAY POOL AND STAY YOUNG"

MERRY CHRISTMAS

The Season's Greetings

We extend to our many good friends a sincere wish for a Yuletide laden with a wealth of the good things in life. May every day be filled with the blessings of good health, happiness and warm friendships.

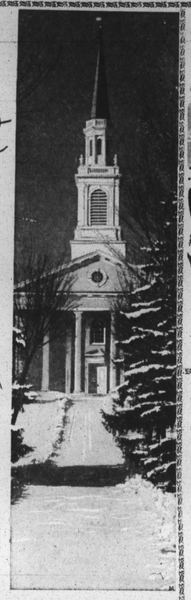

OVER 25 YEARS OF PRESCRIPTION KNOW HOW
PROTECTED PRESCRIPTIONS

CAPLAN'S DRUG STORE

Fast — Free Delivery
Cor. CAREY and EDMONDSON
PHONE Gilmor 5-0525

MERRY CHRISTMAS

That very special time o' year is here again . . . so, to all our friends and patrons—we want to say: may Santa shower you with everything your hearts desire.

ORIOLE CLEANERS—DYERS

WHOLESALE — RETAIL

112 N. GILMOR ST. GI. 5-3387
1422 N. FULTON AVE.
1400 W. FRANKLIN ST.
1800 N. APPLETON ST. (rear)
303 MOSHER ST.

All Garments Lusterized At No Extra Cost

Joyous Christmas Greetings

Our sincerest wishes for a Christmas rich in the blessings of love and friendship.

QUAKER CITY LIFE INS. CO.

529 W. FRANKLIN ST.

Warm Wishes

May the glow of holiday cheer brighten the homes of our many kind friends whose patronage we value so highly. Our thanks to you all.

JIM WILSON
Sales Representive

THE BALTIMORE GENERAL TIRE SERVICE

1601 W. MT. ROYAL AVE. LA. 3-0013

FROM THE

JONES' COCKTAIL LOUNGE

1724 W. LANVALE ST. (Bet. Mount St. & Fulton Ave.)

The Proprietor and Staff wish all their friends The MERRIEST OF MERRY CHRISTMASES and the HAPPIEST OF HAPPY NEW YEARS PRESENTING FOR YOUR HOLIDAY ENTERTAINMENT

GREETINGS

JERRY NELSON

Piano-Organo

Don't Miss Hearing Him!

EVERY FRI. SAT. SUN. and MATINEE SUNDAY

You can get the BEST DRINKS Anytime in our COCKTAIL LOUNGE or at OUR BAR.
PACKAGE GOODS ON SALE AT OUR BAR
• CHOICE WINES & LIQUORS

THEOPHILUS JONES, Prop. Wilkens 5-9784

NEW YEAR'S PARTY—NEW YEAR'S EVE
MAKE YOUR RESERVATIONS NOW FOR OUR
• SOUVENIRS • FAVORS • FUN •

Christmas

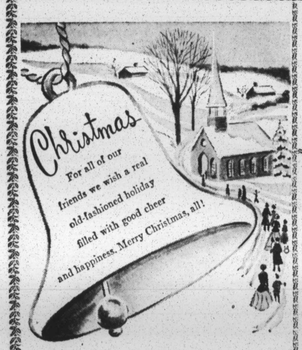

For all of our friends we wish a real old-fashioned holiday filled with good cheer and happiness. Merry Christmas, all!

PROGRESSIVE Life Insurance Company

BALTIMORE DISTRICT OFFICE

1217 W. NORTH AVE.

LAfayette 3-1212

SIDNEY H. BROWN, Manager

While Celebrating Our 50th Anniversary we wish to all A MERRY CHRISTMAS and a PROSPEROUS NEW YEAR

SOUTHERN LIFE INSURANCE COMPANY

Baltimore, Maryland

100,000 POLICYHOLDERS SATISFIED

R—U—1

WILLARD W. ALLEN, Pres.

Here's hoping Santa brings you and your family a wealth of Christmas blessings and a bright, prosperous New Year.

Merry Christmas

WILLIAM B. DIXON INSURANCE

1533 PENNSYLVANIA AVENUE

Greetings

To our many friends and patrons . . . We wish you a MERRY CHRISTMAS and A HAPPY NEW YEAR.

The Employees of

The Yellow & Belle Isle Cab Cos.

MUlberry 5-1212

Merry CHRISTMAS

As you journey through the coming year, we wish you and your loved ones a full measure of all the very best things in life. Merry Christmas!

The Exchange

661-665 W. BALTIMORE ST.

GREETINGS

For your valued patronage, many thanks! And may you reap a rich harvest of happiness for the holidays.

From MORTON GOLDFINGER and EMPLOYEES of

LITTLE WILLIE'S Musical Bar

2340 DRUID HILL AVENUE
(Corner Whitelock Street)

Greetings

Many thanks for giving us the opportunity to serve you in 1956. Hope we continue to be so favored in 1957. Happy holidays!

Your Credit Store

THE CROWN LOAN OFFICE

1711 PENNSYLVANIA AVENUE

GREETINGS

Our sincere thanks to all our good friends for their continued patronage. May you all enjoy a very merry holiday season and a very happy New Year.

U. S. REALTY

1214 W. NORTH AVENUE

LA. 3-8810 RO. 4-7026 RO. 4-0212

JUST TO SAY,
"Merry Christmas"
AND
"Thank You"

FOR YOUR FRIENDLY PATRONAGE DURING THE PAST YEAR

VALENTINE'S and VALENTINE'S MODELS

1906 McCULLOH STREET

SEASON'S Greetings

Our sincere good wishes to you on this happy holiday.

FLEETWAY CAB CO.

2412 Reisterstown Rd. LIberty 2-8500

GREETINGS

KEN-MOUR REALTY CO.

ROgers 4-7510