Merry Christmas

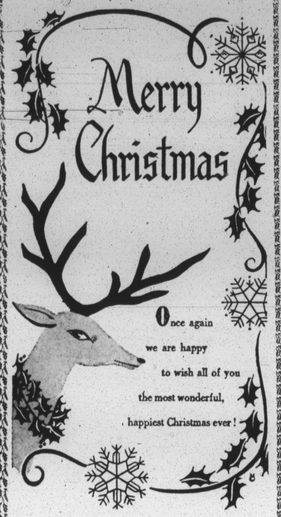

Wm. KAUFMAN & Co.
556-562 N. GAY ST.

SEASON'S GREETINGS
Best Wishes from the
BOARD OF DIRECTORS OF ODD FELLOWS HALL

May this holiday season be a joyous one to our many friends . . .

Thank you for your patronage, and the good will which you have shown us throughout the year . . .

JESSE L. NICHOLAS, President
J. HARVEY SMITH, Secretary.

Our wishes go out to all our friends and patrons for a bright and cheerful Holiday Season.

From
"BILL" "DAVE" "GILL" "ANN"
PARKS LIQUORS
2700 W. NORTH AVE.
Phone LO. 6-5907 We Deliver

REGAL REALTY CO.
2118 W. NORTH AVE. — MA. 3-6111

ROSE MARIE HOUSE OF BEAUTY

Wishes a Very MERRY CHRISTMAS and a most Prosperous Coming Year to You and Everyone

To all our valued patrons and friends, our warmest thanks for the privilege of serving you during the year now drawing to a close and our very best wishes for your happiness and success in the New Year now dawning.

Rose Marie Davis AND STAFF

ROSE MARIE HOUSE OF BEAUTY
1533 PENNSYLVANIA AVENUE. MA. 3-9373

Just dropping in with a packful of cheery wishes for all our friends. May your Christmas be a merry one overflowing with happiness.

JAMES B. GRAY
HOME IMPROVEMENT
REASONABLE TERMS
3104 WABASH AVE. LI. 2-0395

LEXINGTON MARKET
EXTENDS CHRISTMAS GREETINGS TO ITS MANY FRIENDS

to you and our thanks for your loyal support to our business for the past 20 years at the same address.

We join in wishing you A Very Merry Xmas and a Happy and Prosperous New Year.

Ford's Grocery & Confectionery
829 GEORGE STREET
JAMES A. FORD, Prop.

A JOYOUS CHRISTMAS

To all our valued patrons our warmest thanks for the privilege of serving you during the year now drawing to a close and our best wishes for your happiness and success in the new year now dawning.

FRANCIS GREEN
SALES REPRESENTATIVE
Ward's "Tip-Top" Baking Co.

Joyous Christmas Wishes
SMITTY'S DELICATESSEN
AND CARRY-OUT SERVICE
2113 W. North Avenue MA. 3-9111

Just dropping in with a packful of cheery wishes for all our friends. May your Christmas be a merry one, overflowing with happiness.

CLUB PAREE 2714 PENNSYLVANIA AVE.
MRS. ROSA L. (Jones) BRANCH, Prop. MA. 3-9678

THOMAS L. AYDLETT
Public Accountant

BOOKKEEPING
A Friendly Service Devoted To Your Personal Bookkeeping Problems.
- PICK UP SERVICE
- PAYROLL—SOCIAL SECURITY
- COMPLETE TAX SERVICE
- MONTHLY BOOKKEEPING
- PROFIT & LOSS STATEMENT
- FREE CONSULTATION

IDEAL BUSINESS SERVICE
CALL OR. 5-7445

SEASON'S GREETINGS
From
LA VOGUE BEAUTY SALON
1637 W. NORTH AVE. MA. 3-0530

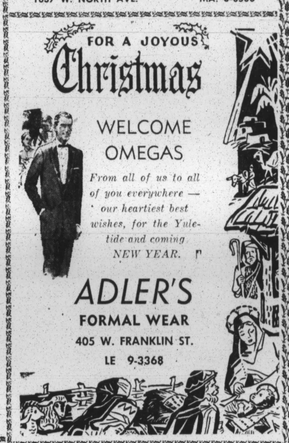

ADLER'S
FORMAL WEAR
405 W. FRANKLIN ST.
LE 9-3368

SEASON'S GREETINGS
SMALLWOOD PHARMACY
ISADORE HORWITZ, Pharmacist
MA. 3-0036 MA. 3-9108
1654 N. SMALLWOOD ST. (Corner Presbury)

For A Future You Can Bank On, Bank With Us
CLIFTON SAVINGS BANK
MEMBER FEDERAL DEPOSIT INSURANCE CORPORATION
Your Neighborhood Bank
GAY, BROADWAY & CHASE STS.
A. I. VANNERSON, Pres.

Merry Christmas

FROM THE
HIRAM GRAND LODGE
ANCIENT FREE AND ACCEPTED MASONS
JURISDICTION STATE OF MARYLAND
INCORPORATED

The Grand Master and Officers of the M. W. Hiram Grand Lodge extend season's greetings to all its members and its many friends.
May the Christmas season and the New Year bring to each and every one of us blessings, rich, abounding and eternal.

GRAND MASTER CLARENCE WYCOFF
DEPUTY GRAND MASTER JOHN H. THORNTON
RT. GRAND SECRETARY ISIAH CLAYTON

To all our friends, an old-fashioned Christmas wish. May all the joys of the season enrich your hearts this day and forever.

J and D FLORIST, 711 W. North Ave.
MA. 3-3530 Business LA. 3-5070 Residence
John and Dorothy Barnes, Props. Sterling Phillips, Mgr.

Wishing All My Friends and Patrons
A Merry Christmas
and
A Happy New Year
BELLUS
WESTWOOD AVE. and LONGWOOD ST.
Finest Cocktail Lounge In Walbrook

GREETINGS
From
HOLLYWOOD BEAUTY SALON
1611 N. HARFORD AVE.
Mrs. Ora Mae Johnson, Mgr.
& Co-Workers

SEASON'S GREETINGS
and All the Good Wishes
For the NEW YEAR.
ADA'S EMPLOYMENT AGENCY
2234 GUILFORD AVE.

Season's Greetings...

Sealtest TRADE MARK
DAIRY PRODUCTS
SEALTEST WESTERN MARYLAND
Division of National Dairy Products Corporation
Maryland's oldest and largest Dairy
WITH OVER 80 YEARS OF "KNOW HOW"

JAMES T. DORSI Prop.
JAMES E. JONES, Mgr.

Dorsey's Cities Service Station
PENNSYLVANIA AVE. & MOSHER ST.
MAdison 3-9485

Christmas Greetings

FROM YOUR "HOME AWAY FROM HOME" THESE HOTELS, MOTELS AND RESORTS SEND GREETINGS AND SAY "THANK YOU" FOR YOUR SUPPORT AND PATRONAGE

WILLIAMS GROVE PARK & SPEEDWAY
Mechanicsburg, Pa.
10 Miles SW of HBG Off Rt. 15—Only 5 Minutes from Gettysburg Interchange of Penna. Turnpike.
Wishes you and Yours a VERY MERRY XMAS, and a HAPPY NEW YEAR.
Thursday, Aug. 22nd is the date for the 55th Annual CIVIC UNION PICNIC — The silver Anniversary — The Nation's largest picnic — Over 25,000 this year from 15 states — Don't miss this great anniversary PICNIC and Celebration — Put down the date NOW.

From **FOREST PARK**
Hanover, Pa.
PARK OPENS SUNDAY, APRIL 28, 1957
SCHOOL DAY IS SATURDAY, JUNE 1.
Hold your Picnic Here. All Picnic Facilities are FREE
A. KARST FOREST PARK, HANOVER, PA. PHONE 3-5286

FRANKLIN HOTEL
Route 50 at Lake Street
SALISBURY, MD.

Season's Greetings
RIO PLAZA HOTELS
92 S. 13th ST. 68 W. MARKET ST.
NEWARK, N.J.

MERRY CHRISTMAS
The Afro-American Co.

Season's Greetings

IT SAYS WELCOME FRIEND

At Better Hotels, Motels and Tourist Homes
NATIONWIDE HOTEL ASSOCIATION, INC.
GOING TO PRESS SOON
1957 NHA Directory and Guide to Travel
The most complete directory of BETTER Hotels Motels and Guest Houses.
Adv. Rates & Copy 1957 Guide Available on Request
NHA DIRECTORY, INC.
602 HIGH ST. NEWARK, N.J.
Season's Greetings

CHRISTMAS
Joy and Peace
HOTEL FANE
FRANK G. LIGHTNER — Mgr.
205 W. 135th St., New York City, N. Y.
PHONE RESERVATIONS: AUdubon 3-5000 — 1-5001
WILLIAM CONNY JEFFERSON, Asst. Mgr.
KENNETH RICHMOND — Night Hostman.

LIBERTY HOTEL "The Honeymoon Haven"
1310 BALTIC AVE. — ATLANTIC CITY, N. J.

MOTEL SIMBETH
"Rest for the Weary on THIS SIDE of the Jordan" On U.S. 1 at Miles North of Trenton. Write or call. Off Rte. 1.
TELEPHONE 4-9189
SAM WILSON — Manager

CHARLES H. MEADE
3301 PRESSMAN ST.
Baltimore 16, Md.

Season's Greetings to all our Friends and Patrons
Diffenderffer, Inc. Realtors
2204 N. Chas. St., TU. 9-6456

ESQUIRE HOTEL
47-49 South St. Newark, N.J.
Mitchell 2-9803
Modern, fireproof brick building. Radio, TV lounge. Private Bathrooms and showers.
DOWNTOWN NEWARK
FREE PRIVATE PARKING

BRIGHT BEST WISHES
New Waverly HOTEL and MOTEL
- RADIO IN EVERY ROOM
- TELEVISION LOUNGE
- ROOMS WITH PRIVATE BATH
- HOT & COLD WATER IN ROOMS

18 Devoit Ave. Asbury Park, N.J.
Open All Year Wm. Griffin, Mgr.

from
TRAVEL BUREAU
AFRO-AMERICAN NEWSPAPERS

Season's Greetings

APPEARING NIGHTLY
THE JOLLY JAX
In Our Newly Decorated
VARIETY ROOM
SUNDAY MATINEE—5-8 P. M.
Rail Inn
2630 W. NORTH AVE.

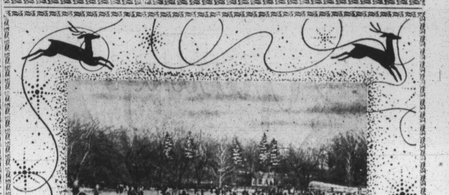

CHARLIE'S CITIES SERVICE STATION
2631 Gwynns Falls Pkwy. near Braddish Ave.
LO. 6-9702
CHARLES W. THOMAS, JR., Prop.; GEORGE C. WILLIAMS, Mgr.