FAITH
BAPTIST CHURCH
"The Praying Church"
ASHLAND AVE. and BOND ST.
Happy Christmas Greetings, to All
REV. WALTER E. PAIGE, Pastor

SERVICES FOR SUNDAY, DEC. 23, 1956
9:00 A.M.—Sunday School.
11:00 A.M.—Preaching by the Pastor.
3:30 P.M.—Sunday School and Baptist Training Union Christmas Exercises.
6:00 P.M.—Senior Choir No. 2 in a One Act Play, entitled, "A Stranger in Bethlehem."

SERVICES FOR DEC. 24th, CHRISTMAS EVE
9:30 P.M.—Prayer and Praise Service. Music by combined choirs of the Church. Excerpts from "The Messiah" by the Simon Williamson Memorial Choir and the Male Chorus.
WE WELCOME YOU

ENON
BAPTIST CHURCH
Edmondson and Schroeder St.

DECEMBER 23, 1956
6:30 A.M.—Early Prayer & Praise Service.
9:30 A.M.—Sunday School.
11:00 A.M.—Christmas Message by the Pastor.
4:00 P.M.—Sunday School's Christmas Program.
6:00 P.M.—B. T. U.
8:00 P.M.—White Gift Christmas Service sponsored by the Sanctuary and Chancel Choirs.

DECEMBER 30, 1956
6:30 A.M.—Early Prayer & Praise Service.
9:30 A.M.—Sunday School.
11:00 A.M.—Preaching & Baptizing.
6:00 P.M.—B. T. U.
8:00 P.M.—Special Evangelistic Service.

DECEMBER 31, 1956
10:00 P.M.—Watch Night Service.
You are cordially invited to attend all of these Services. Mr. I. H. Oglesby, Choirmaster. Mrs. K. Boston, Organist.
REV. A. J. PAYNE, Minister

EBENEZER
BAPTIST CHURCH
23rd STREET & GUILFORD AVE.
LOGAN KEARSE, D.D., Pastor
SUNDAY, DECEMBER 23rd
10:45 A.M.—Worship Service
7:45 P.M.—Sermon by Dr. Kearse.
MONDAY, DECEMBER 24th
11:00 P.M.—Annual Candlelight Communion Service
SUNDAY, DECEMBER 30th
10:45 A.M.—Worship Service
7:45 P.M.—Sermon by Dr. Kearse
MONDAY, DECEMBER 31st
11:00 P.M.—Annual Watch Night Service

Christian Community Church of God
1115-17 W. SARATOGA ST.
OUR WEEKLY CALENDAR
Tuesday 8 P.M.—Prayer and Praise Service. Preaching by Elder Green.
Friday 8 P.M.—Worship Service.
Sunday 9 A.M.—Sunday School (Start the New Year Right) come and bring your children.
11:00 A.M.—Preaching by the Pastor. Music by three choirs. Program.
8:00 P.M.—Preaching. Music by the choir and wonderful prayer and praise service. Special treat each Sunday Night.
You are welcome to come and worship with us at all times, our doors always stand ajar. Christmas program December 25th 8 P.M. by the Junior Choir, sponsor Sister Green. December 30th 8 P.M. Adult Drama. Music by the Radio Choir.

BAPTIST
SEASON'S GREETINGS from
BEREAN BAPTIST CHURCH
DENMORE & PATON AVES. (Pimlico)
REV. E. A. BROWN, Pastor
SUNDAY, DECEMBER 23, 1956
9:30 A.M. SUNDAY SCHOOL. Robert Banks, Supt.
11:00 A.M. MESSAGE by the pastor.
6:00 P.M. PRE-CHRISTMAS PROGRAM presented by the choir, Thomas Austin, President.
8:00 P.M. HOLY COMMUNION.
NOTICE—Watch meeting service, December 31st—Beginning 10 P.M.
Directions to Church: Take Bus No. 5 to Belvedere and Park Heights; then walk one block up Park Heights to Paton Ave.
WE WELCOME YOU
Thomas Beverly, Church Clerk

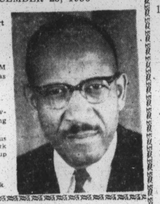

"We Extend SEASON'S GREETINGS To The Officers, Members, Visitors, and Friends of Fountain Baptist Church"
—DR. AND MRS. DENNIS BARROW

Fountain Baptist Church
EAST MONUMENT ST. NEAR GAY ST.
"The Friendly Church"
SUNDAY, DECEMBER 23
9:30 A.M. SUNDAY SCHOOL
11:00 A.M. SPECIAL CHRISTMAS MESSAGE BY THE PASTOR.
6:00 P. M.—Christmas Treat and Drama sponsored by the Sunday School, entitled, "The Christmasy House," directed by Mr. James Berkley.
8:00 P. M. Evening Worship — Christmas Carol Singing by the Choirs.

REV. DENNIS BARROW

Tues., Dec. 25th—6 A.M.—Early morning service—All choirs and choruses serving.
Mon., Dec. 31st—Watch Night Service, Beginning at 10 P.M.
WE WELCOME YOU
REV. DENNIS BARROW, Pastor

BAPTIST
SEASON'S GREETINGS From
MEMORIAL BAPTIST CHURCH
CAROLINE AND PRESTON STREETS
9:30 A.M.—Sunday School.
11:00 A.M.—Christmas message by the pastor — Subj.: "Do Not Crowd Jesus Out." Special Christmas music by all the Choirs.
6:00 P.M.—Baptist Training Union.
8:00 P.M.—Congregational Carol Singing Led by The CHOIRS.
MONDAY, DECEMBER 24 — 7:30 P.M.
ANNUAL CHRISTMAS CAROL RENDITION BY THE SENIOR CHOIR AT JOHNS HOPKINS HOSPITAL
CHRISTMAS DAY, DECEMBER 25
11:00 A.M.—THE FRIENDSHIP BAPTIST CHURCH WORSHIPS WITH US. REV. JOSEPH CULP PREACHING. CAROL SINGING BY UNITED CHOIRS.
THURSDAY, DECEMBER 27 — 7 P.M.
SUNDAY SCHOOL CHRISTMAS PARTY
WE WELCOME YOU
REV. C. EDWARD BROWNE, Pastor

WORSHIP AT THE BEAUTIFUL
First Mt. Calvary Bapt. Church
FULTON AVE. & WINCHESTER ST.
REV. W. LYNDSAI PITTS, SR., Minister
A Church With A Program—A Minister With A Message
SUNDAY, DECEMBER 23
11:00 A.M. Christmas Message by Pastor Pitts
3:00 P.M. Christmas Exercises-Ausp. of the Sunday School. Mrs. Mable J. Cooper, Principal.
5:30 P.M. B.T.U. Exercises - Direction of Mrs. Rosa Faircloth.
MONDAY, DECEMBER 24
8:30 P.M.—Holy communion.
TUESDAY, DEC. 25th
7:00 A.M.—Services. Rev. Thomas J. Fisher, guest speaker. (Christmas Baskets to be given away)
TUESDAY DECEMBER 31
10:00 P.M.—WATCH MEETING—Sermon by Rev. Lloyd Veney

BAPTIST
Christmas At Wayland
"West Baltimore's Fastest Growing Church"
MONROE AND FRANKLIN STREETS
REV. W. W. PAYNE, Pastor
SERVICES SUNDAY, DEC. 23rd
9:30 A.M.—CHURCH SCHOOL.
10:45 A.M.—MORNING WORSHIP—SERMON BY THE PASTOR. Music by Choir No. 2 Youth Choir, and Gospel Chorus.
6:15 P.M.—BAPTIST TRAINING UNION.
7:30 P.M.—FAMILY CAROL SERVICE.
TUESDAY, CHRISTMAS MORNING 7 A.M.
SUNRISE SERVICE — YOUNG PEOPLE PRAYER GROUP, Sponsor.
A Hearty Welcome to All
"Season's Greetings From the Minister and People of Wayland"

SEASON'S GREETINGS
LITTLE ARK BAPTIST CHURCH
1691 E. PRATT STREET
Rev. and Mrs. Matthew Marcus wish all their Members and Friends a Very Merry Christmas and a Happy New Year
SERVICES
SUNDAY DECEMBER 23
10:00 A.M.—Sunday School
11:00 A.M.—Morning Worship — Pastor's Subj: "THE ORIGIN OF CHRISTMAS"
3:00 P.M.—Holy Communion Service
7:30 P.M.—Evangelistic Service
Wednesday, Dec. 26th — 7:30 p.m. Christmas Party for the Children
WE WELCOME YOU
REV. MATTHEW MARCUS, Pastor

BAPTIST
SEASON'S GREETINGS
From
FIRST BAPTIST CHURCH
CAROLINE & McELDERRY STS.

SUNDAY, DECEMBER 23, 1956
9:30 A.M.—SUNDAY SCHOOL, Deacon D. F. Livingston, Supt.
11:00 A.M.—SPECIAL CHRISTMAS MUSIC BY THE SENIOR CHOIR AND CHORAL SOCIETY. Mrs. Eliamae Stovall, Organist and Director.
4:30 P.M.—Special Christmas Program by the EASTSIDE COMMUNITY SINGERS. Mr. John Miller of Dunbar High School, Director.
6:00 P.M.—BAPTIST TRAINING UNION, Mrs. Janie B. McCrorey, Director.
7:30 P.M.—CHRISTMAS PLAYS — "The Shining Star" and "As We Forgive". Mrs. Esther Isler, Director.
A CORDIAL WELCOME TO ALL
Merry Christmas To All
REV. VERNON T. WILLIAMS, Pastor

SOUTHERN BAPTIST CHURCH
"The Friendly Church"
BOND AND PRESTON STREETS
SUNDAY, DECEMBER 23, 1956
9:15 A.M.—SUNDAY SCHOOL.
11:00 A.M.—SERMON BY THE PASTOR. ALL CHOIRS SINGING.
6:00 P.M.—B. T. U.
8:00 P.M.—PROGRAM. Gospel Chorus.
REV. J. R. GRANT, Pastor

Christmas Services

EPISCOPAL

St. James Episcopal Church
LAFAYETTE SQUARE
SUNDAY, DECEMBER 23, 1956
6:00 P. M.
Family Carol Singing
CHRISTMAS EVE
DEC. 24, 1956
11:00 P.M.
Prophecies and Carols
Choirs: Senior and Girls'
Narrators: Robert Ford
Ronald Scott
Vernon Raney
Ralph Finney
MIDNIGHT MASS
THE REV. CEDRIC E. MILLS
THE REV. HARRY S. WEYRICH
THE REV. EDWIN S. SMITH
CHRISTMAS DAY
HOLY EUCHARIST—9:00 A.M.

SEASON'S GREETINGS TO ALL From
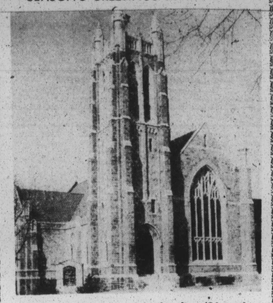

Union Memorial Methodist Church
HARLEM AND WARWICK AVENUES
SUNDAY, DECEMBER 23, 1956
9:30 A.M.—Church School
11:00 A.M.—Christmas Sermon by the Pastor
3:30 P.M.—Church School Christmas Pageant
5:30 P.M.—Methodist Youth Fellowship Christmas Service
CHRISTMAS EVE, DECEMBER 24
11:00 P.M.—Christmas Message in Song by the Sanctuary Choir.
A HEARTY WELCOME TO ALL
REV. N. B. CARRINGTON, Pastor

BAPTIST
Season's Greetings from
THE JERUSALEM BAPTIST CHURCH
147 W. Preston St.
SUN., DEC. 23
9:30 A.M. CHURCH SCHOOL
11:00 A.M. SERMON by THE PASTOR
3:00 P.M. HOLY COMMUNION
Guest Preacher, REV. FORD.
Congregation Congregation Sing
Sermon Point.
Prize 3 P.M.
Preaching by Rev. Merrill.

WE WELCOME YOU
REV. P. D. DOUGLAS, Pastor

M Series 2 No 16
1956
BIBLE BREEDING —BETTER PEOPLE MOVEMENT
Gal. 6:7
God alone (Better Breeding) "JESUS" to save Us from Sin.
Matt. 1:18-21
Luke 1:14-21

Rev. J. Gwynn, A.M.E. (84)
1705, N. BROADWAY, LOCAL.

METHODIST
Season's Greetings
ST. LUKE METHODIST CHURCH
12 S. Stockton Street
10:30 A.M.—Class Meeting
11:30 A.M.—Christmas Message by the Pastor Rub.: "A Star Rises."
3:00 P.M.—Christmas Pageant by the Church School.
WE WELCOME YOU
REV. C. A. GREEN, Pastor
Come Join Us!

METHODIST
SEASON'S GREETINGS FROM
SHARP STREET MEMORIAL METHODIST CHURCH
DOLPHIN AND ETTING STREETS
SUNDAY, DECEMBER 23
9:30 A.M.—CHURCH SCHOOL
11:00 A.M.—MORNING WORSHIP and CHRISTMAS SERMON. Guest Preacher — DR. J. VANCE McIVER, Pastor of Union Baptist Church, Orange, N.J.
6:30 P.M.
HANDEL'S MESSIAH
90-VOICE CHOIR
The CHOIR
Of UNION BAPTIST CHURCH
of Orange, New Jersey
and SHARP ST. MEMORIAL CHOIR
SOLOISTS:
- Soprano—VERONICA TYLER
- Contralto—DOROTHY LOFTON
- Tenor—LEROY GIBSON
- Bass—ALBERT CHERRY
- ★ Conductor—ALBERT A. TILLERY
- ★ Pianist—OLIDA P. BOMAR

JULIUS CARROLL, Organist
DOORS WILL OPEN AT 5 P.M.
ADMISSION FREE BY CARD ONLY
CARDS UPON REQUEST AT CHURCH OFFICE
Tuesday, December 25th — 4 a.m.
Pageant: "BABE IN THE MANGER"
You Are Cordially Invited to These Services
EDWARD G. CARROLL, Minister

SEASON'S GREETINGS from
MT. ZION METHODIST CHURCH
RIGGS AVENUE AND GILMOR STREET
9:30 A.M.—CHURCH SCHOOL.
10:30 A.M.—JUNIOR CHURCH.
11:00 A.M.—MORNING WORSHIP SERVICE.
11:30 A.M.—CHRISTMAS MESSAGE BY THE PASTOR.
3:30 P.M.—PASTOR, CHOIR and CONGREGATION worship at St. James Methodist Church.
5:00 P.M.—JUNIOR CHURCH.
6:00 P.M.—METHODIST YOUTH FELLOWSHIP.
8:00 P.M.—EVENING WORSHIP.
WED., DEC. 26th—7:30 P.M.—CHURCH SCHOOL PROGRAM.
O. ST. CLAIR FRANKLIN, Minister

METHODIST
Ames Memorial Methodist Church
CAREY & BAKER STREETS
CHRISTMAS SUN., DEC. 23rd - 1956
MORNING SERVICE 11 A.M. Sermon by the pastor; Theme: "The World's Greatest Christmas Gift." Music by the Senior & Gospel Choirs.
AFTERNOON SERVICE 5 P.M. The Annual Christmas Program & Musical Recital by the Church School and The Young People's Choir
EVENING SERVICE—8 P.M. Evangelistic Hour, Sermon by the pastor — "The Gifts of Wise Men." Music by The Senior Choir.
A Cordial Welcome to All. Will See You In Church. Each person attending the Christmas Services will receive a gift. The Officers and Members of Attend to all "A Joyous, Christmas and A Blessed New Year."
REV. FRANK J. FRYE, Minister
"Pray daily for universal peace."

METHODIST
John Wesley Methodist Church
SHARP AND MONTGOMERY STREETS
SUNDAY, DECEMBER 23, 1956
9:30 A.M.—Church School
11:00 A.M.—Christmas Message by the minister. Music by Senior Choir.
4:00 P.M.—Evangelistic Hour.
MERRY CHRISTMAS TO ALL
May the spirit of Christmas reign in your hearts forever.
REV. CHARLES E. JOHNSON, Minister

SEASON'S GREETINGS From
Christ Methodist Church
EAST CHASE AND WASHINGTON STREETS
HILTON A. PARKER, Minister
SUNDAY, DECEMBER 23, 1956
9:30 A.M. Church School.
11:00 A.M. Morning Worship and Christmas Message by the pastor. Music by the choirs.
4 to 5 P.M. Children's Division Christmas Program.
5 to 6 P.M. Youth Division Pageant, "The Manger of Bethlehem."
7:30 P.M. Senior Choir — Visit to the Manger and Carol Sing.

REV. HILTON A. PARKER

MONDAY, DECEMBER 31st — 10:30 P.M. WATCH NIGHT SERVICES. SERMON BY THE PASTOR.
A Hearty Welcome To All

SEASON'S GREETINGS From
Orchard St. Methodist Church
ORCHARD ST. near DRUID HILL AVE.
"The People Which Sat in Darkness Saw Great Light and to Them Which Sat in the Region and Shadow of Death, Light is Sprung Up." May This Light Be Your Guide During This Holiday Season and Through the Coming Days.
SUNDAY, DEC. 23rd
9:00 A.M.—The Church School presents "The Manger of Bethlehem."
11:00 A.M.—Christmas Message by the Pastor.
8:00 P.M.—The Senior and Junior Choirs present "The Bethlehem Givers."
WE WELCOME YOU

REV. V. T. KEY, Pastor

SEASON'S GREETINGS
from
METROPOLITAN METHODIST CHURCH
1121 W. LANVALE ST.
SUNDAY, DECEMBER 23, 1956
9:30 A.M.—Sunday School—Mrs. Bessie Harmon, Superintendent.
10:45 A.M.—Class of Instruction, Henry U. Ayers, leatler.
11:00 A.M.—Sermon by the Pastor. Subject: "Emmanuel."
6:00 P.M.—Christmas Candlelight Service by all Choirs.
7:30 P.M.—Evening Worship.
FRANK L. WILLIAMS, Minister

SEASON'S GREETINGS From
GRACE PRESBYTERIAN CHURCH
DOLPHIN AND ETTING STREETS
SUNDAY, DECEMBER 23
9:30 A.M.—PAGEANT — Sponsored by Sunday Church School. Mrs. Lois J. Carter, Superintendent.
11:00 A.M.—Worship Service. Sermon: "God's Proof Positive to Man."
WEDNESDAY
8:00 P.M.—"The Hour Of Prayer Service."
You are cordially invited to attend these services.
THE REV. ROBERT T. NEWBOLD, JR., Pastor

SEASON'S GREETINGS TO ALL From
ST. JAMES METHODIST CHURCH
LEXINGTON AND MONROE STS.
9:30 A.M.—SUNDAY SCHOOL.
11:00 A.M.—SERMON BY THE PASTOR. Subj.: "Where Is He?"
Thurs., Dec. 27th — 7:30 P.M.—CHURCH SCHOOL PROGRAM and TREAT
REV. ALBERT H. HAMMOND, SR., Pastor

CHRISTIAN
Christmas Greetings
From
MT. OLIVET CHRISTIAN CHURCH
Disciples of Christ
FULTON & PENROSE AVES.
SUNDAY, DEC. 23, 1956

9:30 A.M. Bible School
11:00 A.M. Christmas Message by the Pastor
2:30 P.M. Christmas Program
4:30 P.M. Early Vesper—Communion
YOU ARE INVITED AND WELCOME
REV. C. L. WHITFIELD

MERRY CHRISTMAS AND A HAPPY AND PROSPEROUS NEW YEAR
FROM
WATERS A.M.E. CHURCH
427 AISQUITH ST.
Christmas and Watch Night Services
SUNDAY, DECEMBER 23, 1956
9:30 A.M.—Sunday School
11:00 A.M.—Worship hour with special Christmas Music.
3:30 P.M.—Sunday-School Program.
7:00 P.M.—Christmas Cantata
TUESDAY, DECEMBER 31, 1956
10:00 P.M.—Watch Night and Love Feast.
REV. W. B. NASH, Minister.

BAPTIST
Special Christmas Services
AT
Simmons Memorial Baptist Church
PENNA. AVENUE & CUMBERLAND ST.
Sunday, December 23rd, 1956
9:30 A.M.—Sunday School.
11:00 A.M.—Sermon by the pastor.
6:00 P.M.—B.T.U.
7:30 P.M.—Baptizing and preaching.
ALL ARE WELCOME
MRS. EDITH BOOKER, Church Clerk

☆

A CHRISTMAS DRAMA
Entitled
"Glory Unto The New Born King"
Will Be Presented On
CHRISTMAS MORNING AT 5 A.M.
Come Early and Enjoy Yourselves With Us.
MANY SPECIAL FEATURES
ALL ARE WELCOME
SISTER FANNIE GROSS, Directress
REV. BURNETT BROOKS, Pastor

Perkins Square Baptist Church
"The Friendly Church—Organized 1881"
GEORGE AND OGSTON STREETS
REV. WARD D. YERBY, Pastor
Merry Christmas and Happy New Year to All
SUNDAY, DECEMBER 23rd
BAPTIST TRAINING UNION DAY
9:15 A.M. Sunday School
10:30 A.M. Open Heart Service
11:00 A.M. Morning Worship. Pastor's sub.: "Christmas For Me."
6:00 P.M. Baptist Training Union
7:30 P.M. Evening Worship
"MISSIONARY WEEK" Monday, Dec. 24 thru Sunday, Dec. 30

REV. WARD D. YERBY

CHRISTMAS EVE SERVICE — 10:00 P.M.
ALL ARE WELCOME

SEASON'S GREETINGS TO ALL From
ST. PAUL BAPTIST CHURCH
GUILFORD AVE. AND LANVALE ST.
"Service To The Spiritual and Human Needs"
GEORGE A. CRAWLEY, JR., Pastor
SUNDAY, DECEMBER 23
9:30 A.M.—CHURCH SCHOOL. Geogge L. Moore, Supt.
11:00 A.M.—CHRISTMAS MESSAGE BY THE PASTOR Sub.: "What Shall I Get for Christmas?"
7:00 P.M.—Special Christmas Recital By the Choir
MONDAY, DECEMBER 24 — 11:00 P.M. BAPTIZING and CHRISTMAS EVE SERVICES
WEDNESDAY, DECEMBER 26 — 8 P.M. CHURCH SCHOOL ANNUAL CHRISTMAS EXTRAVAGANZA
WE WELCOME YOU

SEASON'S GREETINGS from
NEW ST. JOHN BAPTIST CHURCH
1106 W. FRANKLIN STREET
9:30 A.M.—SUNDAY SCHOOL.
11:00 A.M.—MORNING WORSHIP—Sermon by the Pastor.
3:30 P.M.—HOLY COMMUNION.
FRI., DECEMBER 28th — 8 P.M. — CHRISTMAS EXERCISES and SPECIAL PROGRAM, sponsor: SUNDAY SCHOOL.
The Public is Invited To Attend These Services.
MRS. E. JOHNSON HARVEY, Church Clerk
REV. ANDREW C. BROWN, Pastor

REV. BROWN

The Third Quarterly Union Meeting of Maryland General Baptist Association of Maryland
Will be held at the
Zion Baptist Church of West Baltimore
643 W. MULBERRY ST.
SUNDAY, DEC. 30, 1956 at 3 P.M.
REV. J. J. MERCER, President REV. W. D. LIGHTON, Moderator

COMMUNITY
DOUGLAS MEMORIAL COMMUNITY CHURCH
LAFAYETTE AND MADISON AVENUES
MARION C. BASCOM, Minister
SUNDAY, DECEMBER 23
"THE SLAUGHTER OF THE INNOCENTS"
Reverend Bascom, Preaching
MUSIC
"Silent Night" Gruber-Dash
"Fairest Lord Jesus" Aary Lorenz
"Carol of The Bells" Wilhousky
CHRISTMAS EVE SERVICES
11:00 P.M.—"THE LIGHT REMAINS"
Reverend Bascom, Preaching
MUSIC
Senior, Gospel and Young People's Choirs