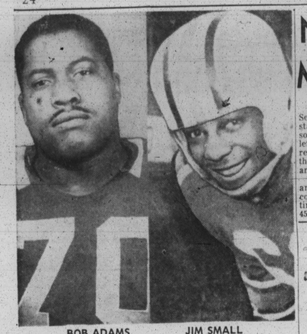

BOB ADAMS JIM SMALL
On All AF football squad

Fifth annual AF squad is selected

WASHINGTON

Tackles Bob "Tank" Adams of Ladd Air Force Base, Alaska and Al Barry, of Bolling Air Base along with Jim Small, halfback, Johnson Air Base, Japan are among members of the Air Force Times' fifth annual All AF football squad.

AIRMAN ADAMS, six feet, two inches tall, is an outstanding blocker and topnotch linebacker. In a game against Elelson Army Rangers, the airman made or participated in approximately 35 percent or more of all tackles.

He was an outstanding player at Atkins High School, Winston - Salem, N.C.; -Bluefield Teachers College, Bluefield, W. Va., and with the U.S. Air Force Ladd Flyers, Fairbanks, Alaska where he received the best blocker trophy for 1956-57.

* * *

AIRMAN SMALL, 24, played for the first time in organized football in 1955. Playing for the Johnson Vanguards, he scored 106 points to set a FEAF record. He played 10 games in league play.

This year, in nine games league play, he scored 165 points, setting a new FEAF record.

Airman small is noted for speed. He runs track, plays softball and this year tried some baseball at first base.

* * *

SECOND team, Don Branby and Ron Jacob, ends; Bob "Tank" Adams and Al Barry, tackles; Pat Patterson and Billy Petty, guards; Jim Carlen, center; Max Stoeltje, quarterback; Jim Small and Leo Magers, halfbacks and Jim Amberg, fullback.

DON'T TAKE CHANCES
S.R. 22 INSURANCE J.R. 11
Trucks-Auto-Motor Cycle $50 & up.
Payments arranged—Lowest prices.
We Insure Houses — Furniture Anything. Immediate Service.
GROUPP INSURANCE CO.
720 W. LEXINGTON ST.
Call Anytime - Day Nite
SA. 7-2093-4 Eves. FO. 7-5248

NAIA ranks McArthur, Morgan, NCC and Union

DURHAM, N.C. (CIAA News Service) — National football statistics of the National Association of Intercollegiate Athletics this week brought more recognition to Jerry McArthur, the CIAA's individual rushing and offense leader.

He is 13th in the rushing among all the nation's small colleges. McArthur carried 110 times, gained 866 yards, lost 45, for 821 net, or 102.6 in eight contests.

Morgan State, North Carolina College, and Union University were cited among team leaders in rushing defense, passing defense, and team total defense leaders.

* * *

THE NAIA lists Eddie Hurt's Morgan Bears as 12th in team rushing defense leadership. NCC is 19th. Hurt's opponents carried 312 times for 1,075 yards, losing 343 for a net gain of 732 or 91.5 in eight games. Opponents of Herman Riddick's Eagles, claimants with Morgan and Delaware for the 1956 CIAA grid flag, carried 318 times for 1,195 yards, losing 414 for a net of 926 or 102.9 in eight games.

TOM HARRIS'S Union Panthers were third in team passing defense leaders, holding opponents to 36. Spassing yardage per game. West Virginia Tech of Montgomery is the leader in this 25b team field. WVT's opponents were held to 29.1 per game in nine contests against Union's 36.3 in eight tilts. The Panthers defended against 101 passes. Their foes completed 37 and the Panthers intercepted four. Two of the opponents' aerials went for TD's. Union's opposition netted 290 passing yards against the first place WVT's 262. Two scoring passes were thrown on WVT.

SUITS
OVERCOATS
Made to Order
NEW STOCK
ALL WOOL PANTS, $5.95
DIRECT FROM THE MAKER
UNION WOOLEN MILLS
905 W. NORTH AVE.
Near Linden Ave. Open Evenings
Established 1915
LAfayette 3-2115

Gilbey's Gin is the one gin distilled in 11 countries and served 'round the world!
Try it and see why
Gilbey's Gin
GILBEY'S DISTILLED LONDON DRY GIN. 90 PROOF. 100% GRAIN NEUTRAL SPIRITS. W. & A. GILBEY, LTD., CINCINNATI, OHIO

CHAUFFEURS
MEN AND WOMEN
21 years of age or over
Full Time or Part-Time
6 hours or more
Best working conditions
Highest commissions — Most Benefits
2 Employment Offices
4213 REISTERSTOWN RD. 9 A.M. to 5 P.M.
1421 PENNA. AVE. - 2 to 5 P.M. - 7 to 10 P.M.
FLEETWAY CAB CO.

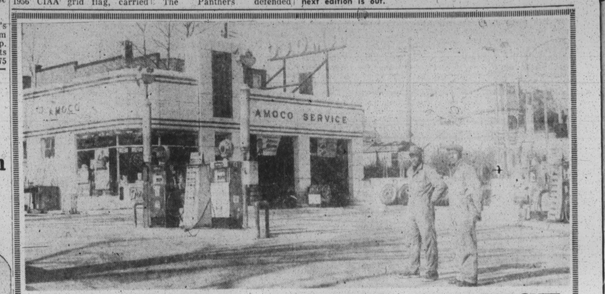

WALBROOK AMOCO SERVICE
1800 BLOOMINGDALE ROAD WIlkens 5-9877
OUR PLATFORM
To help you keep your car in top running condition by providing distinctive, dependable products, by selling them at fair prices, and rendering courteous, efficient service at all times.
Prompt pick up and delivery Service – Minor Repairs – Car Wash
Simonize – Lubrication – Accessories
Tire & Battery Service
Open 7 A.M. to 11 P.M.
Don't Forget We Render Complete Auto Service
Good As Any – Better Than Many
Amoco Credit Cards Honored
PROPRIETORS — SIMUEL GATEWOOD AND ASKEW GATEWOOD

NEW CONVENIENCE...NEW ECONOMY
NEW
NATIONAL BOHEMIAN
TAKE-HOME "12"
Specially made for people who want enough beer for parties and family get-togethers *without* the fuss and inconvenience of usual bulky packages!
You'll get all the light, dry, *satisfying flavor* of National Bohemian. So convenient—so economical!
PICK UP THIS HANDY ECONOMICAL 12-PACK NEXT TIME YOU GO OUT
Twelve 12 ounce cans of...
NATIONAL BOHEMIAN BEER
Refreshing as all outdoors . . . Oh boy, what a beer!
National Brewing Company, Baltimore, Md.—Detroit, Mich.—Orlando, Fla.

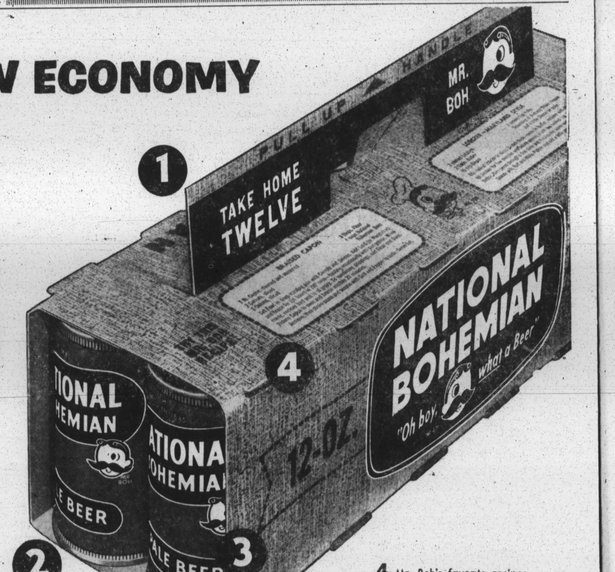

1 New pull-up handle makes carrying a cinch!
2 Open-end pack lets cans cool quicker because of freer air circulation.
3 New carton is easier to open . . . just pull down sides and remove cans.
4 Mr. Boh's favorite recipes and sports quiz on every new 12-pack.

Classified Section: The People's Market Place

Classified Ad Pages are 25-26-27-28-29
CALL MU. 5-6016—MISS MARION

Vital Statistics

MARRIAGES

Forty Baltimore couples obtained marriage licenses here this week. They are:

GAINES-ROBINSON — George, 26, 1314 N. Carey; Ruth, 28.
WHITAKER - LAWRENCE — Henderson, 35, divorced, 1929 E. Chase; Melissa, 26.
GAMBLE-WEEMS — Morgan, 56, widower, 1012 Aisquith; Alice, 36.
COATES-WILSON — John, 28, 1626 Westwood; Anna, 22, divorced.
BENNETT-FRASIER — Jordan, 49, divorced, 1001 Woodyear; Cottie, 48.
THOMPSIN-JACKSON — Robert, 21, divorced, 2211 Cecil; Geneva, 21, spinster.
JOHNSON-KENT — Solomon, 21, 1021 Druid; Florence, 18.
HILL-BROWN — Robert, 23, 2911 Boulevard; Barbara, 21.
FREEMAN-BROWN — Ronald, 26, divorced, 2304 Huntelth; Helen, 19.
MADISON-CROSBY — Alexander, 27, 513 Cumberland; Dora, 36.
WOOD-GEE — William, 22, 727 N. Fulton; Hattie, 21.
TURNER-QUINONEZ — Percell, 19, 1219 Waldo; Barbara, 18.
DAVIS-COLLINS — Willie, 23, 517 W. Biddle; Alice, 21.
MILLARD-DOUGHTY — Harry, 1814 N. Mulberry; Gertrude, 18.
MARSHALL-MOORE — Robert, 25, 2831 Clifton; Alice, 21.
ROGERS-SAVAGE — Charles, 20, 833 Edmondson; Nelda, 18.
JOHNSON-HILL — John, 21, divorced, 828 Warner; Adrienne, 23, divorced.
BRANCH-BRANCH — Robert, 41, 2800 Biggs; Iola, 41, divorced.
VINCENT-MOORE — Dallas, 32, 1803 N. Lafayette; Olga, 32.
MERCER-SEWELL — Jessie, 25, 714 Scott; Doris, 27.
BROWN-WILLIAMS — George, 31, divorced, 1812 N. Carrollton; Ruth, 30, divorced.
HOLLOWAY-RIVERS — Elmer, 22, 646 N. Calvert; Sylvia, 20.
CROOKS-GRIFFIN — Richard, 30, 51 E. Hughes; Marie, 49.
GRIFFIN-FORD — Leonard, 20, 518 Cold; Gloria, 18.
DARDEN-WOODSON — Fred, 21, 801 Augusta; Laura, 21, divorced.
CURTIS - MCCULLOUGH — Anton, 41, widower, 704 Edmondson; Gertrude, 35, divorced.
BURKE-BLAKE — William, 22, divorced, 2212 Cherryland; Delores, 20.
REDMOND-ROUNDTREE — Douglas, 36, divorced, 1913 McCulloh; Gladys, 35, divorced.
DANGERFIELD-ROBINSON — Elijah, 44, 231 N. Gilmor; Mary, 37, divorced.
BANKS-HAMILTON — Charles, 46, divorced, 2308 Madison; Gertrude, 33.
MITCHELL-SMITH — Harry, 37, 1610 Edmondson; Geneva, 36.
JONES-LOVEAS — Wesley, 56, widower, 1011 J St.; Sparrows Point; Mary, 44, divorced.
PLEASANT-CARTER — James, 21, 1000 Harmount; Maggie, 20, divorced.
PARKER-PRICE — Joseph, 31, 1653 Carpenter; Shirley, 23, divorced.
WOODEN-BOONE — Edward, 30, 1429 Mellon, private bath; Ruth, 25.
JOYNER-WILSON — Admore, 26, 904 N. Chapel; Pearl, 21.
HURTT-BALL — Robert, 19, 212 N. Bradford; Delores, 18.
TURNER-WILSON — Charles, 21, 1001 Hope; Rose, 21.
TRAMMEL-WILLIAMS — Nandian, 48, 1604 Vincent; Eloise, 3, divorced.
MITCHELL-SOLOMAN — Edward, 55, widower, 1002 Vine; Corinda, 43, widow.

DEATHS

Susanna Wesley, Sparrows Pt.
Evelyn Butler, 2612 E. Hoffman St.
Richard Armstrong, 1 Wolfe St.
Isabelle Holly, 1651 Vincent Ct.
Samuel Rucker, 401 E. 23rd. St.
Mary L. Harp, 1413 Brunt St.
Carson Reeder, 1206 N. Calhoun St.
James Scott, 708 W. Lanvale St.
M. O. S. P. Vincent Sr., 501 E. Chase St.
Lona H. Richardson, 2135 W. Fairmount Ave.
William Adams, 808 W. Fayette St.
John W. Hackett, 1729 E. Jefferson St.
Carolyn L. Dowtin, 2924 W. North Ave.
William Smith, 1307 Madison Ave.
Alice Johnson, 730 N. Fulton Ave.
Mary L. Bishop, 619 W. Fairmount Ave.
William H. White, 818 N. Fulton Ave.
Bertha Young, 822 N. Carrollton Ave.
Leonia Alston, 2032 N. Washington St.
Nancy Lee, 512 Sanford Pl.
Mary Jones, 1000 N. Fulton Ave.
Albert Days, 1305 W. Franklin St.
Joseph Johnson, 1318 Oakhurst Pl.
William Brooks, 2022 Lexington St.
Mary Boler, 1830 E. Fayette St.
Pamela D. Hawkins, 2529 Calverton Heights Ave.
Annie Whittley, 2630 Beryle Ave.

DIVORCES GRANTED

Queen Esther McNeal from Thomas McNeal; Joseph S. Hall, from Mary L. Hall; Harry V. Ashe from Loleta Ashe; Elizabeth Menges from William B. Menges; Eva Chester from Hunter Chester; Elmer Watson from John Watson; Juanita Hutchins from Carlos Hutchins; Arthur H. Prince from Ellen Prince.

Dorothy Fields from John T. Fields; Donald Carroll from Carolyn Owings; Elizabeth Brown from William Brown; Sylvia Dennis from Stanley Dennis.

FIRE RECORD

SUNDAY

1015 Myrtle Ave., 3-story brick brick dwelling owned by Samuel Lapidus, occupied by Ogden. Contains Damage Slight, cause unknown.

854 Pierce St., 3-story brick dwelling owned by Milton Sommers, occupied by Mrs. Thelma Wimpier. Damage slight, cause unknown.

40 N. Caroline St., 3-story brick store front and apartments owned by Louis Cox, occupied by James Harris and others. Damage slight, cause unknown.

1112 W. Lexington St., 3-story brick apartments owned by Mrs. Rose Cohen, occupied by Edward Bellamy and others. Damage slight, cause, defective kerosene heater.

LUTHERAN HOSPITAL EMERGENCY

Treated in the emergency room of Lutheran Hospital were the following persons:

SUNDAY

Ester Butler, 18 months, 2225 W. Saratoga St., cold; Louis Gray, 5 years, 1608 N. Hilton St., abdominal pain; Eddie Smith, 29, 3119 Baker St., lacerated forehead; Janice Simms, 17 months, 2306 Walbrook Ave., stomach upset.

Roland Rogers, 3, 1806 N. Appleton St., burned right hand; Catherine Green, 36, 13 Rosedale St., lacerated finger; Theresa Peterson, nine months, 59 N. Mount St., stomach upset; Willie Been, 8, 630 W. Fremont Ave., car accident, injured neck; Earl Green, Geraldine Bennett, 630 W. Fremont Ave., car accident, injured right knee.

Edith Harris, 30, 300 Pressman St., car accident, lacerated forehead; James Rice, 28, 2712 Lanvale St., auto accident, injured nose; Howard G. Carroll, 44, 2700 Baltimon Ave., car accident, injured leg and back; Carl Johnson, 30, 2030 Edmondson Ave., lacerated scalp; Gerald Hicks, 6, 2618 Walbrook Ave., injured jaw; Irvin Hall, 4, 1111 Poplar Grove, lacerated tongue.

MONDAY

Carolyn Owens, 3, 2618 Lafayette Ave., ear ache; Jerome Williams, 9, 948 Franklintown Rd., sore throat; John Padgett, 2, 1443 Fulton Ave., cold; David Scott, 1 month, 2418 Mendawmin Ave., cold; Ester Butler, 1 month.

Gwynette Perry, 21, 2026 Gilmor St., injured left arm; Rosalie Gladden, 19, 2215 Belmont Ave., sore throat; James Daniels, 19, 1818 Edmondson Ave., injured finger.

TUESDAY

Lillian Jones, 43, 830 N. Bentalou St., burned right arm; Sylvester Slater, 52, 2534 Calverton Heights Ave., injured ear.

NOTICE
Due to the Christmas Holiday-Tuesday, December 25th, our deadline for all advertisements for the 5 Star, (Tuesday) issue will be Friday, December 21, before 4:30 p.m.
Happy Holiday Season to All!
Advertising Dept.

CLASSIFIED AD RATES

6c per word; Minimum 75c (12 words or less)
Cash price allowed if paid within 5 days of invoice date

WORDS	CASH	CHARGE	WORDS	CASH	CHARGE
12	.75	.85	32	1.92	2.04
13	.78	.91	33	1.98	2.11
14	.84	.98	34	2.04	2.18
15	.90	1.05	35	2.10	2.25
17	1.02	1.19	36	2.16	2.32
18	.96	1.12	37	2.22	2.39
19	1.08	1.26	38	2.28	2.46
19	1.14	1.33	39	2.34	2.53
20	1.20	1.40	40	2.40	2.60
21	1.26	1.47	41	2.46	2.67
22	1.32	1.54	42	2.52	2.94
23	1.38	1.61	43	2.58	3.01
24	1.44	1.68	44	2.64	3.08
25	1.50	1.75	45	2.70	3.15
26	1.56	1.83	46	2.76	3.22
27	1.62	1.89	47	2.82	3.29
28	1.68	1.96	48	2.88	3.36

NOTE—These prices are based on the use of one insertion only

In Memoriam 1

ALSTON—In memory of our dear wife and mother, HILDA PARKER ALSTON, who passed away December 22, 1955:
The rolling stream of life rolls on,
But still the vacant chair
Reveals the love, the voice, the smile,
Of the one who once sat there.
Husband,
ROBERT ALSTON,
Children.

JEAN TAYLOR, ROBERT, Jr. AND IRIS ALSTON.

BENNETT—In loving memory of CHARLES, our dear husband, father and grandmother, IDA JANE, who passed away August 20, 1956:
God saw the road was getting rough,
The hills were hard to climb,
He gently eased her loving pain,
And whispered: "Peace be thine."
Her weary hours, her days of pain,
Her weary nights are past;
Her ever-patient, worn-out frame
Has found sweet rest at last.
Loving daughters,
GRANDCHILDREN and GREAT-GRANDCHILDREN.

KEENE — In loving memory of my dear husband, ERNEST KEENE, on his birthday, December 23th—died May 6th, 1954:
Deep in my heart you will always stay,
Loved and remembered every day.
Devoted Wife,
LEONA BUTLER KEENE.

LANGLEY — In loving memory of my dear daughter and our dear sister, THELMA ANNETTE, who passed away on December 19, 1951:
Thinking of you,
A tender thought of memories,
Is softly touched today
Loving thoughts of you, dear Thelma:
Will never fade away.
Loving Mother,
LUCY M. COLE,
ELINOR AND MELVIN.

PRICK — In loving memory of my dear wife and our dear mother, MARGARET EMMA, who passed away December 23, 1950:
No one knows how much we miss you
Tears in silence often flow;
Memory keeps you ever near us
Though you left us six years ago.
Loving Husband,
CHILDREN and GRANDCHILDREN.

PROCTOR — In loving memory of our dear mother and sister, VIOLA who departed this life December 23, 1953:
Sleep on, dear, good Mother; it has been long years
Since you left our hearts filled with sadness and tears.
Yours was a heart that was blithe-some and gay,
Scaring sunshine all along the way.
You know how we loved you, and, yes, how you yet;
Though God took you from us, we cannot forget.
Devoted Daughters,
EVELYN LINDSAY,
ORGIE C. KIMBALL
And Sisters,
ALMA GROSS,
MARY B. BROWN.

ROGERS — A tribute of love to the memory of my dear husband, HARRY, who passed away one year ago, December 24, 1955:
You often said I'd miss you
These words have proven too true,
Still in my memory you are with me
Comforting me when I feel blue.
And on this lonely day
I miss you all the more.
And pray our reunion
With my loved one gone before.
Loving Wife,
ETTA.

THOMAS — In memory of our dear sister, FLORENCE THOMAS, who passed away December 23, 1955:
You left us dear sister, Our hearts are filled with pain.
A place is vacant in our home which never can be filled again.
Loving Sister
and
Brother-in-law,
BERTIE LEMON
and
REV. A. F. LEMON.

Card of Thanks 2

THANKS to my many friends for their kindnesses, beautiful get-well cards and Christmas cards during my recent illness. I wish each of you a Merry Christmas and a happy prosperous New Year.
MRS. CLAUDIA DAVIDSON
1202 W. FAYETTE STREET

GREENWOOD—The family of the late William "Bill" Greenwood wishes to express its gratitude to the many friends, neighbors, the Rev. Logan, Rev. Richard L. Ball, the choir and officials of St. Paul Methodist Church, and all other organizations for their expressions of sympathy at home and at the church and, for the beautiful floral tributes during its recent bereavement. Also gratitude for the splendid service of Mortician Marshall P. Hayes.

Eleanor Shorter and Family
2739 W. Lafayette Ave.

(Continued on Page 28)

Rooms For Rent 4

LARGE FURNISHED ROOM for rent. Gas heat. ED. 6-0067, or WI. 7-2748.

NEATLY FURNISHED ROOM — heat and hot water. Company kitchen privileges. Reasonable. Gentleman only. Call LA. 3-1085, before 12 noon or after 6:30.

LARGE FURNISHED front room to employed, married couple. Call LA. 3-9887.

FURNISHED ROOM to refined, employed gentleman. Call ED. 6-2285-W. 2208 Pennsylvania Avenue.

FURNISHED ROOM for rent to quiet, responsible person. 1606 block N. Payson Street. LA. 3-6535.

FURNISHED ROOM. Gas, electricity, heat. $8.00 a week. 629 W. Fayette Street. LA. 3-6700.

FURNISHED ROOM for settled man or settled woman. Call after 4:30 p.m. daily and all day Sunday. WI. 7-3838.

FURNISHED ROOM for rent with use of kitchen. ED. 6-2748-W.

NEATLY FURNISHED room for refined person. 1651 N. Payson Street.

FURNISHED ROOM for rent. Single person — steadily employed. 1201 Eutaw Street. MA. 3-4125-W.

FURNISHED BASEMENT ROOM Strictly private. All conveniences. Apply at 238 N. Carey Street.

FURNISHED ROOM for rent. Couple preferred. Cherry Hill section. Call CU. 5-3861.

NEWLY FURNISHED large front, 2nd floor room for rent. North-west section. $7.00 per week. Call WI. 5-1261.

FURNISHED ROOM. Working gentleman. 1466 N. Pulaski Street.

FURNISHED ROOM for rent to a respectable person. $6.50 per week. Plenty heat and hot water. LA. 3-4169.

FURNISHED ROOM for rent. To gentleman. Company allowed. MA. 3-2490.

FURNISHED ROOMS for rent. Use of kitchen. Heat and hot water. MA. 3-9015.

FURNISHED BEDROOM for rent. Apply after 5:30 p.m. 1848 W. Fayette Street.

ATTRACTIVE BEDROOM and use of kitchen, Reasonable rent. Call ED. 5-3832.

NEATLY FURNISHED ROOMS for rent. 1119-W. Mulberry Street. ED. 6-0917.

FURNISHED ROOM for rent. Company allowed. References required. Call LA. 3-4467, after 8 p.m.

FURNISHED ROOM for rent. 930 N. Carrollton Avenue.

LOVELY FURNISHED front room to woman or man. Use of kitchen. Company allowed. WI. 7-0671.

930 N. FULTON AVENUE—Large daylight front room. Heat and hot water. $7.50 a week. Call LL. 2-5748.

FURNISHED ROOM for lady. Use of kitchen. Apply 1112 Argyle Avenue.

831 WHITELOCK STREET—Nice warm room in a nice home. LA. 3-7301.

FURNISHED ROOM. Married couple. Call LA. 3-4438. 2008 Brookfield Avenue, across North Avenue.

WARM, NEATLY furnished room to middle-aged man. Hot water. Nice neighborhood. Call LA. 3-2566.

NICELY FURNISHED front room for rent. Refined, employed gentleman. Home privileges allowed. Call MA. 3-4820-M or apply Saturday between 8 a.m. and 1 p.m., 707 Remington Avenue, Mover.

FURNISHED ROOM for rent to sober, working couple or individual. Call 5 to 6 P.M. LO. 6-4831.

LARGE FURNISHED ROOM for rent. 2020 Linden Avenue. LA. 3-5233.

FURNISHED ROOM for rent. Call PE. 2-6178. 2419 E. Hoffman Street.

FURNISHED ROOM to settled gentleman. 2345 W. Lexington Street. ED. 6-2260-M.

NEATLY FURNISHED room for rent. Call WI. 7-3496 after 6 P.M.

FURNISHED ROOM — Gas heat, hot water and use of kitchen. $7.00 week. 624 Pitcher Street.

Regardless of the product or service, you'll always find it in The AFRO classified section.
Use AFRO CLASSIFIED ADS
CALL MU. 5-6015

Apartments For Rent 8

1094 W. FAYETTE STREET — 1st floor apartment, 3 rooms and bath. LE. 9-6044.

2 AND 3 ROOMS — East Baltimore. Apply 1803 E. North Avenue. PL. 2-4043 — RO. 6-6529.

LAFAYETTE AVENUE, 1306 East. 1st floor, 4 large rooms, bath, hot water, oil heat. $16.00 week. LL. 2-2271.

713 N. CALHOUN STREET — 1st floor, lovely apartment. Refined people. Apply 1251 W. Baltimore.

$8.00 WEEK RENTS beautiful private apartment. 214 N. Stricker Street. SA. 7-1915.

2240 EUTAW PLACE, — 2nd floor, 3 rooms, kitchen and bath. All modern. Heat and hot water. Call FO. 7-3900.

2 COMPLETE APARTMENTS for rent, 1st and 2nd floor, heat and hot water, for a mature couples. No children. 15 N. Fayette Street. Call MA. 3-9068.

1427 MYRTLE AVENUE — 3 rooms and bath. Open for inspection: every 2nd W. Jessup Street or FO. 7-3838.

1806 W. FRANKLIN STREET — 3 rooms and private bath. Heated, apartment. Hot water. Evenings and Sundays. RO. 6-7028.

415 N. CAREY STREET — Unfurnished 3 large rooms, kitchen and bath. Heat and hot water furnished. No children. Call after 9 p.m. VE. 7-0621.

400 BLK. N. EXETER STREET, 3 rooms and bath. Good location. Call Bk. 3-4818. Evenings, MO. 4-2666.

1801 BAKER STREET — 2 rooms and bath. Call OR. 5-8298.

115 N. CAREY STREET — Unfurnished, 2 large room and bath. 1st floor. Gas and electricity on separate meters. Heat and hot water furnished. Adults. $9.00 week. BE. 9-1868.

417 HARLEM AVENUE — 3rd floor, 2 large rooms and private bath. Quiet house in quiet neighborhood. Equipped with heating stove, gas range and floor covering. Especially recommended for single person or couple. Apply Al's Grocery Store and Saratoga or call GI. 5-2947.

604 W. MULBERRY — Nice 3rd floor. Stricker, private bath, electricity, separate gas. $8.75 week. SA. 7-5358—FO. 7-3496.

THIRD FLOOR—Three rooms and bath. Heat, hot water and electricity. $10 week. 2208 Eutaw Avenue. WI. 7-3496 after 6 P.M.

1319 ARGYLE AVENUE—3 rooms and bath. 2nd floor. Call MO. 4-0515.

21ST STREET — East 308, 1st floor apartment, 3 rooms and private bath. SA. 7-7220.

2024 McCULLOH STREET — 1st floor, 2 rooms, private bath. Call MA. 3-2996.

BOLTON STREET — 1216. Well heated, 2nd floor. Redecorated. Parking yard. Good neighborhood.

3 AND 4-ROOM APARTMENTS for rent. Freshly painted and papered. Apply 331 E. Lanvale Street. PL. 2-9441.

4-ROOM BASEMENT APARTMENT. 1357 Argyle Avenue. $13.00 a week, includes gas, electricity, hot water and heat. Will accept children. Mr. Mason, LO. 6-6361.

1803 W. LEXINGTON STREET—2 lovely rooms, with heat and hot water. Only $10.50 week. GI. 5-2616, or apply 942 W. Saratoga Street.

3-ROOM private apartment with private bath. Hot water and heat furnished continuously. No children. Employed couple. Apply 7 to 9:30 a.m. or after 5:30. 229 N. Fulton Avenue, ED. 6-5674-J.

FIRST FLOOR, 3-room apartment. Private bath. 500 block Lafayette Street near Druid Hill Avenue. MA. 3-1934.

634 W. MOSHER—3 rooms, $12.00 week. Call FO. 7-9221.

UNFURNISHED APARTMENT — 3 rooms and bath. Entire 1st floor. Modern; excellent location. 1815 Park Avenue, (above North); References. MO. 4-5320.

3-ROOM APARTMENT. 1557 Argyle Avenue. $12.00 a week, includes gas, electricity, hot water and heat. Will accept children. Call MO. 4-0361.

1430 HARLEM AVENUE, 2nd floor, 3 rooms, kitchen and bath. Apply Al's Store, Stricker and Saratoga.

STRICKER STREET — 1092. 3 rooms and private bath. $12.00 week. SA. 7-7220.

812 N. MOUNT STREET—3 large rooms and private bath. Good condition. $15.50 per week. 1213 Park Avenue — 2 rooms, private bath. Newly renovated. $10.00 per week. Call FO. 7-5873 or apply on premises.

FURNISHED — Bedroom, kitchen, bath. Gas, electricity, heat. $12.50 week. 420 N. Greene Street. SA. 7-9652.

415 E. CHASE—Lovely 2nd floor: 4 rooms, private bath, back porch, heated. $16.00 week. And 3rd floor: 4 rooms, private bath, back porch, heated. $15.00 week. SA. 7-5458 — FO. 7-3496.

818 N. MOUNT STREET—3 rooms. $7.00 week. S. Rubin, MA. 3-4517.

235 W. BIDDLE STREET — Bedroom, living room, kitchen, bath. MA. 3-5746.

FRANKLIN STREET 656 — 4 rooms and private bath. $12.00 weekly. SA. 7-7220.

19 N. FREMONT AVENUE—1st floor, 3 rooms and private bath. $10.00 week. GI. 5-2624 or apply 942 W. Saratoga Street.

McCULLOH STREET — 1214. Unfurnished 4 rooms and bath. 2nd floor. $15.00 a week. Call MA. 3-7272. Evenings, FO. 7-4946.

FULTON AVENUE, 300 block North. 2nd floor. Furnished apartment. Heat furnished. Oil heat. Newly decorated. Call PE. 2-3466. Sunday, RO. 6-6865.

512 BLOOM STREET—1st floor, 3 rooms, private bath. $12.50 weekly. ED. 6-1359.

Apartments For Rent 8

1415 N. BROADWAY—8 rooms and bath. Call OR. 5-8298.

UNFURNISHED, 3-room apartment. No objection of two children. $15.00 week. GI. 5-7575-J.

1410 ARGYLE AVENUE—4 rooms and bath. 2nd floor. Call LL. 2-0441.

FURNISHED APARTMENT—Two rooms, steam heat and hot water. Quiet gentleman. ED. 6-1981.

1015 W. LANVALE STREET, 5-room apartment, 1st and 2nd floors. Heat, hot water. $18.00 a week. MO. 4-0320.

916 N. CAROLINE STREET — Bedroom, kitchen and bath. Partly furnished. 1st floor. WI. 5-7271.

WALBROOK SECTION — 4 rooms and private bath. Unfurnished. Reliable couple. Call. SA. 7-1189, after 5 p.m.

LARGE UNFURNISHED front room and kitchen. Heat and electricity. MA. 3-6834.

UNFURNISHED APARTMENT — 3 rooms and bath. No children. $15.00 week. Call WI. 5-2716.

834 E. PRESTON STREET — Unfurnished 1st floor rear. 3 large rooms and bath. Heat and hot water. PL. 2-6088. After 6, RO. 6-0299.

EAST BALTIMORE — 4 rooms, private. Excellent condition. Heat included. $14.00 a week. LL 2-9645.

2-ROOM APARTMENT — furnished. Frigidaire included. For couple; no children. 2911 Winchester Street.

1516 W. FRANKLIN STREET—1st floor. 3 large rooms, and private bath. Modern. All conveniences. FO. 7-4453.

UNFURNISHED 3-room apartment. Private bath. Oil heat. No children. MO. 4-1519.

2-ROOM APARTMENT. Facilities for hot water. Heat furnished. Kitchen over 12 people. MO. 3-6548; MA. 3-3416.

3-ROOM APARTMENT for rent, 2nd floor. Heat, gas electricity. VE. 7-6199.

FURNISHED 2-room apartment, Frigidaire, gas and electricity furnished. 325 E. 20th Street. LE. 7-4495.

1913 MADISON AVENUE — Unfurnished. 2 rooms and bath. $10.00 per week. Heat and hot water. Call PL. 2-6088. After 6, RO. 6-0299.

1706 BOLTON STREET — Furnished. One room, bath and kitchen. Gas, electricity, heat, hot water included. Call MA. 3-5930-W.

1309 LINDEN AVENUE — Furnished. 3 rooms and bath. Phone ED. 6-3496.

1251 N. LINWOOD AVENUE — 3 room unfurnished apartment with private bath. Oil heat furnished. Call BR. 6-7394.

3-ROOM Furnished ground floor apartment with private bath. Heat, hot water. Frigidaire included. Separate gas and electric meters. Completely private. Call LO. 6-8296.

2007 E. OLIVER STREET — 1st floor, 3 rooms. Private entrance. All utilities included. Reasonable. Call MO. 4-8802.

1513 LINDEN AVENUE — Furnished; with heat. Call RO. 4-0632.

APARTMENTS FOR RENT

Some with private baths.
$6.00 a week and up
GARBIS REALTY.
15 W. PRESTON ST.
SA. 7-0840

APARTMENTS IN TURNER STATION

1-2-3 Bedrooms
Call ATwater 4-1430

APARTMENTS

2301 and 2301½
McCULLOH ST.
Apartments, but look like a house.
LE. 9-6997

APT. FOR RENT
2004 MADISON AVE.
3rd fl. 3 rooms and bath.
WILLIAM E. KOONS
10 W. Biddle St.
SA. 7-2356

APT. FOR RENT
1612 MADISON AVE.
2 rooms & bath, heated.
WILLIAM E. KOONS
10 W. BIDDLE ST.
SA. 7-2356

APARTMENTS FOR RENT

1052 MYRTLE AVE.
2 rooms and bath
1307 MYRTLE AVE.
2 rms. and bath.
620 PERKINS AVE.
2nd floor— 3 rooms and bath.
William E. Koons, Inc.
10 W. BIDDLE ST.
SA. 7-2356

Apartments For Rent

FROM $5.00 WEEK UP
APARTMENTS NORTHWEST—ALL WITH PRIVATE BATHS

530 OXFORD ST.
530 ORCHARD ST.
516 ST. MARY ST.
621 MADISON ST.
111 W. 23rd ST.
113 W. 23rd ST.
115 W. 23RD. ST.
1623 McCULLOH ST.
1005 ENSOR ST.
1704 GREENMOUNT AVE.

HOUSES FOR RENT
1714 BRENTWOOD AVE.
1718 BRENTWOOD
517 OXFORD ST.

APPLY 514 ST. PAUL PLACE

Apartments For Rent 8

APTS. FOR RENT
N. BALTIMORE
2210 HOWARD ST.
1st fl. 3 rms., bath, private
$12.50 wk.
REGAL REALTY
MA. 3-6111

LARGE FURNISHED APARTMENTS
1st Floor And Others
1800 Blk. LINDEN AVE.
1600 Blk. EUTAW PLACE
Entire floors. Large enough for 3 or 4 adults.
LE. 9-6997 LA. 3-3297

APT. FOR RENT
2200 E. BIDDLE ST.
3 rooms and bath
WILLIAM E. KOONS
10 W. Biddle St.
SA. 7-2356

APT. FOR RENT
306 N. BROADWAY
3 rms. & bath.
WILLIAM E. KOONS
10 W. BIDDLE ST.
SA. 7-2356

APT. FOR RENT
414 MULBERRY ST.
3rd fl. 3 rooms and bath.
WILLIAM E. KOONS
10 W. BIDDLE ST.
SA. 7-2356

APT. FOR RENT
1220 E. MONUMENT ST.
1st fl.—3 rooms and bath.
William E. Koons
10 W. Biddle St.
SA. 7-2356

APT. FOR RENT
923 HARLEM AVE.
3rd fl. 3 rms., bath,
WILLIAM E. KOONS
10 W. Biddle Street
SA. 7-2356

APT. FOR RENT
121 N. CAREY ST.
4 rooms and bath
WILLIAM E. KOONS
10 W. Biddle St.
SA. 7-2356

APT. FOR RENT
524 N. Carrollton Ave.
2nd fl. 2 rooms and bath.
WILLIAM E. KOONS
10 W. Biddle St.
SA. 7-2356

APT. FOR RENT
634 PERKIN ST.
5 rooms and bath.
WILLIAM E. KOONS
10 W. BIDDLE ST.
SA. 7-2356

APT. FOR RENT
632 PERKINS ST.
3 rooms and bath
WILLIAM E. KOONS
10 W. Biddle St.
SA. 7-2356

APT. FOR RENT
1215 Myrtle Ave.
3 rooms and bath. Newly renovated. Heat. Only $12 wk
GI. 5-7480

1817 BOLTON STREET
3rd floor, 3 rooms and private bath. Instantaneous hot water and heat.
Call LI. 2-4516

APT. FOR RENT
1610 EDMONDSON AVE.
1st fl. 3 rms. & bath.
WILLIAM E. KOONS
10 W. Biddle St.
SA. 7-2356

APT. FOR RENT
1526 DALLAS ST.
3 rooms and bath
WILLIAM E. KOONS
10 W. Biddle St.
SA. 7-2356

Apartments For Rent 8

FURN. APT. FOR RENT
1st. Time Advertised
1900 Blk. EUTAW PL.
Unusual and fine.
LExington 9-6997

APTS. FOR RENT
1300 E. EAGER STREET
4 rooms and bath. Ad