New drive-in open to all

The first drive-in theatre in the Baltimore area operating on a non-segregated basis is the New Timonium Drive-In Theatre, located on York Road in Timonium, Md.

This may be the wedge that will open other drive-ins in the area since heretofore all have stated that, "If someone else does it, we'll go along."

The New Timonium is operated by the Smith Management of Boston, Mass., an organization that has 30 drive-in theatres, 30 drive-in restaurants and 30 indoor theatres throughout the country. The new theatre opened its doors in Timonium on Aug. 8.

THE INTEGRATED policy has caused some criticism, according to Herman M. Perkins Jr., manager of the theatre but he said the management expected some when the open door policy was formulated.

The theatre manager said his company does not segregate in any of its operations.

"We don't believe in it and therefore we don't do it," he said.

On Wednesday, the theatre had a premiere of "The Warrior," starring Errol Flynn and Joanne Dru.

New children need two certificates to enter fall term

being registered in school for the fall time.

Registration dates are Tuesday, Aug. 30 and Wednesday, Aug. 31. The children should be registered at the school they intend to attend.

The fall term will open on Wednesday, Sept. 6.

"IT CAME FROM BENEATH THE SEA" stars Kenneth Tobey, center, and Faith Domergue, with Donald Curtis, left, at the Royal Theatre. The thriller is the story of a raging sea monster's effort to destroy the world. Second attraction on this shock show is "Creature with the Atom Brain."

REGENT
NOW PLAYING

'First Run' Films of The Week in Review

PAULETTE GODDARD AND E. G. ROBINSON AT REGENT

A policeman's lot may or may not be a happy one — but it sure is exiting according to the action-packed picture "Vice Squad," which is now playing at the Regent Theatre.

This fast-paced United Artists release which stars Edward G. Robinson and Paulette Goddard, shows 24 thrilling hours in the life of a Captain of Detectives in a metropolitan police force.

As Robinson, the detective chief, goes through his "routine," we travel with him, from one excitingly interesting incident to another, and they cross, re-cross and intertwine until we have one vast, compelling view of crime and crime-busting as it takes place in a big city.

The others are all superb in their parts.

Paulette Goddard, as an escort queen who helps out the cops with information from time to time; K. T. Stevens, as Robinson's ever-efficient secretary; Porter Hall, as a reluctant witness; Jay Adams, as a ganger-killer, and Adam Williams, as a punk who blows up and "talks."

THE SHRIKE' CONTINUES AT HARLEM THEATRE

June Allyson says there is a great lesson for women to learn from Universal — International's "The Shrike," now playing at the Harlem Theatre.

The actress speaks with authority because she is co-starred with Jose Ferrer in the film adaptation of the 1952 Pulitzer Prize winning play. Ferrer also receives credit as the film's director.

Miss Allyson claims the lesson to be learned is simply: "It's possible to love your husband too much."

The actress is seen in the film as an overly-possessive wife who gives up a promising acting career after her marriage to Ferrer, a brilliant Broadway state director.

Miss Allyson's characterization (on the screen) slowly undermines her film husband's character.

After a time, he becomes so helpless without her that he has been almost destroyed as an independent individual before their marriage gets "back on the track" again.

BETTE DAVIS COMING SOON TO REGENT THEATRE

Bette Davis marks her return to the screen after a 3-year absence as the magnificent Queen Elizabeth I in Twentieth Century-Fox's CinemaScope production "The Virgin Queen," which is scheduled to open soon at the Regent Theatre.

In the film she plays the aging monarch who is at the moment enjoying the attentions of a bold young adventurer whose charm had completely captivated her with his gallantries upon their first meeting and her subsequent wrath and heartbreak when his attentions turn to her lovely lady-in-waiting.

Richard Todd, the star of "A Man Called Peter," portrays Sir Walter Raleigh with Joan Collins, Jay Robinson, Herbert Marshall and Dan O'Herlihy co-starred as interested courtiers in the unabashedly frank tale of 16th century intrigue and romance.

The De Luxe color screen play, written by Harry Brown and Mindred Lord, was produced by Charles Brackett and directed by Henry Koster.

MET HAS GEORGE RAFT, EDWARD G. ROBINSON

George Raft, unquestionably one of Hollywood's most amazing personalities, co-stars with Edward G. Robinson in United Artists' "A Bullet for Joey," which is now playing at the Met Theatre.

Now at the zenith of his career, Raft can look back on what can best be described as three lives in one.

Raft is Joey in "A Bullet for Joey." He is made for the part, that of a suave, self-assured gangster in whom, however, a sense of patriotism still flickers.

Although no longer a youngster — he has more than fifty films to his credit — he always maintains himself in perfect physical trim. He spars daily in his gymnasium, and his footwork is still something to behold.

The role of Joey in "A Bullet for Joey," like a shock-loaded manhunt, fits George Raft like a glove. It was, as a matter effect, written with him in mind.

LAST COMMAND' NOW FEATURED AT NEW ALBERT

Two of filmdom's brightest new stars are appearing in "The Last Command" at the New Albert Theatre.

They are Anna Marie Alberghetti and Ben Cooper, along with such outstanding stars as Sterling Hayden, Richard Carlson and Arthur Hunnicutt.

"The Last Command" is the story of the heroic defense of the Alamo as a brave band fought for American freedom against 4,000 Mexicans under General Santa Anna, president of Mexico.

Jim Bowie and Davy Crockett are among those who make their last stand at the Texas arsenal and Bowie sends young Jeb Lacey away from the Alamo before the final attack with a message for General Sam Houston.

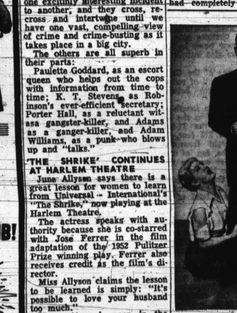

AT MET— Audrey Totter pleads with George Raft not to go through with his criminal plans, but he is determined. "A Bullet for Joey," in which they appear with Edward G. Robinson, is now playing at the Met Theatre.

TANGalize your gin collins!

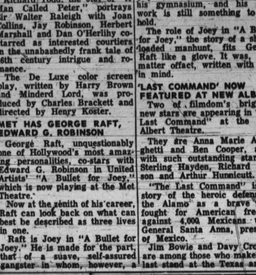

mix it right... mix with SQUIRT, the TANGalized Highball Mix

NORTH and PENN. AVES. • NOW PLAYING LA. 3-3700

LOADED! -With Dynamite and Brute Force!
EXPLODES! -With Violence and Primitive Emotions!
Edward G. ROBINSON George RAFT

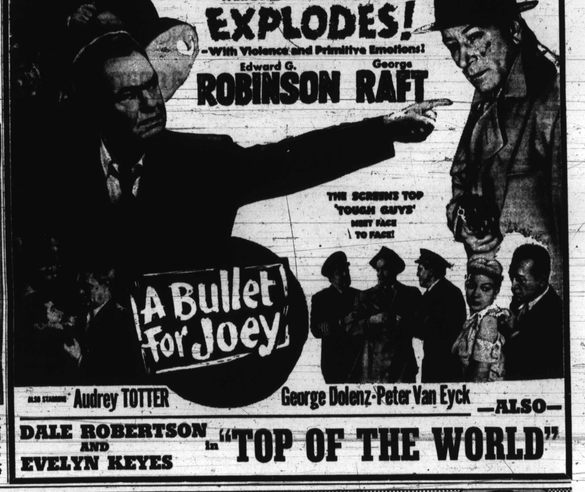

ALSO STARRING Audrey TOTTER George Dolenz • Peter Van Eyck —ALSO— DALE ROBERTSON AND EVELYN KEYES in "TOP OF THE WORLD"

HARLEM HELD OVER Last Day, Tues., Aug. 30

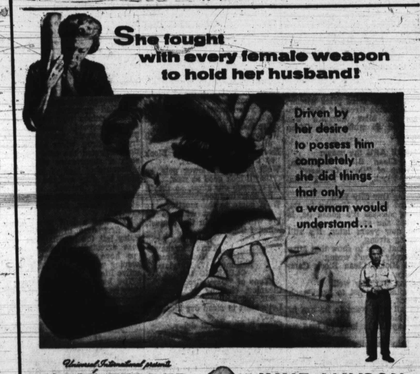

Universal-International presents JOSÉ FERRER JUNE ALLYSON in The Shrike
ALL THE STARTLING INTIMACY OF THE PULITZER PRIZE PLAY!
with JOY PAGE • KENDALL CLARK • ISABEL BONNER

2 BIG HIT — YEAR'S LIVELIEST MUSICAL! M-G-M's HIT THE DECK in Color CinemaScope Jane POWELL • Tony MARTIN • Debbie REYNOLDS • Walter PIDGEON • Vic DAMONE • Gene RAYMOND • Ann MILLER • Russ TAMBLYN

PENNA. AVENUE near DOLPHIN ★ NEW ★ ALBERT Healthfully AIR-CONDITIONED Phone: LAFAYETTE 3-5445

WHAT A MAN... SIX-FOOT-SIX JIM BOWIE!

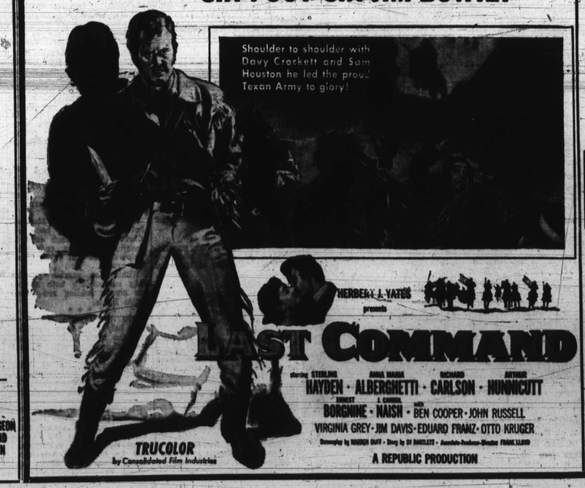

NOW PLAYING 2 BIG HITS! From Rags to Riches

Show Bill...

APOLLO — Fri., Sat., Sun., Mon., John Payne in "THE ROAD TO DENVER," also Wayne Morris in "THE GREEN BUDDHA."

BRIDGE — Sun., Mon., Tues., Greer Garson in "STRANGE LADY IN TOWN," also John Payne in "DENVER."

CARVER—Now playing, Doris Day in "LOVE ME OR LEAVE ME," also Richard Widmark in "GARDEN OF EVIL."

DUNBAR — Fri., Sat., Sun., Mon., Tues., John Payne in "THE ROAD TO DENVER;" also Wayne Morris in "THE GREEN BUDDHA."

EDEN—Fri., Sat., Wild Bill Elliott in "THE SAVAGE HORDE," also Cary Grant, "GUNGA DIN." Sun., Mon., Tues., Dorothy Dandridge in "CARMEN JONES," also James Kenney in "THE SLASHER."

HARLEM—Now playing, June Allyson in "THE SHRIKE."

LENOX—Sun., Mon., Tues., "GANG BUSTERS," also Paul Kelly in "THE STEEL CAGE."

LINCOLN — Sun., Mon., Tues., Tyrone Power in "UNTAMED," also John Payne in "ROAD TO DENVER."

MET—Now playing, George Raft in "A BULLET FOR JOEY."

NEW ALBERT — Sun., Cooper in "THE LAST COMMAND."

PARK—Sun., Mon., Tues., Robert Ryan in "ESCAPE TO BURMA," also Abbott and Costello "MEET THE MUMMY."

REGENT—Now playing, Edward G. Robinson in "VICE SQUAD," also "KISS ME DEADLY."

ROOSEVELT — Sun., Mon., Tues., Dana Andrews in "STRANGE LADY IN TOWN," also Phil Carey in "WYOMING RENEGADES."

ROYAL — Now playing, Faith Domergue in "IT CAME FROM BENEATH THE SEA," also "CREATURE WITH THE ATOM BRAIN."

WINDSOR—Fri., Sat., Van Johnson in "THE SIEGE OF RED RIVER," also "BENEATH THE 12-MILE REEF." Sun., Mon., Tues., Lana Turner in "THE PRODIGAL," also Broderick Crawford in "NEW YORK CONFIDENTIAL."

144 blocks share Clean Block

(Continued from Page 9)

of 200 Dallas Ct.

Mrs. Margaret Peay, advisor of 4400 St. Georges Ave.

* * *

SONG CONTEST WINNERS

1st Miss Grace E. Robinson, 453 Cummings Ct.—$5.

2nd Miss Marie Horshaw, 1149 N. Mount St.—$3.

3rd Miss Brenda Green, 2018 Division St.—$2.

* * *

"A" GROUP—$12

900 Chapel St., Captain Marguerite Rowlett.

1000 Briscoe St., Captain Patricia Turner.

500 Cross St., Captain Paulette Colbert.

600 Bradford St., Captain Beatrice Lockett.

500 Bradford St., Captain Dorothy Mae Snow.

1000 Dallas St., Captain Christine Harvey.

1900 Walbrook Ave., Captain Reginald Wise.

1100 Bond St., Captain Willie Mae Edwards.

1200 Young Ct., Captain Carolyn Boyd.

600 George St., Captain Regina Williams.

1200 Young Ct., Captain Barbara Pryor.

1600 Barnes St., Captain Verma Rea Brooks.

2300 Spelman Rd., Captain Arlette Handy.

200 Dallas Ct., Captain Peggy Ann Lee.

1600 Hakesley Pl., Captain Gwendolyn Woodland.

1700 Llewelyn Ave., Captain Wallace G. Evans.

2400 Brentwood Ave., William Singletary.

2300 Hunter St., Captain Valjean Knight.

400 St. Georges Ave., Captain Ann M. Holmes.

2100 Walbrook Ave., Harvadene Williams.

2300 Barclay St., Captain Ruth Curry.

2400 Barclay St., Captain Curry.

2300 Barclay St., Captain Elaine Moses.

400 Henrietta St., Captain Barbara Jean Baker.

2400 Madison Ave., Captain Elaine Norris.

2500 Madison Ave., Captain Hortense Garner.

* * *

B GROUP—$4.

1000 Bond St., Captain Rondy P. Griffin.

1800 Rutland St., Captain Dora Bell McCoy.

1800 Eager St., Captain Larry J. Booth.

800 Shuter St., Captain Betty Gillian.

2100 Baker St., Captain Audrey White.

1000 Mount St., Captain Barbara Westbrook.

2200 Howard St., Captain Roscoe Crawford.

808 Druid Hill Ave., Arthur B. Brown Jr.

1500 McCulloh St., Captain Thomas Peres.

1700 Braddish St., Captain Sylvia Lee.

1600 Vincent Ct., Captain Deidre Dixon.

1600 Delano Ct., Captain Ruth Wagoner.

1600 Mountmor Ct., Captain Carol McKenny.

1500 Presser Ct., Captain Anita Williams.

1600 Bruce Ct., Captain Ella Bruce.

1500 Clifton Ave., Captain Jennifer McKinley.

100 Caroline St., Captain Earlese Windon.

100 Central Ave., Captain Martha Blackburn.

2800 Denham Circle, Captain Valerie Campbell.

2800 Round Rd., Captain Beverly Thomas.

2600 Bruce Terrace, Captain Elissa Lyle.

20 Amity St., Captain Mary Allen.

160 Mullikin Ct., Captain Robert Harrison.

200 Beale Ct., Captain Michael D. Johnson.

2300 Etting St., Captain Ronald Neal.

200 Montford Ave., Captain Paul Tolbert.

2200 Mace St., Captain Ann Slocum.

100 Central Ave., Captain Troy Bennett.

800 Mulberry St., Captain Jean Butler.

600 Madeira St., Captain Irvin R. Lewis.

211 Bethel Ct., Captain Janet Haney.

1200 Madison Ave., Captain Roscoe Crawford.

* * *

C GROUP—$3.

1800 Ashburton St., Captain Portia Williams.

1400 Mount St., Captain Thelma Randall.

800 Carrollton Ave., Captain Raymond Watts.

2300 Division St., Captain Annie C. Brown.

1600 Division St., Captain Edna Langston.

2000 Brunt St., Captain Shirley White.

1700 E. Eager St., Captain Barbara J. Givan.

800 Mason St., Captain Leola McFadden.

1600 E. Biddle St., Sylvania Leak, Captain.

1800 Chase St., Captain Bernadette Knight.

1000 Wolfe St., Captain Bernice Boiling.

1000 Washington St., Captain Ann Reed.

800 Dallas St., Captain Marian Baker.

2700 Baker St., Gwendolyn A. Moore.

2000 Rentalou St., Captain Eloise Emerson.

2000 Herbert St., CaptainBeverly Archer.

1400 Argyle Ave., Captain Betty Gillis.

1300 Myrtle Ave., Captain Shirley Wilson.

1000 Whatcoat St., Captain Barbara Garrison.

700 Bradley St., Captain Lucy McDaniel.

700 School St., Captain Brenda Henderson.

800 Arlington Ave., Captain Leroy Smith.

4500 St. Georges Ave., Captain Anthony Wicks.

2800 Belle Grove Rd., Captain Hallie Hayes.

1600 Delano Ct., Captain Paula Tyler.

1600 Lorman Ct., LaVerne Crawford, Captain.

1600 Lorman Ct., Captain Juanita Hudson.

1400 Mountmor Ct., Captain Frankie Holland.

1500 Mountmor Ct., Captain Evelyn Strother.

1600 Bruce Ct., Captain Shirley Worrell.

1900 Brunt St., Captain Georgia Ann Voss.

100 Central Ave., Captain Helen Brown.

1300 Fayette St., Captain Thelma Diggs.

1300 Fayette St., Captain Walter Townes.

2800 Round Rd., Captain Barbara Thompson.

900 Lexington St.,Captain Theretha Knight.

200 Fremont Ave., Captain Elizabeth Keene.

800 Saratoga St., Captain Barbara Baldwin.

900 Saratoga St., Captain Joyce Nelson.

200 Amity St., Captain carol Johnson.

1200 McElderry St., Captain Betty Williams.

1200 Jefferson Ct., Captain John Morton.

1200 Canal Ct., Capain David Welborn.

1200 Waldo Ct., Captain Eldrege Ragadale.

400 Cummings Ct., Captain Anita Moody.

400 Cummings Ct., Captain Arlene Eubanks.

400 Manse Ct., Captain Jerard Blyther.

900 Stoddard Ct., Captain Theora Howard.

900 Stoddard Ct., Captain Amelia Cox.

1100 Tiffany Ct. Captain George J. Boyce.

400 Tubman Ct., Captain Sandra Pofillo.

17 Henson Ave., Captain June Taylor.

400 Watty Ct., Captain Sonja Evans.

400 Watty Ct., Captain Norma

Bojangles' life to be filmed

HOLLYWOOD — The life story of Bill (Bojangles) Robinson will be the subject of a Universal - International movie during 1956, it was announced last week.

The famed dancer who died in 1949, spent more than 40 years on the entertainment circuit. Permission to film his life was given by his widow to Marty Forkins, who was his manager and long time associate.

Lewis.

2100 Poplar Grove St., Captain James Wright.

200 Berlin Ave., Captain Joyce Brockington.

200 Kay Ave., Barbara Marrow, Captain.

200 Silver Ct., Captain Sandra Green.

1300 Braddish St., Captain Franklin Pryor.

600 Saratoga St., Captain Albert Payne.

28 Durham St., Captain Emily Veney.

1300 Fayette St., Captain Edith Carrington.

200 Alsquith St., Captain Valerie Green.

1800 Braddish Ave., Captain Ella Jane Myers.

800 Lexington St., Captain Friezell Bailey.

1400 Parrish St., Captain Brenda Thomas.

1304 Short Ct., Captain James Ashworth.

ROYAL THEATER FEATURES THRILLERS

"It Came from Beneath the Sea" sensational thriller starring Faith Domergue and Kenneth Tobey now plays the Royal's giant screen. It is the story of a monster from the dawn of creation that is routed from its lair by H-Bomb experiments in the depths to rampage against the world.

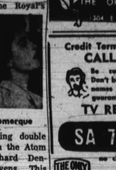

Domergue

Second thriller—on this outstanding double bill is "Creature with the Atom Brain" starring Richard Denning and Angela Stevens. This is the astounding story of life through Atomic power, to stalk the streets on a blood-curdling mission.

Phone BR 6-6274 FOR JEWELRY THE ORCHID SHOPPE 304 E. MONUMENT ST.

Credit Terms Arranged CALL SAM Be sure when you call that's be fooled by similar names when you want guaranteed. TV REPAIRS SA 7-3978 no charge for estimate in your home THE ONLY SAM'S RADIO AND TELEVISION SERVICE 527 W. Baltimore St.

CARVER 1427 PENNSYLVANIA AVENUE LA. 3-0427
NOW PLAYING — Last Day Thursday
DORIS DAY in "Love Me Or Leave Me" —ALSO— RICHARD WIDMARK in "Garden of Evil"

DON'T MISS 91 The Flavor Proof Buy It At Your Favorite Tavern or Package Store

WINDSOR 3113 W. NORTH AVE. Wilkens 5-2290
FRI.-SAT. AUG. 26-27 VAN JOHNSON & JOANNE DRU in "THE SIEGE OF RED RIVER" (TECHNICOLOR) PLUS "BENEATH THE 12 MILE REEF" (TECHNICOLOR)
SUN.-MON.-TUES. AUG. 28-29-30 LANA TURNER in "THE PRODIGAL" CinemaScope BRODERICK CRAWFORD in "NEW YORK CONFIDENTIAL"
WED.-THURS. AUG. 31-SEPT. 1 ALAN LADD & SUSAN STEPHEN in "PARATROOPER" PLUS "THE OUTLAW'S DAUGHTER"

Air Conditioned DUNBAR BR 6-1902
NOW PLAYING FOR 5 BIG DAYS FRI., AUG. 26 thru TUES., AUG. 2
John Payne and Mona Freeman in "THE ROAD TO DENVER" IN COLOR ALSO "THE GREEN BUDDHA" with Wayne Morris and Mary Germaine PLUS CARTOON
WED.-THURS. AUG. 31 - SEPT. 1 Rory Calhoun and Piper Laurie in TECHNICOLOR "DAWN AT SOCORRO" ALSO "SUSAN SLEPT HERE" IN TECHNICOLOR with Dick Powell Debbie Reynolds PLUS CARTOON
FRI., SEPT 2 thru SEPT. 6 James Cagney and Doris Day in "LOVE ME OR LEAVE ME" WITH STEREOPHONIC SOUND AND CINEMASCOPE IN COLOR ALSO — DOUBLE JEOPARDY" with Rod Cameron and Gale Robbins PLUS CARTOON

LENOX 2115 PENNA. AVE. Open 12:45 P.M. Daily Last Show 9:15 P.M. PHONE LA. 3-1321
NEW GIANT-WIDE SCREEN AIR-CONDITIONED FOR YOUR COMFORT
SUN.-MON.-TUES. AUG 28-29-30 "GANG BUSTERS" ALSO Paul Kelly in "THE STEEL CAGE"
WED.-THURS. AUG. 31-SEPT. 1 Paul Muni in "STRANGER ON THE PROWL" ALSO Rod Cameron in "THE PLUNDERERS"
FRI.-SAT. SEPT. 2-3 John Payne in "THE ROAD TO DENVER" ALSO Victor Mature in "DANGEROUS MISSION"

TERRIFIC TWIN SHOCK SHOW!
IT CRUSHES! KILLS! DESTROYS!

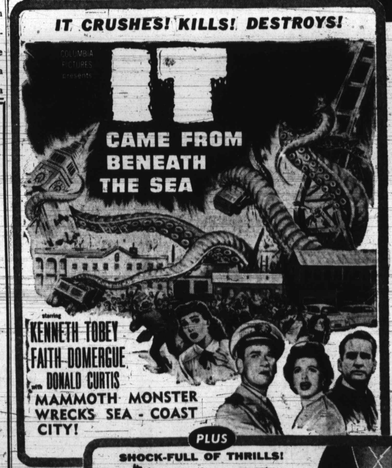

NEVER ANYTHING LIKE THIS BEFORE!

PLUS SHOCK-FULL OF THRILLS! CREATURE WITH THE ATOM BRAIN starring RICHARD DENNING and ANGELA STEVENS

ROYAL ★ NOW THRU THURS., SEPT. 1st

AIR CONDITIONED PARK Broadway & Gay St.
SUN.-MON.-TUES. AUG. 28-29-30 "ESCAPE TO BURMA" TECHNICOLOR ROBERT RYAN —ALSO— "ABBOTT & COSTELLO MEET THE MUMMY"
WED.-THURS. AUG. 31-SEPT. 1 "STRANGE LADY IN TOWN" DANA ANDREWS —ALSO— "JUPITER'S DARLING" IN COLOR ESTHER WILLIAMS
FRI.-SAT. SEPT. 2-3 "ROAD TO DENVER" IN COLOR JOHN PAYNE "THE BIG TIP-OFF" RICHARD CONTE

AIR CONDITIONED ASTOR Popular Gwynn Oak & Liberty Rd. WI. 5-3088 FEATURING OUR NEW NON-GLARE MELLOWTONE WIDE SCREEN
SUN.-MON. AUG. 28-29 "BLACK BOARD JUNGLE" with GLENN FORD PLUS JOEL McCREA in "THE LONE HAND"
TUES.-WED. AUG. 30-31 DORIS DAY and FRANK SINATRA in "YOUNG AT HEART" RICHARD CONTE "THE RAIDERS"
THURS.-FRI. SEPT. 1-2 LESLIE CARON "THE GLASS SLIPPER" ALSO "TWO GUNS & A BADGE"

APOLLO Harford At Central Ave. AIR CONDITIONED TODAY-SAT.-SUN.-MON. AUG. 26-27-28-29 "THE ROAD TO DENVER" IN COLOR with JOHN PAYNE ALSO "THE GREEN BUDDHA" with WAYNE MORRIS
TUES.-WED.-THURS. AUG. 30-31-SEPT. 1 CINEMASCOPE "LAND OF THE PHARAOHS" IN COLOR starring JOAN COLLINS ALSO "CAROLINA CANNON BALL" with JUDY CANOVA

BRIDGE 2100 EDMONDSON AVENUE GI. 5-5402 Open Daily 1 P.M. Sundays 1:30 P.M.
SUN.-MON.-TUES. AUG. 28-29-30 WARNER BROS. presents Strange Lady in Town" IN COLOR GREER GARSON DANA ANDREWS MERVYN LeROY CinemaScope WARNERCOLOR CAMERON MITCHELL
WED.-THURS-FRI. AUG. 31-SEPT. 1-2 JOHN PAYNE & MONA FREEMAN in "ROAD TO DENVER" IN COLOR PLUS

EDEN Air Conditioned PE 2-9852 NOW SHOWING FRI.-SAT. AUG. 26-27 Wild Bill Elliott and Adrian Booth in "THE SAVAGE HORDE" —ALSO— "GUNGA DIN" with Cary Grant and Joan Fontaine PLUS: CARTOON
SUN.-MON.-TUES. AUG. 28-29-30 Dorothy Dandridge and Harry Belafonte in "CARMEN JONES" IN CINEMASCOPE & COLOR —ALSO— "THE SLASHER" with James Kenny and Joan Collins PLUS: CARTOON
WED.-THURS. AUG. 31-SEPT. 1 James Craig and Kieth Larsen in IN COLOR "FORT VENGEANCE" "WHITE FIRE" with Scott Brady and Mary Castle PLUS: CARTOON

MEET YOUR FRIENDS ...at... THE VILMA Penna. Ave. at Baker Good Food — Choice Wines — Liquors - Beer Mixed Drinks by Experts WENDELL WILSON, Prop.

T-V SERVICE NO CHARGE FOR CHECKING SET IN YOUR HOME EASY TERMS GUARANTEED WORK SERVICE ANYTIME CENTRAL TV 1412 E. BALTIMORE ST. BR. 6-0060

AIR CONDITIONED ROOSEVELT 512 West Biddle St. On Our Giant Screen
SUN.-MON.-TUES. AUG. 28-29-30 Dana Andrews in "STRANGE LADY IN TOWN" PLUS Phil Carey in "WYOMING RENEGADES"
WED. AUG. 31 Mark Stevens in "TORPEDO ALLEY" PLUS Wayne Morris in "TEXAS BADMAN"
THURS.-FRI.-SAT. SEPT. 1-2-3 Richard Widmark in "PRIZE OF GOLD" PLUS Rod Cameron in "DOUBLE JEOPARDY" Every Thursday-Friday-Saturday Five Color Cartoons

AIR COOLED LINCOLN 936 Pennsylvania Ave On Our Giant Screen
SUN.-MON.-TUES. AUG. 28-29-30 CinemaScope Tyrone Power in "UNTAMED" PLUS John Payne in "ROAD TO DENVER" "BLACK ARROW" — Last Chapter
WED.-THURS. AUG. 31-SEPT. 1 Lon Chaney in "THE SILVER STAR" PLUS Jon Hall in "THUNDER OVER SANGULAND"
FRI.-SAT. SEPT. 2-3 Red Carpenter in "THE OUTLAWS' TREASURE" PLUS Paulette Goddard in "THE UNHOLY FOUR" "JESSE JAMES RIDES AGAIN" Last Chapter

REGENT COMING SOON

THE CLOVER CLUB Fayette & Wolfe Sts. Presents

ALFONSO BROWN AND HIS TUNE TOPPERS

My employers and myself want to thank all of you for making our stay at the Clover Club a most successful one.

To those of you who have been disappointed by not being able to get into the club because of the crowds, we extend our apologies and invite you to come on down early, say about 8:30 or 9:00 P.M.

The management, myself and the rest of the boys in the band will be looking forward to seeing and meeting all of you.

ALFONSO BROWN & "THE TUNITOPPERS"

WEEKEND Entertainment In Our Beautiful New Clover Room

Dates Open for Cocktail Parties DI. 2-9873

Come Early - Stay Late