# CLASSIFIED ADS - Smallest Investment ... Largest Return

**Property Management**

Property Management Troubles?
We will rid you of management worries including collecting rents, marketing and financing your property. CALL
J. J. Burrell Realty Co.
613 W. Franklin St.
SA. 7-3458

**REAL ESTATE MANAGER**
Desires rent collection accounts.
Call Me Now!
MARTIN L. CAPLAN
1214 W. NORTH AVE.
LA. 3-8810 Eves. RO. 4-0823

**Booths For Rent 17**

BOOTH FOR RENT—1003 Pennsylvania Avenue. MA. 3-9038. LA. 3-8877.

**Store For Rent 18**

STORE FOR RENT—Near new Vocational High School. $8.00 week. FO. 7-0583.

GOOD GOING GROCERY STORE for rent. Stock $6 for $8. MA. 3-0116.

227 N. WASHINGTON STREET—near Orleans: ideal for small church congregation. MU. 5-3433. Evenings, HU. 6-2433.

STORE FOR RENT
1105 WINCHESTER ST.
$10 Week.
RO. 4-2501 before 9 a.m. and after 6 p.m.

Store For Rent
1022 Druid Hill Ave.
Good, for barber shop, beauty shop, etc. 10 rooms and bath. Extra toilet. $24 wk.
AMERICAN REALTY CO.
1225 Cathedral St.
SA. 7-0646

**Store, Living Quarters 19**

STORE & DWELLING
6 room house, oil heat, porch front with basement store front. Ideal Business Location. Must have good references.
VIOLET PINSON
REALTOR
726 POPLAR GROVE ST.
LO. 6-5945

**Business Opportunity 21**

LAUNDERETTE—Good location. Highly profitable. Owner has other interest. MA. 3-2205.

400 N. PULASKI STREET—Store for rent. Good for drugstore, tailoring or barber shop. Call GI. 5-3205, 8 a.m. to 6:30 p.m.

GROCERY BUSINESS for sale—Stock and fixtures. Doing $200 weekly. Very reasonable. Call MU. 5-8200.

GROCERY FOR SALE — Good business. If interested, call VE. 7-3145-J.

MOTEL
Rt. 301, So. Md. 8 units, 5 rms. house with 2 baths; 4 acres gr. 400' front; plenty room for expansion; no competition, only 1 colored motel from Balto. to Va. Priced for quick sale. Phone Laplata 7202 or Write Mrs. DeMott, Terrace Realty Co., Spring Hill, Md.

**For Sale Or Rent 22**

1st Class Restaurant For Sale or Rent
Apply 701 S. Barre St. or call T. J. Anderson.
PL. 2-9301

**For Rent 22-A**

FOR RENT — 1105 E. Madison Street. Large hall. Used as 4-unit. Call LL 2-4093 or RO. 6-0639.

STORE and 6-room house, 2 apartments. Instantaneous hot water and gas heat. 511 N. Payson Street. For information, call FO. 7-7288.

2579 W. BALTIMORE ST.
Store and 7-room dwelling.
3016 W. NORTH AVE.
Store and 3 apartments. Rear section.
RAITH, 3023 W. North Ave.
WI. 5-7300

**Licensed Employment Agencies 23**

GET RICH QUICK
WORK IN NEW YORK
Domestic jobs. Own room and bath. Salary $140.00 to $200.00 per month. Liberal Time Off. Positions Available Now.
AMERICAN EMPLOYMENT AGENCY
1354 W. NORTH AVENUE
LA. 3-5800

**Houses For Rent 12**

WALBROOK
DREAM HOUSES FOR RENT
ONLY 2 LEFT
2 sty., 6 rooms and bath, hwd. floors, unit kitchen, oil heat, laundry tubs, front and rear lawn. By week or month. Apply 3247 Westmont Ave.
AMERICAN REALTY CO., INC.
1225 Cathedral St. (Corner Preston) SA. 7-0646

**For Sale Or Rent**

HOME
For Sale or Rent
1600 BLK. LINDEN AVE.
3 complete furnished apartments. Renovated.
LAfayette 3-3297

**Licensed Employment Agencies 23**

GIRLS FOR HOUSEWORK
IN NEW YORK CITY
$35.00
PER WEEK
CALL ED. 6-0077-M

MAKE BIG SALARY
WORK IN NEW YORK
Private Family, own room and bath. Salary to start $35.00 to $60.00 per week.
A-always, B-better, C-chance
Come to A B C
A B C EMPLOYMENT
2730 PENNA. AVE.
LA. 3-3010

**Help Wanted—Female 24**

ELDERLY WOMAN to do light housework and cook dinner, in exchange for room, board, small salary. Pleasant surroundings. Call LA. 3-5651.

CASHIER — Young, neat, attractive and dependable, for self-service market. High school education. Apply 2011 N. Smallwood Street. MA. 3-8943.

LICENSED BEAUTICIAN wanted at once. Apply 115 N. Pine Street.

MAID—Neat, general housework and ironing. Monday and Friday. No nights. Must be fond of children. References required. Call MO. 4-2278.

MAID — Experienced. General housework, light laundry. $15 week. No nights. No Sundays. Must serve and make evening meal. (Small family). References required. $27.50 per week. RO. 7-6689.

MAID—2nd floor work. Live in. Ample time off. $25.00 week. MU. 5-7110.

NOW IS THE TIME! To build a steady and profitable business in your community. Become an Avon Representative today. Call MU. 5-4656 - HO. 7-8921.

SALESLADY for shoe department. Must be experienced in selling shoes. Apply 461 N. Gay Street.

SECRETARY—Age: 30 to 45. Must be accurate typist. Only person with experience need apply. 3100 Christian Street — RO. 6-3310.

WANTED — TYPISTS. Able to type 50 words per minute or more. Permanent position. Job offers rapid advancement, sick leave benefits and paid vacation for those who qualify. Apply Personnel Office, AFRO-AMERICAN Newspapers, 628 N. Eutaw Street. tf

HOUSEWIVES — MOTHERS
SPARE TIME
FILL OUR
CUSTOMER ORDERS
From Home—No Canvassing
EARN $2 HOUR COMM.
Guaranteed Nylons — 3 pr. $1. Blousses — 6c. Play shorts — 89c. Most beautiful Xmas cards in the city — 50 to 90 cards — 25c
WE DELIVER—NO DEPOSITS
SARATOGA 7-6815

HELP WANTED
Young ladies with H. S. Education as "Beauty Party" Demonstrators.
Full or Part Time
Highest Earnings and greatest opportunity for advancement guaranteed.
Must have use of car and telephone.
624 N. AISQUITH ST.
EAstern 7-3077

**Help Wanted—Male 25**

BARBER WANTED to take charge of shop from 3 until 9 p.m. Reliable person only. Call LO. 9-6878.

BRICK MASONS—Must be good mechanic. Large housing project. 6 months work. Rate - $2.20 an hour. See Mr. Carson, 822 Cherry Hill Road.

MAN—For stockroom and warehouse. Must have references. Apply Richman Brother, 4627 Liberty Heights Avenue.

**Help—Male, Female 26**

WANT MORE INCOME?
Full Time or Part Time
Turn your spare time into dollars.
FULLER PRODUCTS CO.
Offers you an opportunity to earn more money.
Apply Today
FULLER PRODUCTS CO.
1416 PENNA. AVE.
LA. 3-9813

Sales Representatives
Supervisors,
Managers
For company with new expansion plan. Greatest opportunity for advancement, and highest earnings guaranteed.
624 N. AISQUITH ST.
EAstern 7-3077

PROFITABLE
SALES
OPPORTUNITY
With growing insurance company. Regular salary and commissions. Vacation, retirement plan, etc.
WRITE TO P. O. BOX 3798
BALTIMORE 17, MD.

**Situations Wanted—Male 28**

EXPERIENCED ORGANIST-DIRECTOR desires position. Call MA. 3-4885.

**Instructions—Male, Female**

MEN & WOMEN
NOW EMPLOYED But not satisfied with Present Job. Seeking Future in U. S.
Also HOUSEWIVES
Who Want Jobs Of Their Own
"FUTURE SECURITY"
Prepare Now for Secure
U.S. GOVERNMENT
Job openings in Baltimore area during coming months, without interfering with present job or school. Common Education usually adequate for many jobs. Experience usually unnecessary. We help and train you to pass prompt, left for your large Job WRITE TODAY. State Age and Name and Get Your Name, No and Time Obtain Home and when on call—Key Interviewing.
LINCOLN TRAINING SERVICES
Box 208 c/o Afro-American

**Child Care 29**

CHILD CARE by the day. On Poplar Grove Street. Call WI. 7-6761.

WILL CARE for one child between ages 3 and 5, by the day. MU. 5-6857.

**Laundering 30**

1ST CLASS LAUNDRESS desires 3 laundry days. Do not work on Sunday, before noon — MA. 3-6414-R.

**For Sale—Furniture 32**

4 PC. BEDROOM SUITE. Practically new. Will sacrifice. Private party. Phone MA. 3-3323-J or 5-7-4862.

DINING ROOM SUITE—10-pc. Complete with table and chair covers. Good condition. Reasonable. Call Friday after 4 p.m. LA. 3-6424.

LARGE GAS range—$15.00. Call after 6. 2338 Francis Street.

7 FT. PHILCO refrigerator. In perfect condition. Storage bin at bottom and large vegetable drawer. Call Mrs. Ansel, MO. 4-0653.

SALE OF UPRIGHT
USED PIANOS — $49
Terms $1 Per Week
READY TO PLAY
Mr. George
Open 7:0 P.M.
DELIVERED FREE
716 W. Baltimore MU. 5-2060

**For Sale - Misc. 32a**

FOR SALE — CHEAP. Tropical fish bowl, equipment and fish. Call LA. 3-2811.

TOP SOIL
Clean and Rich
20 Bushels—Minimum order — $7.00
COW MANURE
4 Bushels—Minimum order $3.20
WI. 5-5481

**Sewing Machine Repairs**

SEWING MACHINES
ALL MAKES REPAIRED
We Will Identify Your Sewing Machine at a Reasonable Cost.
OILED & REGULATED $3.50
Mr. Alexander—RGgers 4-2161

SEWING MACHINES
OILED AND
ADJUSTED, $2.00
GI. 5-0971-J

**Mortgage Loans 35**

FIRST AND SECOND MORTGAGE
FEDERAL PLAN LOANS
$ 6.06 Per Mo. Pays on $1,000
$12.12 Per Mo. Pays on $2,000
$24.24 Per Mo. Pays on $4,000
MR. MERRILL
1118 COURT SQUARE BLDG.
MU. 5-4626 Eve. & Sun. MO. 4-1998

NEED MONEY?
1st—MORTGAGE LOANS—2nd
All kinds of loans on Real Estate or with endorser. Let me pay all your bills so you will only have one book to pay on. Pay back weekly, monthly or every three months to suit your income. Call
S. M. SILBERSTEIN
887 Park Ave. SA. 7-6613
If no answer, call LL 2-7087

$500 TOO $100,000 TO LEND
1ST, 2ND AND 3RD MTGES
$500 repay $3.68 per month
$1,000 repay $6.06 per month
$2,000 repay $12.12 per month
$4,000 repay 24.24 per month
Reduce your monthly mortgage payments. At the same time, get additional money for home repairs, small loans and other bills.
QUICK SERVICE
STRICTLY CONFIDENTIAL
MAJOR REALTY SERVICE
110 N. Lexington Street
MUlberry 5-6264
Eves. and Sunday:
RGgers 4-1858

**Mov., Haul., Truck, Etc. 36**

MORTON'S
MODERN MOVERS
2486 DRUID HILL AVE.
LA. 3-7759

Day Phone MA. 3-7261
LD. 6-6188—P. M. 10 to 6 A. M.
W. M. DUNHAM
MOVING HAULING
CUT-RATE PRICES
1947 PENNSYLVANIA AVE.

LIGHT HAULING
Cleaning Cellars and Back Yards.
Rates Reasonable
Call LA. 3-4909

**Home Improvements 37**

PAPERING
PAINTING
ALVIN TOWNES
Interior Decorator
Interior and Interior Painting, Covering - Wall Steaming. Free Estimates - Reasonable Rates.
2217 PENROSE AVE.
Call ED. 6-2804

**Home Improvements 37**

When You Need A Plumber BAD
You Need Him GOOD
CALL
AL HASLOOP
GI. 5-2240

**Lost And Found**

LOST—Wallet containing very important papers and money, in 1300 block Madison Avenue. Finder—Keep Money — Please return wallet and papers to Dr. Robert Willaier, 717 Florida Avenue, NE. Washington, D.C.

**Real Estate For Sale 44**

3108 PENROSE AVENUE — For home owners. 2 apartments. Priced right. Call MO. 4-5028. Mr. Hyman.

4-ROOM HOUSE with electricity and pump water plus 2 lots, 100 x 200 feet each. Will sell cheap. In Essex, Maryland. Call MUdock 6-4858.

W.-LEBROOK—3 story house. Low expenses. Good condition. Owner—WI. 7-2297—evenings.

3000 BLK. CECIL AVENUE. Clean 6 rooms. All daylight. Excellent for Baltimore Transit worker. Oil heat. Agent. VA. 3-0449.

2201 BRADDISH Avenue, corner house. 6 rooms, bath, club cellar. Large back porch. 2-car garage. Oil heat. $96 ground rent. Call Mother Company, LE. 9-2711.

FOR SALE—SUBURBAN: Patapsco Park, Belle Grove Road. Near schools, churches, stores, bus lines to city. New ranch-type bungalow. Five rooms, bath. Modern throughout. $9,800.00. Ground rent $60.00. Wilson — Glen Burnie 1930.

2400 BLK.
REISTERSTOWN ROAD
4 bedrooms. Hot water oil heat. Whit stone porch.
CALLAMAN REALTY CO.
1679 W. North Ave.
MA. 3-0633

IF YOU HAVE $795
THIS IS YOUR LUCKY DAY
Because you can buy a magnificent 3 story house in perfect condition with 3 private apts., rented for $90 month.
1100 BLK. E. NORTH AVE.
Near Sears Roebuck
Balance low weekly payments. Call agent PL. 2-8726. If no answer MO. 4-6220.

2728 E. BERYL AVE.
6 rooms, 2 baths, hwd. floors, club basement, porch. Excellent condition.
1730 N. CAREY ST.
6 rooms, bath, hwd. firs., porch, h.w. oil heat. Semi-club basement. Garage. Excellent condition.
2315 EDMONDSON AVENUE
Duplex, 6 rooms, 2 baths, h.w. oil heat. Hwd. floors, garage.
Lot in Morgan Park 89 x 120 ft. Lots in Catonsville and Halethorne.
J. ARNETT FRISBY
1434 PENN. AVE.
LA. 3-4450

$95 up
BEAUTIFUL
HOMES
2306 BLK. CALVERT ST.
2800 Blk. W. NORTH AVE. 3 apts.
1800 Blk. W. FRANKLIN ST.
1104 E. NORTH AVE. 3 story.
1731 ELLAMONT ST.
203 E. LANVALE ST.—3 sty.
STOREFRONTS WITH LIVING QUARTERS
617 CUMBERLAND ST.
400 PINE ST.
710 N. CAROLINE ST.
546 W. LANVALE ST.
Many other fine homes
MA. 3-3371
MR. STANLEY
Day or Night

WEST-SIDE
SPECIALS OF THE WEEK
Don't Miss this Beautiful 2-story special 2500 Blk. W. FAYETTE ST.—2 Complete Apartments, beautiful club basement. See it today. Only $400 down.
2 story porch front 3400 Blk. PIEDMONT AVE.—Only $395 down.
Porch front 2200 Blk. EDMONDSON AVE. Only $595 down.
3 story special on BROOKFIELD AVE.—1st floor consists of 3 very large daylight rooms, reception hall, and bath; 2nd floor consists of 3 large rooms and bath and very large square hall; 3rd floor consists of 3 rooms and bath. This lovely house contains all conveniences for 3 separate and private apartments. Only $700 down buys it today.
Porch front house on 2900 blk. W. NORTH AVE. — 1st floor consists of 3 rooms and bath; 2nd floor consists of 4 rooms and bath. This house has oil heat, hot water heater and club basement. Only $390 down.
8 room duplex on CLIFTON AVE. — Hardwood floors, oil heat, porch front. Modest down payment.
Beautiful Porch front 2700 blk. E. BIDDLE ST.—3 complete apts. Lovely Club Basement. Only $495 down.
For appointment call
MU. 5-0518
or LO. 6-9781

**Real Estate For Sale 44**

GOVANS
812 RADNOR AV.
Most beautiful modern group available in this section. Living room, dining room, unit kitchen, 1st floor. 3 bedrooms, tile bath. 2nd floor knotty pine club room, hot water oil heat.
AGENT
MU. 5-4084 VA. 5-1589

SPECIAL
FOR THIS WEEK
Westside
Porch front. Special on BRYANT AVE.—This lovely house consists of 9 rooms, 2 baths, oil heat, hardwood floors. Can be used as 2 apts. Only $900 down. Move in today.
MRS. BERNICE MOORE
1109 N. FULTON AVENUE
WI. 5-6200 MA. 3-1094-M

$195 Down—Vacant
CHURCH FOR SALE
SEATS ABOUT 100
660 W. Franklin St.
2 large apts. above with separate entrances. Also large room in rear of church and garage.
Herbert Kaufman
1615 W. North Avenue
MA. 5-2275 LA. 3-2276
Eves. and Sun. FO. 7-4389

NORTHEAST
G. I. 2% DOWN
609 BARTLETT
AVENUE
Detached cottage, porch front, 2 complete apts, hot water oil heat, automatic hot water heater, excellent condition. Will finance responsible party.
CALL
Dave Schwartz
FOrest 7-4346

MAKE THIS MOVE YOUR LAST—INTO A HOME OF YOUR OWN
CLIFTON PARK SECTION
3 HOUSES FOR SALE
VETS — NON-VETS
Porch front, 6 rooms, modern bath, oil heat. 1 blk. from school. Newly renovated. These are the choice houses in this section. Let me show you how easy it is to buy. Call
MRS. STIM
OR. 5-0520

**Northeast Baltimore**
ONLY $100 DOWN
IMMEDIATE
POSSESSION
1000 Blk. VALLEY ST.
Ideal for large family, 4 bedrooms, can be used as 2-family home.
Owner will redecorate.
Payments to meet your income.
Deed given at once.
The best goes first.
Call now for appointment.
Reddy Realty, Inc.
3201 EASTERN AVENUE
BR. 6-1500 Open 9-9

ROBERT H. IRWIN
REALTOR
NEW LOW PRICES — LOW DOWN PAYMENT TO VETS

917 FRANKLINTOWN RD.
$450 Down Payment
2 story, porch front, 2 bedrms., hot water oil heat, hardwood floors throughout, unit kitchen, modern tile bath. $60 month.
3000 Blk. GWYNNS FALLS PKWY.
$12,500 G.R. $120
4 BEDROOMS
In excellent condition
COTTAGE
3312 ALTO ROAD
(near Garrison Ave.)
Porch front, reception hall, living room, dining room, kitchen and pantry on 1st fl. 3 rooms, kitchen and bath on 2nd fl., 2½ rooms on 3rd. Large lot.
421 E. 22nd STREET
3 story row — 2nd floor — 2 rooms, kitchen and bath. 3rd floor, 1 room, kitchen and bath. Very good condition. Hot water oil heat. Garage.
Eves. WI. 5-7898
ROBERT H. IRWIN
RI. 7-8200

**Real Estate For Sale 44**

$295 DOWN
2311 E. OLIVER ST.
6 rooms, bath, oil heat, storm windows and doors.
2237 E. NORTH AVE.
6 rooms, bath, oil heat, Formstone front.
Call Madison 3-1105-J

2356 McCULLOH ST.
Brick, end of group. 2 rear porches, oil heat. Can be bought at a reasonable price. Agent
SA. 7-1089
Eves. PL. 2-5433

2610 DENNISON ST.
2½ story, porch front, 7 rooms, plus large attic (4 very large bedrooms) Garage. Veterans 2% down plus settlement fees.
3000 BLK. BRIGHTON ST.
7 rooms and bath, steam heat. To be renovated throughout. House will be in excellent condition.
G. I. attention: 2% Down on the above properties plus settlement fee.
FRANK J. PRYOR
Realtor
LO. 6-3064

LARGE COTTAGE
Ashburton Section
Fine 3 story cottage, 6 bedrooms, 2 baths. To those who want the best.
YORK RD. SECTION
2 bedroom, modern homes. Some vacant. Low down payment to reliable party. Easy financing. LO. 6-9079. Mr. Tucker.
Plaza Real Estate Co.
PL. 2-4200 MO. 4-6720

$50 DOWN
No Further Cash Required
WHY GO ON PAYING RENT?
2039 ROBB ST.—2 sty., porch frt., 6 rms. and bath, H.W. (gas) heat.
2125 W. FAYETTE ST.—2 story, 6 rooms and bath, gas heat.
2732 PROSPECT ST.—2 story, 5 rooms, and bath.
1839 N. BOND ST.—2 story, 6 rooms and bath.
1611 E. LANVALE ST.—2 story, 6 rooms and bath.
1504 E. HOFFMAN ST.—2 story, 6 rooms and bath, H.A. heat.
1747 N. CHESTER—2 story, 6 rooms and bath, oil heat.

$95 DOWN!
2228 AIKEN ST.—2 story, porch front, 6 rooms and bath, gas heat.
2216 AIKEN ST.—2 story, porch, front, 6 rooms and bath, gas heat.
2023 HARLEM AVE.—2 story, corner, 6 rooms and bath, h.a. (oil) heat.
3108 LEEDS ST.—2 story, porch front, 6 rooms and bath, oil heat.
2005 N. PAYSON ST.—2 story, 6 rooms & bath, oil heat.
2010 HARLEM AVE.—2 story, formstone, 6 rooms and bath.

$190 DOWN!
404 POPLAR GROVE ST.—Porch front, 6 rooms and bath. oil heat.
2042 CLIFTWOOD AVE.—2 story, cor., 6 rms. & bath, oil heat.

$290 DOWN!
2321 N. CALVERT ST.—3 story porch front, 7 rms. and bath, gas heat.
1822 ASHBURTON ST.—3 story, porch front, 9 rooms, 2 baths, unit kit.
1825 N. BROADWAY—3 sty., 9 rooms and bath, H.A. (oil).

CALL
FEDERAL BROKERAGE, Inc.
412 W. FRANKLIN ST.
CALL SA. 7-4240 DAY OR NIGHT

1607 W. North Avenue LINWOOD G. KOGER, JR. LA. 3-1513 Eve: LA. 3-7952

2600 BLK. ALLENDALE RD.—Detached, 8 rms. and bath, oil steam heat, hardwood floors, modern tile bath, modern unit kitchen, garage, parlor fireplace.

800 BLK. BENTALOU—Modern knotty pine club cellar, modern unit kitchen, 6 rooms and bath, garage, living rm., fireplace, storm windows, gas hot water heat, porch front terrace.

2500 BLK. BROOKFIELD — Modern club cellar with bar and powder rm., newly decorated corner, 6 rms., and bath, garage, oil steam heat, venetian blinds, parlor wall mirror, modern unit kitchen, cornices, an unusual property near Druid Hill Park.

2500 BLK. SHIRLEY — Porch front, only $8500, venetian blinds, awnings, 6 rms. & bath, storm windows & doors.

2400 BLK. ALLOW—Cor. 8 apts., oil heat, brick construction, income almost $8,000 per year, excellent investment.

1800 BLK. W. FAYETTE—Only $6900, oil hot water heat, 6 rms. and bath, $200 down to vet, new furnace.

3500 BLK. CARDENAS—Cor., modern club cellar with elaborate bar, 6 rms. and modern tile bath, modern unit kitchen, flower, garden, tile kitchen floor, basement powder rm., newly decorated, formstoned basement, near Herring Run Park at Chesterfield Road.

2100 BLK. CLIFTWOOD — Porch front, 6 rms. and modern tile bath oil hot water heat, hardwood firs., storm windows, garage, living rm., fireplace, near Clifton Park, moderate down payment to vet or non-vet.

1900 BLK. WALBROOK — 6 rms. and bath, oil hot water heat, buff brick front, rear walls stuccoed, near North Avenue.

700 BLK. E. 23rd — 2 story 6 rms. & bath, oil steam heat, storm doors, venetian blinds, hardwood flr. low price, low down payment to non - vet, $200 down to vet.

1400 BLK. E. LANVALE — 7 rms. & bath, gas heat, $300 down to - vet, low down payment to non-vet.

4800 BLK. MIDWOOD — Cor. 5 yrs. old, modern unit kitchen, modern tile bath, awnings, venetian blinds gas heat, $300 down to vet, $950 down to non-vet.

1800 BLK. N. PAYSON—Store front, only $8500, $200 down to vet, low down payment to non vet, garage, 6 rms. & bath with plate glass front, oil heat, ideal for beginning man or veteran.

1000 BLK. ROSEDALE — Duplex, cor., 4 rms. & bath each apt., oil steam heat, separate entrances, separate meters, high, rental income, stone porch front, quiet neighborhood, $250 down to vet; low down payment to non-vet.

800 BLK. RADNOR — 6 rms. & modern tile bath, only 8 yrs. old, oil hot water heat, improved basement, storm windows.

3000 BLK. GRANTLEY RD.—Only 7 yrs. old, 6 rms. and modern tile bath, gas heat, only $8900, partial clubroom, venetian blinds, storm windows and doors with screens, modern unit kitchen, conveniently located.

# On This Page..The house you'd like, at the price you can pay

**Real Estate For Sale 44**

EASTSIDE REALTY COMPANY
917 N. Caroline St. OR. 5-0784
SELECT THE HOME OF YOUR CHOICE
2300 Blk. BIDDLE ST.
2400 Blk. E. CHASE
900 Blk. CASTLE ST.
2700 B.K. E. CHASE
900 Blk. CHESTER
1000 Blk. COLLINGTON
1830 Blk. COLLINGTON
1600 Blk. E. FEDERAL
1300 Blk. MONTFORD AV.
1300 Blk. MONTFORD
1200 Blk. PATTERSON PK.
1500 Blk. PATTERSON PK.
500 Blk. N. SANFORD AV.
1000 Blk. VALLEY ST.
2038 KENNEDY AVE.
700 Blk. E. 21st ST.
2600 Blk. E. CHASE
1000 Blk. MILTON AVE.
1100 Blk. MILTON
2600 Blk. PRESTON
2200 Blk. AIKIN
1600 Blk. HOLBROOK
1100 Blk. MILTON
700 Blk. NEWINGTON
2100 SMALLWOOD ST.
500 Blk. LONGWOOD
1000 Blk. EDMONDSON
1000 Blk. APPLETON
2500 Blk. MOSHER
2900 Blk. GWYNNS FALLS
3400 Blk. GWYNNS FALLS
2500 Blk. SHIRLEY AVE.
3000 Blk. BAKER
700 Blk. RESERVOIR
900 Blk. ROSEDALE
3200 Blk. BAKER
1000 Blk. APPLETON
1100 Blk. ASHBURTON
3000 Blk. BRIGHTON
2900 Blk. POPLAR TER.
2700 Blk. E. PRESTON
2300 Blk. E. PRESTON
700 Blk. BARTLETT
1700 Blk. HOLBROOK
1300 Blk. HOMEWOOD
MR. BANKS—ED. 6-2181-M MRS. A. E. MOORE—MA. 3-7643
Call the above Salesmen for Appointment.

2% DOWN TO VETERANS
3 STORY
2727 W. NORTH AVE.
8 rooms & bath, oil heat, excellent condition. Eves. & Sun. Call LA. 3-1375.

901 N. FULTON AVE.
4 complete apts., plus beauty shop and apartment. Showing 8% return. Separate gas and electric meters, stoker heat, excellent condition. Eves. and Sun. Call WI. 5-7749

2904 WALBROOK AVE.
Semi-detached, 6 rooms, 3 rooms, 2 baths, hot water oil heat. Eves. & Sun. Call WI. 5-7749.

3306 ALTO RD.
Detached cottage. 10 rooms and bath, hot water oil heat. Eves. and Sun. Call WI. 5-7749

1512-14 FRANKLIN ST.
Both 8 rooms and bath, 1514 used as retirement home. Eves and Sun Call WI. 5-7749.

2 STORY
605 N. FULASKI ST.
Buff brick front, 3 complete apts. oil heat. Excellent condition. Eves. & Sun. Call LA. 3-1375.

2506 W. FAIRMOUNT AVE.
6 rooms & bath, perfect condition. Eves. & Sun. Call LA. 3-1375.

2029 CLIFTWOOD AVE.
Porch front, 4 rooms & bath, oil heat, hardwood floors, excellent with bathroom in the attic. Eves. & Sun. Call LA. 3-5879.

1732 N. CHESTER ST.
6 rooms & bath, brick, down. Eves. and Sun. Call LA. 3-5879.

1617 WARWICK AVE.
Porch front, 6 rooms, & bath, oil heat. Eves. & Sun. Call LA. 3-1375.

2320 DUKELAND ST.
Panway section, near Gwynns Falls, 6 rooms & modern tile bath, extra kitchen on 2nd floor, only 4 years old. Eves. & Sun. Call LA. 3-1375.

2112 N. MILTON AVE.
6 rooms & bath, porch down. Eves. & Sun. Call LA. 3-1375.

1116 N. MILTON AVE.
6 rooms & bath, excellent condition. Eves. & Sun. Call CH. 3-6479.

1713 ROSEDALE STREET
Corner Bloomingdale. Porch front, 6 rms. & bath, unit kitchen, hot water oil heat. Commercially zoned. Ideal for Beauty Parlor. Eves. & Sun. Call WI. 5-7749.

2054 W. NORTH AVE.
Porch front, 6 rooms & bath, oil heat. Eves. & Sun. Call WI. 5-7749.

**Real Estate For Sale 44**

See us for quick selling and purchasing of Real Estate—Insurance and for Property Management in general.
TRULY HATCHETT — 14 E. Pleasant St.
LE. 9-9045 Eves. MA. 3-7628 Until 8 P.M.

ROGER J. JOHNSON COMPANY
REALTIST — 1951 W. NORTH AVE.
LA. 3-7267
Evenings and Sundays LA. 3-5564
Hours: 9-5 P.M. Saturdays 9-1 P.M.
"BONDED BROKER AND SALESMAN"

1812 EUTAW—3 story, white stone front, 3 complete apartments, 4 rooms and bath each, parquet floors, hot water oil heat, separate meters, fire escape, double cement block garage, spacious rooms and reception hall: REASONABLY PRICED IN FEE.
2224 N. MONROE ST.—2 story, porch front, hot water oil heat, hardwood floors, REASONABLY PRICED.
1702 GUILFORD AVE.—3 story, 3 rooms on 1st floor, 3 rooms and bath on 2nd floor, 2 rooms on third. Hot water oil heat. REASONABLY PRICED.
1704 GUILFORD AVE.—3 complete apartments, 3 rooms and bath each apartment. Hot water oil heat, hardwood floors. GOOD INVESTMENT. Immediate Possession.

$300-$500-$1000 DOWN
2100 BLK. CLIFTWOOD—Near Clifton Park. Porch front, 2 story, brick, 6 rooms, 2 kitchens, 2 baths, 1 kitchen in beautiful knotty-pine, cabinet sink, tile bath, automatic water heater, venetian blinds, aluminum storm windows, Vacant.
2700 BLK. E. PRESTON ST.—2 sty., porch front, English type home, unit kitchen, hardwood floors throughout, hot water oil heat. Excellent condition.
2700 BLK. E. CHASE ST.—2 sty., porch front, hardwood floors, hot water oil heat, unit kitchen, modern tile bath. VACANT.
1700 E. 25th ST.—2 sty., porch front (facing Clifton Park), unit kitchen, tile bath, hardwood floors, large reception hall. EXCELLENT CONDITION.

**Real Estate For Sale 44**

$100 DOWN AND UP
2565 W. BALTIMORE ST.—2 sty, brick. Close to Bon Secour Hospital. 6 rms. & bath.
1133 VALLEY ST.—Harford Road Section, porch ft., 2 sty. brick, 6 large rooms, 2 baths.
2408 W. BALTIMORE ST.—2 sty. buff brick, 6 rms., bath, many closets, automatic oil heat.
2921 BELMONT AVE.—2 complete apts., porch ft., 2 sty., 4 rooms and bath on each floor.
5 N. CATHERINE ST.—West Baltimore, 2 sty., 6 rms. & bath, automatic oil heat.
2801 WALBROOK AVE.—Corner Dukeland St. Ideal for large family, 3 sty., porch ft., brick, lot 38x150, 8 large rooms, very large unitized kitchen and bath, automatic oil heat, automatic water heater, many extras.
1024 N. BROADWAY—3 modern apts, 3 tiled baths, 3 private kitchens, club room in basement, hwd. fls. throughout h.w. oil heat.
2110 CLIFTWOOD AVE.—Buff brick, porch frt., 7 rms. —and bath, automatic oil heat.
2329 E. CHASE ST.—2 sty., 6 rms., kitchen and bath, h.w. heat.
2106 E. HOFFMAN ST.—7 rms. and bath (4 bedrooms) automatic heat.
2002 ROBB ST.—Near Harford Road. Porch front, 6 rooms, 2 baths, automatic water heater.
1111 LAKEWOOD AVE.—Porch frt., 2 sty., 2 apts.

**Real Estate For Sale 44**

WILLARD W. ALLEN Established Since 1918
"The Old Reliable Office"
1841 Pennsylvania Ave. MA. 3-3144
THOMAS E. JOHNSON Agent LA. 3-3037
ELMER WEST Agent MA. 3-3325

3307 ELGIN AVE.
2203 AMBLER RD.
2713 MURA ST.
1726 DUKELAND ST.
1803 N. MOUNT ST.
3313 GWYNNS FALLS PKWY.
917 BRIDGEVIEW RD. (Cherry Hill)
527 ELOOM ST.
1809 EUTAW PLACE
626 PITCHER ST
2332 MADISON AVE.
219 N. FULTON AVE.
2 Apts
1842 W. SARATOGA ST.
"The man that shoes you low with a smile."
"NO ONE DOES OR CAN UNDER SELL US"

APT. FOR RENT
Completely renovated. 4 rooms & bath. Convenient E. Baltimore section, heat & electricity furnished.
HIRAM E. SMITH
REAL ESTATE
832 N. FULTON AVE. LO. 9-9015

PROPERTY FOR SALE
33 Years of Experience and Honest Dealing.
NO CASH NEEDED WHEN YOU TRADE YOUR "OLD HOUSE"

NORTHWEST BALTIMORE

| | |
|---|---|
| 1208 BLOOMINGDALE | $490 down |
| 2408 W. BALTIMORE ST. | $190 down |
| 2921 BELMONT AVE. | $390 down |
| 5 N. CATHERINE ST. | $190 down |
| 721 LENNOX ST. | $190 down |
| 2565 W. BALTIMORE ST. | $190 down |
| 2801 WALBROOK AVE. | $390 down |
| 2571 W. FAYETTE ST. | $150 down |

NORTHEAST BALTIMORE

| | |
|---|---|
| 1024 BROADWAY | $690 down |
| 1113 N. MONTFORD AVE. | $190 down |
| 2218 E. HOFFMAN ST. | $190 down |
| 1133 VALLEY ST. | $190 down |
| 2215 E. BIDDLE ST. | $50 down |
| 2106 E. HOFFMAN ST. | $100 down |
| 1214 N. MONTFORD AVE. | $190 down |
| 2002 ROBB ST. | $100 down |

# $75 DOWN
# VACANT — MOVE RIGHT IN

ALL HOUSES COMPLETELY RENOVATED

NORTHWEST
1821 WHITMORE AVE.
6 rooms, bath, hot air gas heat.
2002 HARLEM AVE.—2 complete apts. Newly redecorated. 3 rms. & bath, each apt. Cement basement.

NORTHEAST
2433 E. BIDDLE ST.
6 rooms, bath, economical heating system, rear porch, h.w. heater, extra flush in basement. Oil heat.
1323 S. HANOVER ST.
3 story, 8 rooms, bath, hot air gas heat, cement cellar.

SECURITY MANAGEMENT CORP.
514 St. Paul Place—MU. 5-3513

# GREET THE "NEW DAY" IN YOUR OWN HOME

$100 DOWN

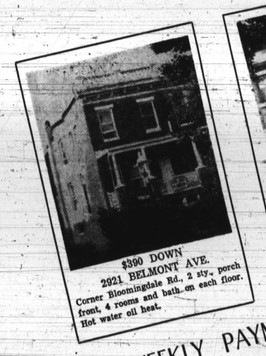

$390 DOWN
2921 BELMONT AVE.
Corner Bloomingdale Rd., 2 sty., porch front, 4 rooms and bath on each floor. Hot water oil heat.

$190 DOWN
1666 W. NORTH AVE.
2 sty., brick, 2 complete apts. 4 rooms, kitchen and bath each.

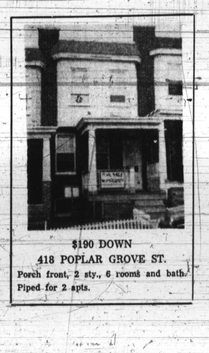

$190 DOWN
418 POPLAR GROVE ST.
Porch front, 2 sty., 6 rooms and bath. Piped for 2 apts.

$490 DOWN

1111 N. LAKEWOOD AVE.
Porch front, 2 sty., arranged as 2 apts. 3 rooms and kitchen on 1st fr. 2nd fr. 3 rooms and bath. Oil heat.

$490 DOWN

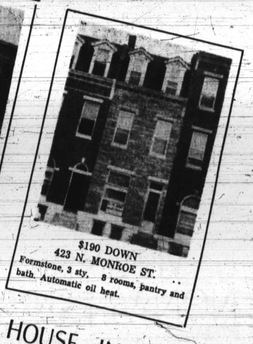

423 N. MONROE ST.
Formstone, 3 sty., 8 rooms, pantry and bath. Automatic oil heat.

EASY WEEKLY PAYMENTS

WILL TAKE YOUR HOUSE IN TRADE

$190 DOWN
502 POPLAR GROVE ST.
Porch front, 6 rooms and bath, automatic oil heat.

M. GOLDSEKER PRESENTS HOMES IN ALL SECTIONS OF THE CITY

$190 DOWN
1706 W. NORTH AVE.
2 sty., brick, 7 rooms (4 bedrooms) and bath. Automatic oil heat.

Call Day or Night — MU. 5-3377 or Come Into Our