In connection with the

Back-to-Church Movement

SPONSORED BY
THE INTERDENOMINATIONAL MINISTERIAL ALLIANCE

In Cooperation With
The AFRO-AMERICAN
NEWSPAPERS

'FAITH OF OUR FATHERS'

HYMN OF THE MONTH

GO TO THE CHURCH OF YOUR CHOICE THIS SUNDAY,
AND JOIN IN WITH YOUR FAVORITE CHOIR SINGING THIS INSPIRATIONAL HYMN

FAITH OF OUR FATHERS

Faith of our fathers! living still In spite of dungeon, fire and sword:
O how our hearts beat high with joy Whene'er we hear that glorious word!

Faith of our fathers! holy faith! We will be true to thee till death!

Our fathers, chained in prisons dark, Were still in heart and conscience free:
How sweet would be their children's fate, If they, like them, could die for Thee!

Faith of our fathers! holy faith! We will be true to thee till death!
Faith of our fathers! we will love Both friend and foe in all our strife:
And preach thee, too, as love knows how, By kindly words and virtuous life:

Faith of our fathers! holy faith!: We will be true to thee till death!

In our churches

The Mothers of St. Peter Claver's Charity Club and their group participated in the candlelight procession Aug. 20 at St. Anne's Shrine located at St. Anne de Beaupre, Quebec, Canada.

The banner was carried by Ossarew Gee Sr. and he was assited by Mrs. Romaine Gibbs, Mrs. Josephine Palmer, Mrs. Aurelia C. Hudgins and Mrs. Genevieve Golding.

On Sunday the group led the procession composed of 50 groups and 25,000 persons. The procession was led by Richard Brown.

Mrs. Mildred Palmer of St. Peter Claver and Miss Arlene Dickson of Ohio carried the relic.

Assisting Mr. Brown in carrying the banner were Mesdames Annie Briscoe, Louis Plater, Lucille Tughman and Mary Allen.

* * *

DR. W. W. WALKER former pastor of Madison Ave. Presbyterian Church spoke at the Knox Presbyterian Church last Sunday.

The Rev. Luke G. Reynolds, pastor of Gospel Tabernacle Baptist Church was among the persons who attended the Lott Carey Convention in Columbus this week.

Mrs. Myrtle Reynolds, president of the Missionary Society and Mrs. Florine Garner, a delegate also attended. The pastor will go to Memphis, Tenn. to attend the National Baptist Convention next week.

* * *

THE ROSE of Sharon Baptist Church, 1830 Bolton St. will sponsor a day's outing to McDaniel, Md., Sept 11. Church services and baptizing in the Chesapeake Bay at Claiborne, Md. will be at 4 p.m.

A candlelight baptizing will be held at Providence Baptist Church p.m. Sunday. The Rev. Marcus G. Wood is pastor.

Delegates from Providence to the Lott Carey Convention in Columbus, Ohio were Mrs. Newton, Mrs. Mary Halford and Miss Blanche Irvin.

* * *

THE BLIND association of Baltimore will appear in a musical concert 8:30 p.m., Friday, Sept. 9, at the Cookville Methodist Church, Cookville, Md.

Mrs. Mary Dorsey is chairman and Dorothy Smith co-chairman. The Rev. Harry Dixon is pastor.

On Sept. 11, the association will appear at the Mt. Olivet Baptist Church, 900 Wolfe St. at 8 p.m. The Rev. Mr. Macnoris is pastor. Frank Andrews is president and Mrs. Annie Mae Hunter business manager of the association.

* * *

ELDER GEORGE A. Planter, one of the associate ministers of the First Apostolic Faith Church will preach at Southern Baptist Church, Preston and Bond St., 11 a.m. Sunday when the Sunday School anniversary will be celebrated.

Sunday will be Communion Day at Union Bethel AME Church, Randallstown, Md. The Rev. W. N. Edwards, pastor will preach at the 11 a.m. service and serve the communion, assisted by the Rev. Wayman Norris.

A similar service will be held at Campfield AME Church, Hyattsville, Md. at 7 p.m. The Rev. Mr. Edwards will preach and supper will be given at the Odd Fellows Hall Friday night.

* * *

WOMANS DAY will be celebrated Sept. 18 at Mt. Pleasant AME Church, Owings Mill, Md. The Rev. Mrs. Emma J. Swann will speak at 11 a.m. and Mrs. Harrison J. Bryant, of Bethel AME Church, Baltimore will speak at 3:30 p.m. The Rev. W. N. Edwards is the pastor and Mrs. Mildred Dett is president of Woman's Day.

The Rev. W. L. Evans, home from his vacation will preach 11 a.m. Sunday at Olivet Baptist Church Riggs Ave. and Woodyear St.

The Senior Choir of Olivet will visit Coney Island Saturday night.

* * *

THE ELDER Sylvester Fowler, pastor of the Saints Pentecostal Holiness Church, was feted at a surprise birthday program, recently given by his congregation at 167 W. Henrietta St.

Music was provided by the Fowlerettes and the Starnett Gospel Singers. Guest speakers were the Rev. Henry Davis, the Rev. Hiram Smith and Mrs. Mamie Exsum.

The Pastor's Aid Club was sponsor of the affair. Mrs. Viola Branch is president.

Christ's Tennie Anostolic Church is making arrangements for its ground breaking ceremony to be held 4:30 p.m. Sept. 25.

The Rev. Howard Saunders, pastor, cleared the first floor of the new church will be built costing around $13,000. The entire church to be completed in five years, will cost about $50,000.

* * *

TEE BEE, Md. Day will be held at St. Luke AME Church in Ellicott City, Md. Sunday.

The Rev. D. E. Malesh, pastor of Union Bethel AME Church, Tee Bee, Md. will preach at 3 p.m. and his choir will sing. At 8 p.m. The Ideal Gospel Chorus and the United Gospel Chorus of Union Bethel AME Church, Tee Bee, will give a joint program.

The Rev. James Dorsey is host pastor.

NEWARK HOMEOWNERS MAY HAVE TO SELL

WASHINGTON

Hundreds of homeowners in Newark, white and colored, who are renting to roomers in first and second residential zones in violation of a city ordinance, are facing prosecution and may be forced to sell or lose their properties through defaults on mortgages payments.

Funeral today for William G. Black

WASHINGTON

Funeral services were scheduled for today (Friday) at 1 p.m. at the Frazier Funeral Home for William G. Black, 41-year-old advertising executive who died Saturday at Sydenham Hospital in New York.

Mr. Black is survived by his wife, Mrs. Lois Black; a son, William Elliott; a daughter, Laurel, and his mother, Mrs. Annie Thigpen of 3421 Q St. NW.

He was president of Interstate United Newspapers, Inc

He was president of Interstate United Newspapers, Inc

Southern Baptist ordains deacons

WASHINGTON

The Southern Baptist Church held the deacons' ordination service last Thursday.

The Rev. Charles Hamilton, pastor of Greater New Hope Baptist Church, delivered the ordination sermon.

Paul Washington and Rufus Mundy were ordained to deaconship of Southern Baptist.

* * *

THE REV. WILLIAM S. WILLIAMS served as master of ceremonies.

Others on the program were Dr. J. L. S. Holloman, president of the Washington Baptist Seminary; the Rev. J. D. Catlett, the Rev. Arthur Luckett, the Rev. E. L. Grayton and the Rev. Mr. C. Brown.

Baptist laymen meet in Memphis

WASHINGTON

The National Baptist Laymen Convention will convene in annual session at Memphis, Tenn. Sept. 7-10.

James E. Gayle of New Orleans, executive secretary of the movement will function on a larger scale at the Memphis meeting for the training of laymen.

INTERDENOMINATIONAL MINISTERS COMMITTEE FOR THE BACK-TO-CHURCH MOVEMENT,

AME CHURCH ..... Rev. W. N. Edwards, Co-Chairman
AMEZ CHURCH ..... Rev. G. M. Edwards
BAPTIST CHURCH .... Rev. V. T. Williams, Co-Chairman
Rev. W. D. Yerby
CME CHURCH ..... Rev. John Hammond
COMMUNITY CHURCH ..... Rev. M. C. Bascom
CHRISTIAN (DICIPLES) .... Rev. C. L. Whitfield, President
F W BAPTIST ..... Rev. P. A. Hodges
PRESBYTERIAN ..... Rev. R. T. Newbold
METHODIST ..... Rev. K. L. Jackson, Co-Chairman
APOSTOLIC ..... Rev. W. A. Showell
Mr. J. Nelson Fortune, AFRO-AMERICAN

Cornerstone Laying At The New Hope Baptist Church

HARLEM AVENUE AND DOLPHIN STREET
SUNDAY, SEPTEMBER 4, — 2 P.M.
Cornerstone Laying Ceremony Conducted by
St. John Lodge No. 13

Ill. James McCrea, 32°, Worshipful Master, Most Worshipful Hiram Grand Lodge, A. F. and A. M., Ins. Jurisdiction State of Maryland.

Hon. Clarence Wycoff, 33°, Most Worshipful Grand Master, Sermon by Ill. Rev. Ward D. Yerby, 33°, Chaplain of Lodge and pastor of Perkins Square Baptist Church.

4 P. M.—HOLY COMMUNION.

NOTICE — Dinner will be served immediately after Morning Service by the Missionaries.

A Hearty Welcome To All

REV. W. N. STOKES, Pastor

Deacon Norman Fabb, Chm., Corner Stone Laying Program

Mt. Zion Methodist Church

Riggs Ave. and Gilmor St.

9:30 A.M.—Church School.
11:00 A.M.—Sermon by the Pastor.
8:00 P.M.—Anniversary Service by the Unique Auxiliary Club.

REV. J. J. BARNES, Pastor

$50.00 Given Away

Come To
GILLIS MEMORIAL COMMUNITY CHURCH
Calhoun & Mulberry Sts.
SUNDAY, SEPT. 4, 1955
8:30 P. M.

To Hear
The Famous
Vashti Gospel Singers
and Six other Groups
Battle
ALL ARE WELCOME.
Tickets 75c
REV. THEODORE JACKSON
Pastor

Mount Pisgah C.M.E. Church

1036 N. Fulton Ave.

9:30 A.M.—Church School
11:00 A.M.—Preaching Service
3:00 P.M.—Sermon by Dr. James Garfield, "The Old Veteran"
7:30 P.M.—Evening Service
Dinner Served By The Smart Set Club.

REV. JOHN HAMMOND
Pastor

2nd Annual Moonlight Cruise

Sponsored by
ORCHARD ST. METHODIST CHURCH
Aboard Palatial Steamer Tolchester
MONDAY, SEPTEMBER 12
Boat Leaves Pier 5, Pratt St.—8 p.m.
Music by King Draper Orchestra
Tickets including tax $1.25
MRS. VIOLETTA PRETTYMAN, Chm.
ALLEN DORSEY, Asst. Chm.
REV. V. T. KEY, Pastor

Orchard Street Methodist Church

Orchard Street near Druid Hill Avenue
HOLY COMMUNION MORNING AND EVENING
9:45 A.M.—CHURCH SCHOOL.
11:00 A.M.—SERMON BY THE PASTOR.
6:00 P.M.—METHODIST YOUTH FELOWSHIP.
8:00 P.M.—EVENING WORSHIP AND COMMUNION.
ALL ARE WELCOME
REV. V. T. KEY, Pastor

MEMORIAL BAPTIST CHURCH

CAROLINE AND PRESTON STREETS
9:30 A.M.—SUNDAY SCHOOL.
11:00 A.M.—SERMON BY THE PASTOR.
3:00 P.M.—COVENANT and HOLY COMMUNION.
6:00 P.M.—BAPTIST TRAINING UNION
8 P.M.—EVENING WORSHIP.
THE CHURCH WITH A HEARTY WELCOME
REV. C. EDWARD BROWNE, Pastor

GRACE PRESBYTERIAN CHURCH

DOLPHIN AND ETTING STS.
SAT., SEPT. 3rd—SATURDAY COMMUNITY CLUB MEETS AT 12:30.
SUNDAY, SEPTEMBER 4TH—
9:30 A. M.—SUNDAY CHURCH SCHOOL.
11:00 A. M.—HOLY COMMUNION and RECEPTION OF NEW MEMBERS.
12:45 P. M.—SESSION MEETING.
TUES., 8 P. M.—GRACE COUNCIL MEETING.
WED., 8 P. M.—HOUR OF PRAYER AND STUDY.
WE WELCOME YOU
REV. ROBERT T. NEWBOLD, JR., Pastor

The Rose of Sharon Baptist Church

1830 BOLTON STREET
Will Sponsor a Day's Outing to McDaniel, Maryland
SUNDAY, SEPT. 11
Busses Leave the Church at 10 a.m.
Also Church Services and Baptizing In Chesapeake Bay at Claiborne, Md. 4 to 6 p.m.
Fare: Round Trip
Adults $6
Children (under 12) $3.50
Rev. E. W. Everett, Pastor

TRINITY BAPTIST CHURCH

DRUID HILL AVE. and McMECHEN ST.
9:30 A.M.—SUNDAY SCHOOL.
11:00 A.M.—PREACHING and Music By SENIOR CHOIR.
8:00 P.M.—PREACHING and Music By SENIOR CHOIR.
ALL ARE WELCOME REV. V. V. K. STOKES, Pastor

They are Lucky Photo with a head encircled in this and every edition of the AFRO worth $5 to the person in it. Look for it, it may be you.

God Has Blessed Us

We Invite You to Share These Blessings

First Abyssinia Baptist Church

NEW LOCATION
ARUNAH AND WARWICK AVENUES
SUNDAY, SEPT. 4th, 1955

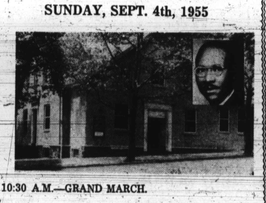

10:30 A.M.—GRAND MARCH.
11:00 A.M.—Sermon by the pastor. Subject: "A Living Church in A Dying World."—Music by the Senior and the Young People's Choirs.
3:30 P.M.—Holy Communion by Rev. Burnett Brooks. Choir and Congregation of Simmons Memorial Baptist Church.
8:00 P.M.—Sermon by the Pastor. Subject: "Hope for a Hopeless World." Music by the Senior and Young People's Choirs.

REV. JOHN W. ROBINSON, Pastor

FIRST BAPTIST CHURCH

CAROLINE & McELDERRY STS., BALTO. 5, MD.
SUNDAY, SEPT. 4, 1955
9:30 A.M.—SUNDAY SCHOOL. Wardelle T. Richardson, Superintendent.
11:00 A.M.—MORNING WORSHIP. Holy Communion.
8:00 P.M.—B. T. U. Mrs. Janie B. McCrovey, Director.
7:30 P.M.—EVENING WORSHIP.
A CORDIAL WELCOME TO ALL
REV. V. T. WILLIAMS, Pastor

THE BROTHERHOOD

The New Metropolitan Baptist Church
Presents
Veronica Tyler
SOPRANO
IN
RECITAL

Sunday afternoon, Sept. 11, 1955
at 5 O'clock
The New Metropolitan Baptist Church
McCulloh and Mosher Streets
Admission! One Dollar
The Rev. B. Boyd, President Mrs. C. Alston, Church Clerk
The Reverend John L. Willey, Pastor

TIMOTHY BAPTIST CHURCH

2320 N. MONROE STREET — MA. 3-6613
9:30 A. M.—SUNDAY SCHOOL
11:00 A.M.—PREACHING BY THE PASTOR
8:00 P.M.—PROGRAM BY THE SENIOR CHOIR
TUESDAY, 8 P.M. PRAYERS FOR THE SICK
FRI. 8:00 P.M.—PRAYER AND PRAISE SERVICE
We Welcome You. REV. WILLIAM T. MAYO, JR., Pastor
Formerly Associate Minister of Faith Baptist Church.

Sweet Hope Free Will Baptist Church

219 N. MOUNT STREET
9:45 A.M.—SUNDAY SCHOOL Bro. G. F. Burton, Supt.
11:00 A.M.—SERMON BY THE PASTOR
3:00 P.M.—The CHRISTIAN COMMUNITY CHURCH of GOD WILL Worship With Us.
6:00 P.M.—YOUNG PEOPLE'S CHRISTIAN LEAGUE
8:00 P.M.—HOLY COMMUNION
COME TO CHURCH EACH SUNDAY AND JOIN US IN THE HOUR OF PRAYER. ALL ARE WELCOME.
MRS. MARY LAWRENCE, Church Clerk
REV. J. T. CRUMMEDY, Pastor

SOUTHERN BAPTIST CHURCH

"The Friendly Church"
BOND AND PRESTON STS.
9:15 A.M.—SUNDAY SCHOOL.
11:00 A.M.—SUNDAY SCHOOL ANNIVERSARY. Sermon by the pastor. Music by the Young People's Choir.
3:00 P.M.—AFTERNOON SERVICES.
6:00 P.M.—B.T.U.
8:00 P.M.—EVENING SERVICES.
REV. J. R. GRANT, Pastor
ALL ARE WELCOME

CONCORD BAPTIST CHURCH

FRANKLIN and POPPLETON STS.
9:45 A.M.—SUNDAY SCHOOL. Rev. Monague Brackett, Supt.
11:00 A.M. Sermon by the Pastor.
3:00 P.M.—Holy Communion.
REV. J. M. RAYNOR, Pastor

SHARP ST. MEM. METHODIST CHURCH

DOLPHIN AND ETTING STS.
9:30 A.M.—CHURCH SCHOOL
11:00 A.M.—SERMON—Subj: "THE CHRISTIAN MEANING OF WORK." HOLY COMMUNION.
8:00 P.M.—HOLY COMMUNION.
WE WELCOME YOU
REV. EDWARD G. CARROLL, Pastor

NEW ST. JOHN BAPTIST CHURCH

1106 W. FRANKLIN STREET
9:30 A.M.—SUNDAY SCHOOL.
11:00 A.M.—SERMON BY THE PASTOR.
8:00 P.M.—EVANGELISTIC SERVICE and PREACHING.
Every Friday 7 P.M. Weekly Prayer Service
HOLY COMMUNION EVERY 4th SUN., 3:30 P.M.
The public is invited to attend these services.
ELAINE J. HARVEY, Church Clerk
REV. ANDREW C. BROWN, Pastor

REV. BROWN

Perkins Square Baptist Church

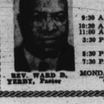

REV. WARD D. YERBY, Pastor

GEORGE AND OGSTON STREETS
UNITED USHERS DAY
9:30 A.M.—SUNDAY SCHOOL.
10:30 A.M.—OPEN HEART SERVICE
11:00 A.M.—SERMON BY THE PASTOR.
3:30 P.M.—ANNIVERSARY of The United Usher Board
8:30 P.M.—BAPTIST TRAINING UNION.
7:30 P.M.—BAPTIZING
WE WELCOME YOU
MONDAY, SEPT. 12 "BLUE PROGRESSIVE CLUB WEEK."

FAITH BAPTIST CHURCH

"A PRAYING CHURCH"
BOND STREET AND ASHLAND AVENUE
9:00 A.M.—SUNDAY SCHOOL.
11:00 A.M.—SERMON BY THE PASTOR.
3:00 P.M.—SPECIAL SERVICE sponsored by the Ushers. Their Guests: The Ushers from Grow Baptist Church of Church Lane, Va.
5:00 P.M.—You Are Cordially Invited to the Re-Opening and Social of the B.T.U.
SPECIAL PROGRAM.
8:00 P.M.—PROGRAM BY THE SENIOR CHOIR NO. 1.
WE WELCOME YOU REV. WALTER E. PAIGE, Pastor.

DOSWELL TEMPLE CHURCH OF GOD IN CHRIST

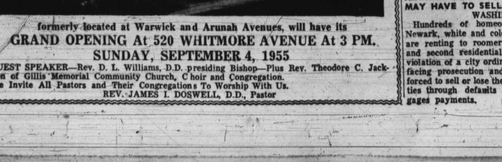

formerly located at Warwick and Arunah Avenues, will have its
GRAND OPENING At 520 WHITMORE AVENUE At 3 PM.
SUNDAY, SEPTEMBER 4, 1955
GUEST SPEAKER—Rev. D. L. Williams, D.D. presiding Bishop—Plus Rev. Theodore C. Jackson of Gillis Memorial Community Church, C body and Congregation.
We Invite All Pastors and Their Congregations To Worship With Us.
REV. JAMES I. DOSWELL, D.D., Pastor

County sees pupil record

Will overtax school units

A record 91,800 pupils will be on hand Sept. 7 when the Baltimore County public schools open for the fall term.

This will also mark the first year that the county schools have operated on an integrated basis.

* * *

AS A RESULT of this record pupil gain, a severe shortage of classroom space is expected when schools reopen on Sept. 7.

For example, some 7,000 pupils — from 35 Baltimore county public schools — are expected to start the new fall term on half - day shifts, or housed in emergency quarters.

Moreover, these conditions will exist despite relief to be afforded by the scheduled opening, in September, of seven new county school building including three elementary schools, one senior high school, one special school and two school additions.

These new facilities will normally accommodate 3,100 pupils.

Just under half of all of the county's public schools will be affected by these anticipated September emergency school-housing measures.

Schools open for adults

Courses covering such diverse fields as industrial arts and crafts and business education will be offered this semester by the Adult Education Division of the Baltimore Public Schools.

Registration will be held on Sept. 28 and 29 from 7:30 to 9:30 p.m. at the schools offering evening classes.

Residents of the city may enroll free in any of the classes which will start Oct. 3.

More than 100 courses have been arranged this year in the fields of Americanization, elementary school subjects, junior high school subjects, vocational subjects, arts and crafts, industrial arts, homemaking, business approximating training; supervisory management training, distributive education, labor education, labor education and parent education.

Further and complete information may be obtained from the Division of Adult Education, 2418 St. Paul St., Hopkins 7-4000.

Brown to speak at Denver meet

Theodore Brown, senior supervisor, Department of Public Recreation, 1220 N. Calvert St., this city, will speak before a meeting on "Desegregation" at the 37th National Recreation Congress at the Shirley Savoy Hotel in Denver, September 27 to October 1.

More than 1,200 delegates from municipal recreation departments, hospital recreation programs, the armed forces, business and industry, and related private and public recreation agencies are expected to attend.

Dorchester County to continues segregation, School Board says

(See Editorial On Page 4)

CAMBRIDGE, Md.—The Dorchester County School Board announced Thursday that segregated schools would be maintained there during the next school year.

The Board said, however, that all teachers' meetings will be mixed and that mixed athletic contests would be permitted.

According to School Superintendent James G. Busick, white and colored schools may schedule games with each other if they desire and pupils will be free to attend as spectators regardless of race.

Seek answers on school issue

ROCKVILLE, Md. — The NAACP submitted a list of six questions to the Montgomery County Board of Education on Monday, seeking a clarification of the county's integration program.

Board members promised that the questions, dealing with such items as the employment of colored teachers and bus drivers, would be answered at an early date. The questions were presented by Robert S. Watts, attorney.

Mr. Watts explained that the NAACP was aware of the progress being made in the county since its recent order to desegregate, but that the organization was interested in obtaining official facts on integration.

THE QUESTIONS WERE:

1. What disposition has been made of the top teachers on the schools that have been closed?

(The county closed 10 substandard colored schools and transferred the pupils. Six of the teachers involved have been placed in formerly all - white schools, while four have been assigned to formerly all - colored schools).

2. What has been done in regards to Lincoln Junior and Carver High School?

(Last year several white students applied for admittance to Carver which offered courses not available elsewhere. They were rejected and the NAACP now wants to know if they will be accepted at the school.)

3. SINCE THERE is a need for 220 teachers (in the county) have you considered any colored applicants in your files?

4. Have your considered appointing colored supervisors?

5. What are your plans for integrating bus drivers?

6. Since there is a housing shortage (in schools) in upper Montgomery County, what is being done?

Attending the meeting along with Mr. Watts were George Hines, Mrs. Maude McElfory, and Alphonso Lee.

NO VACCINATION—Principal Mary N. Brooks, James Mosher School No. 144, Mosher St. and Wheeler Ave., tells Mrs. Gertrude Nicholson that daughter, Labelle of 2220 Riggs Ave. must be vaccinated before she can register.

SCHOOL REGISTRATION BEGINS—Secretary Sallie O. Scott, Diggs School No. 162, Barre, Warner, Lee and Greene Sts. tries to give a parent information over the phone as others wait to register their children. Left to right Mrs. Pearline Jennings, 609 S. Paca St. and daughter, Anita Joyce; Miss Emma Reed, 622 S. Warner St. and niece, Gwendolyn Woods; Mrs. Ruth A. Van Landingham, 549 S. Paca St. and Joyce.

FOREIGN STUDENTS IN BALTIMORE—This group of students from the University College of the West Indies paid a visit to Baltimore Wednesday and Thursday as guests of the Caribbean Club. First row, left to right, Jacqueline Antrobus, St. Vincent, tour secretary; Rex Nettleford, Jamaica, tour leader; Jane Mills of Akron, Ohio, representing the Association for World Travel Exchange; Mrs. Valerie Hewlett, Jamaica; Second row, Lawrence Wilson, Trinidad; Hugh Wynter, Jamaica; Albert Chung, Jamaica; Rex Woo Ming, British Guiana; Sain Ali Shah, Trinidad; Ericsson Munro, Jamaica; third row, Dorothy King, Barbados; Ivy Campbell, Jamaica; Everil Newton, Barbados; Marie Campbell, Jamaica; Mary Brathwaite, Barbados; Holly Morgan, British Guiana; Freda Farrell, Trinidad; Dwight Whylie, Jamaica; fourth row, H. Moss Solomon, Jamaica; Staurt Lacy, Jamaica; Joseph Alfred, Trinidad; Calvin Wong, Jamaica; Edwin Chin Shong, Trinidad; Lee Wah, Trinidad; Raymond Guild, British Honduras. on Gloria's hair just before she and her grandmother, Mrs. V. T. Key boarded the train for New York.

Registration opens for Knox Institute

An unexpected number of new students have begun the process of registration at Knox Institute for the Fall term which begins Sept. 13 for both day and night sessions.

The Institute is a business training school offering all the essential business courses to men and women and boys and girls who desire successful careers in business.

Many of the courses have been regrouped and streamlined for the benefit of the student and affording greater opportunities for the business-minded individual. Many courses have been stripped of unessential or outworn material thereby saving much valuable time.

* * *

SHORT COURSES in typewriting, speedwriting shorthand, filing, etc. are offered, permitting the student to get out of school within a few weeks without loss of valuable matter within the subject pursued.

The short courses are not intended to take the place of the regular term courses but they benefit a student who needs a quick brush-up or desires to concentrate on one or two subjects for the purpose of obtaining some definite objective.

The address of the school is 57 and 559 W. Mosher St. Mrs. O. Wilson is the acting registrar, and Thomas Knox is the president and founder.

There's a Lucky Photo with a head encircled in this and every edition of the AFRO worth $5 to the person in it. Look for it, it may be you.

THE LUCKY SHOP
615 N. EUTAW ST.
Complete selection of Sports ual supplies, Incense, Candles, Powders, Oils, Dream Books. Come in and see us or write
THE LUCKY SHOP
615 N. EUTAW STREET
BALTIMORE 1, MD.

There's Nothing Better Than The BEST
Our aim is to render courteous service in the time of need.
When the need arises CALL
Arlington S. Phillips
FUNERAL HOME
1806 N. MONROE ST., LA. 3-4919

Prompt, Efficient, Considerate Service
GEORGE G. KELSON
Funeral Home
1346 N. Calhoun St. MA. 3-6093 LA. 3-1320

Our every equipment is thoroughly modern and we spare no effort or courtesy in performing the duties confidently imposed on us by those in bereavement.
Holland Funeral Service Offers the Utmost In Complete, Dignified Fulfillment of Every Responsibility.
Holland Funeral Home
1631 DRUID HILL AVE. MAdison 3-0692
MRS. GEORGE H. HOLLAND, Director

MULBERRY 5-2578
Hemsley Funeral Service
for Over Three-Quarters of A Century
578 W. BIDDLE ST. BALTO. 1, MD.

Call Tday ad-ask about Alethia L. McCrimmon's
FUNERAL BUDGET PLAN
Any type of funeral you desire.
"PAY AS LOW AS $3.00 A WEEK."
Save your insurance money for the future and use the Funeral Budget Plan. Take a long time to pay. Modern conveniences and professional service.
ALETHIA L. McCRIMMON
2302 W. NORTH AVENUE — MA. 3-7116

Thanks
Sincere Thanks to our many friends, neighbors, and well-wishers who remembered us during our opening....
CHARLES B. LEWIS, MORTUARY
1639 N. BROADWAY EA. 7-0316

Randolph heads Elks Trustee Bd.

Lloyal Randolph, exalted ruler of Baltimore's Monumental Lodge of Elks, was elected chairman of the national Trustee Board at the lodge's recent convention in Atlantic City.

In his new duties Mr. Randolph will have charge of all Elks property in Maryland, New Jersey, New York and West Virginia. This includes the John Brown Farm in Harper's Ferry, W. Va. and the Monterey Apts. in New York City.

The Elks also adopted a budget at their latest convention which all departments have to stay within. Only with the consent of the Grand Exalted Ruler the Grand Secretary and the Chairman of the Trustee Board can a department spend more than is allotted to it by the budget.

HOLD STATE CONVENTION

Thirty - seven - year-old Congressman Frank Thompson Jr., of Trenton, New Jersey, will be guest speaker at the state convention banquet of the Young Democratic Clubs of Maryland Friday evening, September 9, at Ocean City.

Foreign students get cool reception

Visit to Richmond marred by series of misunderstandings

RICHMOND

Twenty-six foreign college students, on a good will tour of the eastern United States, received a cool reception in Richmond Wednesday when they place them in private homes bogged down through a misunderstanding.

Richmond was one of 15 cities to play host to the University College of West Indies students as they traveled by chartered bus from Miami, Fla., to New York City.

Plans for the students to get an insight into American family life by living in homes here had been made as far back as May of this year, but when the students arrived last week not a single home was open to them.

* * *

HOWEVER, DR. J. M. TINSLEY, president of the Virginia State NAACP, had made provisions for the students to be housed at Virginia Union University and for them to get meals at reduced rates at Slaughter's Hotel.

Dr. Tinsley said he received a telephone call from William Reynolds of the Association for the World Travel Exchange, which is sponsoring the tour, and was asked if he could make arrangements for the students to stay in a home here.

He said this was a week before the students were to arrive and he advised Mr. Reynolds that he would not be able to provide homes on such short notice, but would do all he could.

It was Dr. Tinsley who made arrangements for A. D. Price, local mortician, to provide transportation for the students during their stay.

* * *

WILEY A. HALL, executive secretary of the Richmond Urban League, said he received a letter from Mr. Reynolds three months before the students were to arrive and that he answered advising Mr. Reynolds that the League did not have facilities for making such arrangements.

Mr. Hall said that Mr. Reynolds wrote to him again but he was out of the city for several weeks and did not know of the letters.

The Virginia Teachers Association provided a bus for a tour of the city and the students spent some time shopping in Richmond. They were favorably impressed with the old Dominion city but expressed resentment against the segregation laws.

Returning soldier will need home

When Cpl. George H. H. Knight Jr., his wife, Mrs. Mozeths Knight their two children, George III, 9, and Murby, 8, arrive in Baltimore from Paris this weekend they'll have one pressing problem — a place to stay.

The Knights are returning from France where Corporal Knight has been stationed the past two years. He has been assigned to Fort Meade.

Mrs. Knight has a sister, Mrs. Nacy C. Tyson, who lives at 1207 N. Washington St., but her place is already crowded, hence the Knights will be looking for a home.

REAPPOINT DR. JACKSON TO MEDICAL COMMITTEE

Dr. Robert L. Jackson has been reappointed a member of the 21-member State Committee on Medical Care, according to an announcement by James C. Alban, chairman of the Maryland State Planning Commission. The new three - year term expires June 30, 1958.

3,000 teachers attend meeting

Dr. John S. Fischer, superintendent of education, urged nearly 3,000 of the city's teachers on Thursday to concentrate on the essentials of education and not to waste their time on "minor matters" not directly connected with the educational process.

The superintendent spoke to the teachers from the infield at Memorial Stadium, marking the first time that the annual pre-school meeting of teachers has been held outdoors.

Dr Fischer warned:

"Teachers are not magicians and there is a limit to the number of things they can do simultaneous. The school is not the home, the church, the social agency or the police department."

He recommended that teachers we take great pains to use the great force of education and not waste it on minor matters."

* * *

ALSO RECOMMENDED by Dr. Fischer was additional progress in the education of both gifted and retarded children, as he cautioned that the problem of retarded children would grow larger in coming years as city dwellers continue their movement to the suburbs and families from rural area take their places in the city.

Dr. Fisher said that this latter type of family will produce a larger number of children who are slow to learn, thus intensifying the problem for teachers.

No early reduction in the size of classes was seen by Dr. Fischer as he predicted that the shortage of space will continue for several years until the building program catches up with the increase in school population.

Howard grad passes Maryland bar exam

Charles T. Duncan, son of Todd Duncan, international singer, passed the Maryland State Bar examination, it was announced this week.

Mr. Duncan, who lives on Armorel-on-Sea Bay, will practice law in Washington. He is a graduate of the Howard University Law School.

BEFORE YOU BUY SEE
ARBUTUS MEMORIAL PARK
OFFERING
PERPETUAL CARE
FAMILY BENEFIT PLAN
BRONZE MEMORIALS
PRIVATE SPACE $300.00 A Lot
FAMILY PLOTS $50.00 Down
1827 W. NORTH AVE. — LA. 3-5127

Original ROMANSTONE CO.
"The Look of Natural Stone"
IN ANY COLOR OR ANY DESIGN
LASTING BEAUTY and PROTECTION
Churches and Private Homes Our Specialty
COMPLETE RENOVATION DEPT.
Repairs or Alterations of Any Type gladly Estimated by Our Construction Division.
Up To 7 Years To Pay
For Free Gouriouns Estimates Without Any Obligation
CALL 24 HOURS DAILY
SAratoga 7-5103

OUR ADDRESS HAS NOT CHANGED ONLY OUR PRICES
QUALITY PRINTING AT LOWEST PRICES
WATKINS & WELLS
819 N. FREMONT AVE. LA. 3-3113
We Are Not Connected With Any Other Firm!