Couple divided up children when they separated in '52

Mrs. Rita Grubb of 1414 Linden Ave., who divorced her husband, Grubb this week said that they divided their family when they decided to separate in 1952.

The father took three children and the mother, three.

On the question of support for the youngsters Mrs. Grubb told the court: "He didn't support his three and I'll take care of mine."

Save on Furniture for every room

DINETTE SEALY SETS

INNER SPRING SPRING MATTRESS & BOX 5 PC. CHROME $59.95 REG. $59.50

DELUXE BEDROOM SUITES $159.95 REG. $39.95 EACH UP

New Accounts Invited EASY TERMS

BLUM & SON 1332 W. NORTH AVE. LA. 3-1021

DR. H. BUCKNER DENTIST

1506 Penna. Ave. 2nd floor LA. 3-2909

DON'T MISS 91 The Flavor Proof

Buy It At Your Favorite Tavern or Package Store

Pests ROSE Termites PEST CONTROL SINCE 1860 SA. 7-6118 22 W. Franklin St., Balto. 1, Md. SA. 7-6118

BIG FURNITURE SALE FRIDAY AND SATURDAY ONLY Reasonable Prices MANY GOOD BARGAINS Maryland Furniture Co. 511-13 PENNA. AVE. – SA. 7-0848

"YOU CAN'T WIN BY YOURSELF" Join or renew your membership in the NATIONAL ASSOCIATION FOR THE ADVANCEMENT OF COLORED PEOPLE Every Day A Membership Day MEMBERSHIPS $2 and UP Phone, Write, or Come In OFFICE 402 DOLPHIN ST. corner McCULLOH ST. LA. 3-8503 – LA. 3-8504 Open Daily 9:00 A.M. to 5:30 P.M., Saturday 9:00 to 1:00

Open Daily to Serve You—Bring Us Your Problems on Citizenship Rights

Mrs. Lillie M. Jackson, Pres. Rev. H. O. Graham, Secretary Rev. W. O. Brown, Asst. Sec. Rev. Marion J. Anderson Dr. Charles E. Wallace, Treasurer Rev. Jenkin McDonald, Chairman Membership Committee

Dr. Carl Murphy Chairman, Legal Redress Committee

MEN WANTED TO DRIVE YELLOW and BELLE ISLE CABS

★ FULL OR PART TIME ★ BLUE CROSS ★ GLEAN, PLEASANT WORK ★ ALL INSURANCE BENEFITS ★ VACATION WITH PAY ★ OUR MEN MAKE THE MOST MONEY

APPLY 508 E. PRESTON ST.

Bring a copy of your driving record obtained from Commissioner of Motor Vehicles.

Announcement! WELLS PRINTERS Charles E. Wells Charles N. Wells FORMERLY of WATKINS AND WELLS Now Located 601-03 Dolphin Street at Pennsylvania Avenue Phone, VErnon 7-6618 Your Patronage Earnestly Solicited

Visitor from England feted

An informal reception was held Thursday night on the lawn of New Life Presbyterian Church, 121 Oak Ave., in honor of Dr. George W. Brown and his three daughters of Huddlesfield, England.

The Browns have been the house guests of the Rev. Mr. and Mrs. Harold G. Nixon (he the pastor of New Life) during this week. The Nixons (Mrs. Sonoma is the guidance counselor at Douglass Point High School) recently returned to Baltimore after an extended vacation in Mexico and the Caribbean Islands.

Dr. Brown, although born in the United States, was educated in and has emerged as a business leader in England. He has earned the bachelor of literature, master of arts and doctor of philosophy degrees at Oxford University.

* * *

HE IS in America now as director of two textile companies, arranging for the importation of woolen goods from England. A distinguished economist, Dr. Brown is the author of "the Economic History of Liberia," for which he was decorated by former President Barclay.

His daughters are Viakia, 16; Myrna, 13; and Loma, 11. Dr. Brown is being accompanied during his travels in the United States by Miss Dorothy Sunderland of Fisk University, who represents his interests in this country while he is abroad.

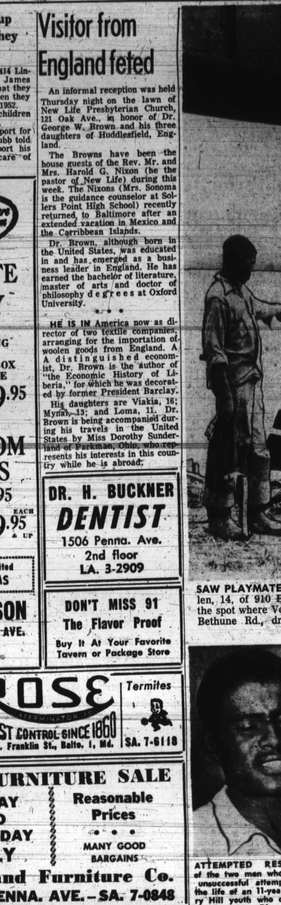

SAW PLAYMATE DROWN—Edgar Allen, 14, of 910 Buncke Rd., points to the spot where Vernon Haskins of 1045 Bethune Rd., drowned after wading into the Patapsco River to retrieve a crabbing net. After an hour's search, police with grappling hooks found the boy's body wedged against the concrete pillar at left.

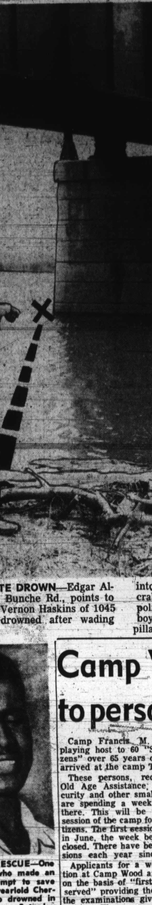

ATTEMPTED RESCUE—One of the two men who made an unsuccessful attempt to save the life of an 11-year-old Cherry Hill youth who drowned in the Patapsco River Saturday was Grover Jackson of 3436 Spellman Rd. He and Joe McGirt of 1504 Argyle Ave., found the body of Vernon Haskins under a railroad trestle but were unsuccessful in their attempt to bring the boy up.

You should know that . . .

By JOHN JASPER

Bishop Reverdy C. Ransom, 94, is one of the great story tellers of this day.

While pastor of Bethel AME Church in Chicago 50 years ago, he recalls walking down State Street with his uncle, the fabulous Sam Lucas.

Lucas, a Civil War veteran, was a comedian starring with the famous Georgia Minstrels. Everywhere he was regarded as dean of the comedians. His associates were Ernest Hogan, Williams & Walker, Cole and Johnson.

Like many a fine comic, Sam Lucas was a comedian off the stage as well as on the stage.

* * *

WHEN THE pastor Ransom and his uncle passed a saloon, a man called to him and asked him to come inside and have a drink.

Immediately Sam simulated great indignation and said to him:

"What do you mean? Here I am walking down the street with my nephew who is the pastor of Bethel Church, and you ask me to come into a saloon and have a drink of whiskey.

"Now let me tell you something. I'll be back in ten minutes."

"When I come, then you say to me, 'Mr. Lucas, please come in and have a drink.'"

LONELY? BE HAPPY. Join The American Club, Box 707, Gary, Ind. Send 6c for information.

"MEET YOUR SWEETHEART OR MATE (Ages 16 to 70). Members everywhere. American Colored Club. Box 6711-V, Philadelphia, Pa.

COUGHS Due To COLDS

If you have wheezing and your chest feels raw, take a bottle of ROBINSON'S EXPECTORANT. It loosens the Phlegm and takes away that chilly achy feeling. Sold with a money back guarantee at ROBINSON'S CUT RATE DRUG STORE, 2139 Pennsylvania Ave.

Camp Wood host to persons over 65

Camp Francis M. Wood is playing host to 60 "Senior Citizens" over 65 years of age who arrived at the camp Thursday.

These persons, recipients of Old Age Assistance, Social Security and other small pensions, are spending a week's vacation there. This will be the second session of the camp for Senior Citizens. The first session was held in June, the week before school closed. There have been two sessions each year since 1953.

Applicants for a week's vacation at Camp Wood are accepted on the basis of "first come first served" providing they can pass the examinations given by physicians. The average age of campers, who attended the June Session was 72 and the oldest Campr was 8[illegible].

* * *

The program for Senior Citizens at Camp Wood consists of a variety of activities, selected according to interest and ability. A typical day at camp consists of the following activities: arts and crafts, community singing, singing games, active games such as horse shoes, relays etc. Other activities might consist of "quiet games" such as checkers, dominoes, cards or Chinese checkers.

Fishing and target practice are activities popular with the men. Many women campers enjoy fishing also. Some campers enjoy reading, hiking or just sitting around in the shade of the elm trees.

Camp Wood is named in honor of Dr. Francis M. Wood, who was the first colored assistant superintendent of schools in Baltimore. He held this office from 1925 until his death in 1943. Wood originally owned this property which includes about 150 acres of beautiful rolling country, 28 miles north of Baltimore, west on Bunker Hill Road near Hereford, Md. and one-and-one-half miles from York Road. After Dr. Wood's death, this camp site was purchased by the City of Baltimore.

THE DEPARTMENT of Welfare and Bureau of Recreation cooperate in furnishing staff for the camp for Senior Citizens. Alexander Woodhouse, coordinator of the Northwest Community Council, directs the camp and Miss Mary Clark of the Bureau of Recreation is the program director. During the summer, Camp Wood is operated as a children's camp by the Department of Public Welfare.

Miss Laura Jones, a teacher at Douglass High School, has directed the children's camp since 1944. The camp furnishes vacations each summer to 360 needy children, but over twice that number make application.

Convention Calendar

SEPTEMBER 1-3 WASHINGTON, D.C. — National Bar Association.

SEPTEMBER 5-9 MILWAUKEE, Wis. — National Urban League.

SEPTEMBER 7-11 MEMPHIS, Tenn. — National Baptist Convention, U.S.A., Inc.

OCTOBER 5-10 HOUSTON, Texas — National Eighth World Boy Scout Jamboree.

OCTOBER 17-20 DETROIT, Mich. — National-wide Hotel Association, Inc.

NOVEMBER 8-12 WASHINGTON, D.C.—National Council of Negro Women.

DECEMBER 27-30 COLUMBUS, OHIO — Kappa Alpha Psi Fraternity grand conclave.

ATLANTA — Phi Beta Sigma Fraternity conclave.

CHICAGO — Alpha Phi Alpha Fraternity annual convention.

DECEMBER 27-31 WASHINGTON—Zeta Phi Beta Sorority annual convention.

CHARLESTON, W. Va. — Phi Delta Kappa Sorority convention.

NEED SIMPLE HONESTY

"What this world needs more than anything else is a lot more old-fashioned, simple honesty." —Syracuse (N.Y.) Post-Standard

Lawyer to administer Cephas estate

George W. F. McMechen, attorney, has been named to administer the estate of Solomon N. Cephas, formerly of 1205 Park Ave., who died July 17.

Mr. Cephas is survived by his wife, Mrs. Margaret Cephas of the Park Ave. address and Mrs. Mary Nutter, sister, of 1307 Madison Ave.

The estate of John T. Luster, also known as John T. Lester, who died in Johns Hopkins Hospital on May 26, will be administered by William Gosnell, attorney.

Mr. Luster left no relatives. The estate is estimated at $2,000.

THE $3,500 estate of William S. Young has been administered according to an account filed with Josiah P. Henry Jr., attorney in Orphans Court.

Mr. Henry has asked somed that the home at 1146 Argyle Ave. went to the widow, Mrs. Nora F. Young and $250 to a niece, Miss Lillian Y. Bennett, as directed in Mr. Young's will.

Expenses of administration included a $500 funeral bill to the Hamsley Funeral Home and $350 commission to the administrator.

Police say woman hit by two cars

WASHINGTON

A corporation counsel hearing has been scheduled Sept. 21 in an accident in which 79-year-old Mrs. Ester Gillum, 4800 block of Sheriff Rd., NE, suffered a fractured left shoulder when she was allegedly struck by one of two automobiles.

Police said Mrs. Gillum was in the street crosswalk at Sheriff Rd. and 48th St., NE, about 10:30 p.m., Saturday when she was hit by a vehicle driven by Fred J. Clark, 45, 5700 block of Sheriff Rd., NE, or Samuel Slayton 37, of the 1300 block of Ninth St., NW or both.

Police Judge Police 14 said the hearing was delayed until Mrs. Gillum recovers. The victim was in fair condition Monday at D.C. General Hospital.

Former teacher who died in New York buried here

Funeral services for Mrs. Marita Williams, a former Baltimore public teacher who died in New York City on Aug. 20, were conducted at Christ Methodist Church last Friday.

Daughter of the late Lloyd and Mollie Anthony, Mrs. Williams taught school in Maryland and Delaware prior to her marriage to Alfred L. Williams in 1919.

After moving to New York, she became an outstanding worker in Harlem political circles.

PRIOR TO services in Baltimore, rites were conducted at St. Sayks Methodist Church in New York with the Rev. E. O. Jordan and the Rev. Tollie Caution officiating.

Burial was in the family plot in Arbutus Memorial Park.

Mrs. Williams was a member of the Delta Chapter of Lambda Mu Sorority, she was a super Manhatten Charity Guild, member, board of directors, Mt. Morris Park Hospital; Friends of Utopia, the W. C. Handy Blues Club and the St. Marks Dramatic Club.

* * *

SHE ALSO belonged to the 14th Street Block Association, was a former captain of the 28th Election District and the 19th Assembly District of Manhattan and the Grand Union Order of Nazarites of Rebecca Court.

Before her retirement in April of 1955, Mrs. Williams was medical librarian at the Willard Parker Hospital in 404 W. 140th St.

In addition to her husband, she is survived by two sisters, Mrs. Mae Weatherly and Mrs. Phila A. Webster; brother, Russell Webster; and nephew, Russell Jr., all of New York City.

HOUSE PAINT $1.59 GAL. 6 x 9 RUGS $2.94 Special—9% Waste Cov. 9% GRASS SHEARS 59c ROSEDALE PAINT AND HARDWARE CO. 1722 Bloomingdale Road Corner Rosedale St. WI. 5-7311

STEADY DOMESTIC JOBS ALWAYS AVAILABLE VErnon 7-2959 S & R Employment Service 1331 E. PRESTON ST.

PEACHES FOR: TABLE CANNING PRESERVING WILTON FARM ORCHARDS Drive out U. S. 40 (Edmondson Ave. Extended) to St. John's Lane (Herdman's Brick Cabin), turn right—half mile to entrance. Sales every day. Phone Ellicott City 434

"That's my Beer!"

Mr. & Mrs. Kenneth D. Ervin* are in the Golden Mood with Gunther

*1526 Harvey Street, Baltimore 17, Md. © 1955 Gunther Brewing Company, Baltimore, Md.

Summertime and the trading is easy

We've got the hottest deals in town because we've got the hottest car in the country. Ford's leadership sales pace puts us in a position to make you an extra-good deal right now! Get our top-dollar trade-in allowance on a brand-new '55 Ford. But hurry! Come visit us now during our

Ford summer Bandwagon Sell-A-Bration

When you buy Ford you are getting America's top car value. For, in a Ford you get brilliant styling, inspired by the Thunderbird . . . the extra GO of Trigger-Torque power . . . the extra comfort of smoother Angle-Poised ride.

Now is the ideal time to buy a new Ford. Your present car will never be worth more than it is today. We're giving top-dollar trades during our Summer Bandwagon Sell-A-Bration. But high trade-in is only part of our "deal." See what a low down payment is needed . . . ask about our long, stretched-out terms! You can tailor your payments down low! It's easy . . . convenient, too!

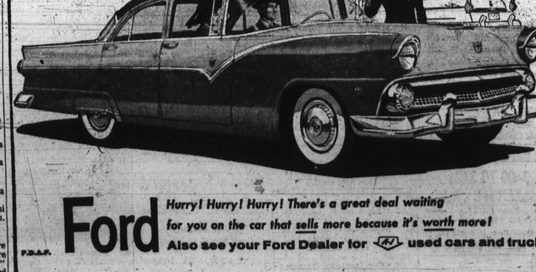

Ford Hurry! Hurry! Hurry! There's a great deal waiting for you on the car that sells more because it's worth more! Also see your Ford Dealer for used cars and trucks

F.D.A.D.P.

Classified Section: 'The People's Market Place'

Classified Ad Pages are 23-24-25-26

CALL MU. 5-6016—MISS MARION

Vital Statistics

MARRIAGES

Sixty-eight couples obtained marriage licenses here, this week. They are:

JOHNSON-BATES — Clarence, 48, divorced, 1042 Argyle; Ohie, 34, divorced.

CRAWFORD-RICHARDSON — Samuel, 26, divorced, 1836 E. Biddle; Rosie, 26, divorced.

BAMPLE - COFIELD — Calvin, 26; Rose, 23, 1009 W. Fayette.

CARTER-DOWNEY — Leo, 38; Mary 36, 1032 Greenmount Ave.

PARKER-GREEN — Harry, 21, Frederick; Elizabeth, 24.

BROWN-SAUNDERS — Ralph, 22; Jewell, 21, Newark, N. J.

JONES-BUTTON — Joe, 30; Josephine, 33, 417 Druid Hill.

REDHARD-RICE — Charles, 24, 228 N. Carey; Mildred, 23.

ARCHIE-TYLER — Ernest, 29, 309 N. Green; Shirley, 21.

BRANDON - WHITE — James, 22, 1218 N. Spring; Willie, 29 —

TILLET-COLLINS — Jesse, 32, 252 N. Eden; Pearl, 30.

GARNER-TUCKER — Earl, 29, 1508 Harlem; Norma, 20.

MASON-MARSHALL — Russell, 26, 19 N. Monroe; Joan, 22.

KEETSAVOUR — Edward, 44, divorced; Elizabeth, 38, 444 Pittmans Pl.

LAWSON-McHAMMON — Henry, 26, divorced, 1507 E. Biddle; Doris, 22.

BARBOUR-SIMMONS — Hardy, 23, divorced; Laura, 19, Philadelphia.

BARRIS-ROBERTS — William, 40, divorced; Patricia, 31, Baltimore.

WILLIAMS-HOYD — Leroy, 40, Mille, 40, New York.

TOWNSEND-FOY — Joseph, 21; Ethel, 20, Mt. Vernon, N.Y.

BURNETT-SOLLARS — Clinton, 21, Reno, 34, divorced, Chicago.

CAMRON-BOYD — Thomas, 31, Hatchet, 24, New York.

HOWARD-COLBERT — Walter, 40, widower; Isabelle, 24, 706 Druid Hill.

GILLIAM - THOMAS — Calvin, 26, Ship Engineer; Gladys, 24.

JENKINS-CHAVIS — Samuel, 35; Edna, 30, 128 N. Gay.

HINES-JOHNSON — George C., 28, Brooklyn, Md.; Vera Mae, 21.

WHITLEY-AUSTIN — John T., 27, 631 Bentalou St.; Hattie L., 24.

MATTHEWS-THOMAS — Harvey E., 32, 623 W. Saratoga St.; Delmar, 23.

MOORE-HARRIS — Harold L., 23, 1133 N. Monroe St.; Annette, 22.

JACKSON-WASHINGTON — John B., 24, 24 N. Exeter St.; Mildred L., 26.

BENTLEY-MARK — Robert C., 23, 1699 W Fairmount Ave.; Lula, 21.

BARRETT-TURNER — John J., 19; Corena E., 18, 1812 Orleans St.

DOWNING - WILLIAMS — Stanley, 21, 1038 Dean Rd. Ave.; Sadie L., 20.

WALTER-HALL — Marvin, 27, 1840 E. Biddle St.; Bernice, 26.

BOYD-BEEKLEY — Julius, 40, 2304 Rosedale St.; Lavenia, 39.

HARRISO-HARTY — Charles H., 62; Bertina, 51, 2607 Lauretta Ave.

WISE-MOSLEY — James A., 18, 2743 Winchester St.; Bettye K., 19.

PARHAM—HORSEY — Edward H., 26, 1811 Ashmun St.; Cecelia, 26.

JOHNSON-WILLIAMS — Charles I., 26, 1204 Hoffman St.; Margaret, 20.

RICE-QUILLE — Philip R., 29, 1206 Laurens St.; Annette C., 22.

WOODLAND-WADE — Ronald W., 20, Ruth Apts., 2 Spray Ct.

PORTER-MORRELL — Clyde L., 22; Gertrude K., 26, 1320 E. Preston St.

BALL-WILLIAMS — Robert J., 34, 1009 N. Payson St.; Harriett V., 24.

PIERCE-ADDISON — Ernest, 21, 1 N. Stricker St.; Geneva, 23.

BARRELL-McLEAN — Carl Edward, 21, 1600 Delano Ct.; Gladys, 20.

SAMUELS-HOPKINS — Joseph J., 50; Anna B., 49, 816 W. Fayette St.

JONES-GAYLES — Roscoe, 22, 1704 Madison Ave.; Elsie, 22.

COLE-POOLE — Alfie, 41; Eunice M., 39, 1218 N. Eden St.

CARTER - WASHINGTON — Samuel, 19, 318 E. Fillmore St.; Margaret L., 18.

JONES-WHITE — William, 40, 1634 N. Monroe St.; Norlene, 28.

ALLEN-LEE — Arthur J., 32; Mary A., 28, 1703 N. Spring Ct.

CORWIN-GRAHAM — Samuel E., 26, 603 Brodieville Rd.; Ida V., 20.

BURCHAM-Charge of raking a fire, 1000 block, 1229 Windsor Ave.

POWELL-PETTY — Robert E., 21, 2321 Gwynns Falls Parkway; Annie, 22.

ELDRIDGE-STORMS — Gerald-D., 21; Mildred A., 18, 1609 E. Lanvale St.

MASSEY-MURRAY — Thomas, 36; Rose E., 21, 1156 N. Longwood St.

SMITH — Robert — James W., 1829 Brunt St.; Creolia, 20.

DIVORCES FILED

Lena Billups vs. Harry T. Billups, D. Lindsay Barnham, attorney; Margaret Powers vs. Robert Powers; Dorothy L. Weber vs. Terpsnor J. Weber, Raymond Frazier vs. Jerrine R. Frazier, Grace Parker vs. Walter Parker, Marian Smith vs. Howard Smith.

Alma J. Hamilton vs. Elmer H. Hamilton, Thomas Knox, attorney; Clarence R. Roy vs. Bertha B. Roy, Sara E. Holland vs. Leonard Holland, U Theodore Hayes, attorney; Bobby L. Reeves vs. Donald H. Reeves, Josie N. Regus vs. Frank A. Regus.

Frank Douglas vs. Kathryn Douglas, Rose Clark vs. Lester Clark, Robert Hunter vs. Geneva E. Healy; Dorothy Hicks vs. Clarence Hicks, Ethel Merryman vs. William Merryman, Leah Dailey vs. William A. Dailey.

Betty L. Mancuso, 41, 600 block Moorehead, Audrey Feeder vs. William Feeder, Raye Robinson vs. Charles Robinson, Fred Wiggs vs. Pauline Wiggs, Anna Harvey vs. Russell Barrett, Rosa L. Williams vs. Curtis Williams.

Abel Blyther vs. Edith Blyther, Josiah P. Henry Jr., attorney; Dorlores Conaway vs. George Conaway, Wiley Evans vs. Mary E. Evans, Benjamin H. Foreman, attorney; Theodore Grey vs. Elizabeth Gray, Sarah Moore vs. Chesley Moore, Grace Phillips vs. Carl M. Phillips, William Brooks vs. Gerlinde Brooks.

DIVORCES GRANTED

Gertrude Connolly from Lawrence Connolly, Sarah Tyler from Estelle D. Tate, Nancy J. Robinson from Willie Robinson, Milton Stymiest from Ruth Stymiest, Harwood Jackson from Sylvia Jackson, Raymond Jones from Violet Jones, Cammie Bell Bowling from Walter H. Bowling, Ruth M. Smith from Clarence R. Smith;

Florence Payne from Gordo Payne, Howard Dye from Jennell Dye, Hilda Gaither from Gilbert Gaither, Geneva Turner from Phyllis Turner, Jacob Lynch from Mamie Lynch, Marion Holland from Joanne Holland;

Dollie Morrow from Thomas Morrow, Milton Wright from Anna Wright, Marie Chesser from Harry P. Chesser, Lucia McGee from John McGee, Nancy Lafayette from Sheldon Lafayette.

DEATHS

A total of 35 deaths were reported in Baltimore this week. The dead list follows:

Ruby Mahoney, Brandywine, Md. Corinne Holden, 1614 E. Pratt St. Rita McFadden, 908 N. Broadway. Emma Bayes, 576 Oxford St. Cornelius Burton, 509 Bloom St. Charles Briscoe, 939 Myrtle Ave. Vernon Hoskins, 2039 Seaton Ave. Alexander Gullick, 232 N. Stricker St. Bertie Ash, 1330 W. Harrish St. Reginald Green, 1032 Leadenhall St. William Pelham, 814 N. Mount St. John Ford, 1311 N. Stricker St. Lillie J. Hall, 108 S. Bond St. Pearl Watts, 903 N. Appleton St. Lillian H. Galloway, 1059 Harford Ave.

James Sessoms, 1824 Druid Hill Ave. Laura C. Winder, 204 N. Amity St. Frederick Thomas, 711 Edmondson Ave.

Michael V. Fleming, 510 Brice St. Rebecca M. Rogers, 404 Myrtle Ave. Celestine Austin, 2216 McCulloh St. Julia Colbert, 1235 Woodyear St. William Johnson, 2707 Pierce St. Infant Thomas, 1368 N. Calhoun St. Infant Harrington, 1368 N. Calhoun St. Infant Capel, 2013 N. Longwood St. Infant Clark, 617 W. Oxford St. Cynthia Taylor, 2 Henry Ct.

Ella Hurst, 341 Camden St.

Rosetta Wilers (Maker), 716 Portland St.

Clara S. Galloway, 517 Somerset St.

William Milligan, 1202 Short Ct.

Beulah Brown, Hyattsville, Md.

Norman Brown, 2916 Presstman St.

Lillian M. Bruce, 823 N. Bruce St.

CHARLES F. BRISCOE SR.

Funeral services for Charles F. Briscoe Sr., of 939 Myrtle Ave., were conducted Wednesday morning at St. Pius Catholic Church. Burial was in Mt. Auburn Cemetery.

A native of St. Marys County Mr. Briscoe for a number of years was employed by a local cotton mill.

He is survived by his wife, Mrs. Carrie Briscoe; eight sons, Charles F., William L., Jerome, Leroy, Ernest, Robert, Herbert, Howard, and Joseph Briscoe; daughter, Miss Ella Mae Briscoe; and 16 grandchildren.

CORNELIUS BURTON

Funeral services for Cornelius Burton of 509 Bloom St., who died in a convalescent home on July 26, were held Wednesday at the Hemsley Funeral Home. Burial was in Western Star Cemetery.

Mr. Burton is survived by his wife, Mrs. Carrie Burton and son Jerome S. Burton.

MRS. VIOLA WILLIAMS

Requiem Mass for Mrs. Ann Viola Williams, 53, of 3134 Windsor Ave., who died on Sunday, was conducted Friday morning at St. Peter Claver.

A native of St. Marys County, Mrs. Williams died at her home. Burial was in Mt. Zion Cemetery.

She is survived by her husband, Jerome Williams; two daughters, Mrs. Lillian Holt and Mrs. Pearl Chapman; two sons, John E. "Jerome and Arthur Williams; also 17 grandchildren.

PATRICK H. HYLER

Funeral services for Patrick H. Hyler of 709 W. Franklin St., who died at his home on Tuesday, were held Thursday afternoon at the Morning Star Baptist Church.

Mr. Hyler is survived by his wife, Mrs. Dahlia Hyler; and brother, Archie Hyler of Jersey City, Burial was in Arbutus Memorial Park.

Funeral arrangements were made by the Katie Williams Funeral Home.

CRIMINAL COURT

Assault to Murder—Vernell Saunders, not guilty.

Disturbing the Peace — Ernest Dansey, pleaded guilty, fined $50 and costs, sentence suspended upon good behavior.

Assault—Paul A. Mihalik, guilty, five years in penitentiary, Same (3 cases) not guilty.

Robbery — Junior J. Holt (4 cases) Richard Woods (4 cases), not convicted of a lesser offense.

POLICE COURT

With the victim testifying that he had 30 stitches taken to close cuts on his face, Edward Scott, 23, 1800 block Druid Hill Ave., was sentenced to 60 days in jail Monday at Northwestern. Robert Montgomery, 37, 1600 block North Ave., said Scott cut his face when he (Montgomery) refused to give him a dime.

Oliver Crisp, 39, 2300 block Baker St., toppled in Northwestern on Monday that he was just "motioning" with a knife when it slipped out of his hand and struck Miss Yvonne Jones, 2300 block Baker St., on the lip. He was convicted of assault and sentenced to 45 days in jail.

Miss Mary Tendell 38, 1100 block Pennsylvania Ave., was given a suspended fine of $100 on Sunday when charged with assaulting and threatening Mary Hight of the 1300 block McKean Ave.

Total fines of $75 were imposed on Miss Mildred Harmon, 31, 700 block Fremont St., on Wednesday in Pine St. Police, as she was charged with being disorderly "at a house, the 1600 block Pennsylvania Ave., and scratching Officer Ralph Perrella.

Miss Louise Harding, 16, 1000 block Durham St., and Miss Mary L. Johnson, 24, 700 block Durham St., were dismissed Tuesday in Pine St., where they were charged with leading disorderly conduct.

Vernon A. Giltings, 34, 1400 block Madison Ave., was fined $10 on Southwestern on Wednesday on an intoxication charge.

Paul Toney, 40, 2000 block W. Lafayette St., received a suspended term of 30 days in jail on Monday at Southwestern, after his conviction of striking Mrs. Marian Toney.

A fine of $15 was imposed on William Jackson, 34, 2900 block Round Rd., in Southwestern on Tuesday, on a disorderly conduct charge.

Conviction on a charge of carrying a pistol brought a 60-day jail sentence for Jesse Abraham, 34, 600 block W. Saratoga St., in Southwestern on Tuesday.

Following his request for a jury trial, Frank E. Lawyer, 50, 1000 block N. Smallwood St., was ordered held in $1,000 bail for another date in court Jury Wednesday at Southwestern. He was charged with assaulting Harold Matthews of the 100 block N. Carrington St.

The theft of several oiled tires valued at $17, cost Roland J. Boone, 34, 400 block W. Henrietta St., 30 days in jail Monday at Southwestern. The sentence was suspended on payment of a $50 fine.

James Anderson, 25, 1000 block W. Lexington St., was granted probation without a verdict Tuesday at Southwestern, as he was charged with striking Sam P. Allen, also of the 1000 block W. Lexington St.

Carol Watkins of the 2600 block Baker St., was ordered held in $500 bail for the grand jury on Wednesday at Northwestern on a bastardy charge.

Malcolm D. Johnson, 3000 block Clifton Ave., received a $25 fine in Northwestern on Wednesday on a charge of threatening Edward Johnson, also of the 3000 block Clifton Ave.

Robert S. Jacobs, 1300 block W. Lafayette Ave., was given a suspended sentence of 30 days in jail Wednesday at Northwestern, on a charge of assaulting Andrew Jones of Beatshaw, Md.

REVISED CLASSIFIED AD RATES

Cash price allowed if paid within 5 days of invoice date

WORDS	CASH	CHARGE	WORDS	CASH	CHARGE
12	.75	.81	32	1.80	2.24
13	.78	.91	33	1.89	2.31
14	.84	.98	34	1.98	2.38
15	.90	1.05	35	2.10	2.45
16	.96	1.12	36	2.16	2.52
17	1.02	1.19	37	2.22	2.59
18	1.08	1.26	38	2.28	2.66
19	1.14	1.33	39	2.34	2.73
20	1.20	1.40	40	2.40	2.80
21	1.26	1.47	41	2.53	2.87
22	1.32	1.54	42	2.66	2.94
23	1.38	1.61	43	2.79	3.01
24	1.44	1.68	44	2.84	3.08
25	1.50	1.75	45	2.89	3.15
26	1.56	1.82	46	2.94	3.22
27	1.62	1.89	47	2.99	3.29
28	1.68	1.96	48	2.88	3.36
29	1.74	2.03	49	2.94	3.43
30	1.80	2.10	50	3.00	3.50
31	1.86	2.17	51	3.06	3.57

NOTE—These prices are based on the use of one insertion only

In Memoriams

BURLEY—In loving memory of our dear brother, VANDERBILT, who departed this life Aug. 29, 1953:

You made no one a least farewell,
You said goodbye to no one,
You dear sweet heart just ceased to be
And you said nothing to me.
Your memory to us is a keepsake
With which we shall never part.
The God has you in His keeping, We still have you in our hearts.
Your Devoted,
BROTHERS AND SISTERS.

BURLEY—In loving memory of our dear husband, father and grandfather, VANDERBILT, who departed this life two years ago, September 4, 1953:

You are not forgotten loved one.
Nor will you ever be.
As long as life and memory last
We will remember thee.
We miss you more, our hearts are sore,
As time goes by, we miss you more and more.
Your loving smiles, your gentle face
No one can fill your place.
Loving Wife,
CLARA BURLEY.

Daughter and Grandson,
GLADYS MAE WASHINGTON.

CRAWLEY—In memory of my dearly loved husband, JOHN A. who passed away September 2, 1951:

Gone but not forgotten
Sleep on and take your rest;
Some day we'll meet again.
Your Lonely Wife,
CLARA CRAWLEY,
Daughter,
MARY DUBLIN,
Sisters,
ANNIE CARTER,
EMMA FITZGERALD,
NIECE, NEPHEWS,
AND BROTHER.

BAILEY—In loving memory of our dear daughter and sister, JANNIE, who passed away on September 3, 1949:

The memories of you
Will always linger
YOUR FAMILY.

FIELDS—In loving memory of our beloved husband and father, AUGUSTUS, who passed away two years ago, September 4, 1943:

Just a thought of sweet remembrance,
Just a memory sad and true;
Just a love and sweet devotion
Of those who loved you
Loving Wife,
ELIZA
LENA AND MABLE.

HILLERY—In loving memory of my son, VERNON, who passed away September 1, 1945:

Ten long years have passed
We still miss you and always will
Dear and you know
He knew best.
MOTHER AND FAMILY.

PRYOR—In loving memory of my dear husband, RALPH J., who passed away two years ago, September 7, 1953:

Dear, you are gone
But not forgotten
Nor will you ever be.
Loving Wife,
MAGGIE E. PRYOR.

THUPTT—In memory of my husband, JAMES E., who departed this life one year ago today, September 3, 1954:

Remembrance is a golden chain
Death tries to break, but all in vain.
To have, to love and then to part is the greatest sorrow of one's life.
The years may wipe out many a name
But this only makes one sweeter.
The memory of you always,
When we meet in Heaven
Together
Sweetheart and Wife and Darling,
FRANCES & FELICIA.

WHITE—In loving memory of my husband, EDWARD (FRITZ) F. WHITE JR., who passed away five years ago, August 31, 1950:

The world may change from year to year,
And we may wonder how they do fare;
But there will be one I loved dearest
The memory I pass away.
Sadly Missed and Wife,
BESSIE M. WHITE.

Cards of Thanks

BROWN—We sincerely thank our many friends, neighbors and employers for the kind donations for the floral offerings and cards received during our bereavement at the passing of our beloved son, P.A. RAY ELLEN BROWN. Special thanks to the physicians and nurses of Mr. Thomas D'Alesandro Jr., the Honorable Mayor; the police officer escort; Mrs. Naomi Davidson, florist; Mrs. Katie Williams, funeral director; and also sincere appreciation to Dr. George H. Adams, attending physician during his illness.

REV. FRANK BROWN AND FAMILY.

RIZZ—May we use this means to thank our many friends, the various organizations, Rev. R. F. Jackson, Rev. T. W. Stokes and the members of the Fulton and Trinity Baptist Churches for visits, floral designs, condolences, use of cars and for kindnesses that cheered our hearts during our bereavement at the sudden passing of our beloved mother, MRS. ELIZABETH RIZZ.

THE FAMILY.

CARD OF THANKS

A card of thanks is universally recognized as a dignified and convenient method of expressing gratitude to those whose proved friendship you wish to acknowledge. Such a notice overlooks no one. May we suggest you phone Miss Marion, at (Liberty 5-6016, who will give you expert help in preparing such a note.

THE AFRO-AMERICAN Room For Rent 4

FURNISHED ROOM for rent to gentleman only. Call LA. 3-6717.

NICELY FURNISHED ROOM in desirable neighborhood. LA. 3-3270.

DIVISION STREET—Neatly furnished room for gentleman or couple. Heat and hot water. Apply

NICELY FURNISHED room with or without kitchen. Heat and hot water included. Quiet, respectable person. LA. 3-3109.

ROOM FOR RENT—for man only. 2012 Mosher Street. Call after 4

FURNISHED ROOM for rent. 1529 Argyle Avenue.

FURNISHED ROOM with hot water. 1333 W. Lafayette Avenue. Call LA. 3-6440.

LOVELY FURNISHED ROOMS for rent. Apply 3413 Gwynns Falls Parkway.

2 BEAUTIFULLY FURNISHED rooms to responsible ladies. MA. 3-2445-J.

FURNISHED ROOMS for employed, mature people. Apply 1538 McCulloh Street.

FURNISHED FRONT room for quiet, sober, reliable, working man. Apply 1410 N. Fulton Ave. Phone all day Saturday and Sunday.

2 ROOMS for rent — Front and middle; plenty of heat. 1415 Madison Avenue. MA. 3-1627.

606 RESERVOIR STREET — One unfurnished room with private bath. $10.00 week. WI. 3-7300.

FURNISHED ROOM for rent. Call LA. 3-6832.

ROOM FOR RENT for