Bennett grads placed

GREENSBORO, N.C. — Two 1955 Bennett College graduates who will be teaching in Florida this year are MISS JACQUELINE LIGHTSEY of Miami, who has been assigned to the Pompano Project Elementary School at Pompano Beach, and MISS MYRTLE NIXON of Kansas City, Mo., who is teaching at Fort Lauderdale.

Triple execution is gory spectacle

17 two-thousand-volt charges used on youths

TRENTON—The eighth triple execution since death in the electric chair was decreed for convicted murderers in New Jersey in 1907 took place at the state prison last Friday night.

Those who walked "the last mile" and thus paid their debt to society for the senseless slaying of Police Sgt. Clinton E. Bond after robbing the Tuscan Dairy in Union of $1,400 on Feb. 12 1954, were:

Alfred E. Stokes, 24, of Elizabeth, the alleged trigger man; and two brothers, Harry Wise, 23, and Albert Wise, 25, of Roselle.

• • •

THEY WERE pronounced dead 16 minutes after Stokes walked into the execution room at 10:06 p.m., accompanied by the Rev. H. C. Van Pelt, pastor of a Methodist Church in Belleville, and the only colored chaplain at the prison.

The Wise brothers were escorted by the priest who converted them to Roman Catholicism last March, the Rev. Stephen T. Buldvas of Sacred Heart Church in Trenton.

Executioner Joseph Francel, who put the convicted atom spies, Julius and Ethel Rosenberg, to death, gave the killers a total of 17 two thousand-volt charges.

He gave Stokes five jolts and the Wise brothers six jolts each.

ADMITTING THAT 17 jolts were unusually high, prison officials said they were necessary to make sure there would be no delays in the execution schedules.

They explained that there was a possibility that the continued humid weather might have reduced the amperage of the electric chair.

The strong feeling which the slaying of Sgt. Bond aroused in Union County was dramatized by the unusually large number of officers who witnessed the execution of the trio.

• • •

THERE WERE eight from the Union County sheriff's office, and four from the police department of Union Township, and 27 other officials and six press representatives.

The court-appointd lawyers for the condemned men used every available legal resource right up to a few hours before their execution in vain efforts to spare their lives.

Jacob R. Mintel of Summit and Otto E. Adolph and Albert L. Kessler of Elizabeth rushed to Washington late Friday to ask two Supreme Court justices to stay the execution so that they could ask the high court for a review of the case.

• • •

BUT THEY were turned down by Associate Justices Harold H. Burton and Felix Frankfurter. As sociate Justice John M. Harlan did likewise.

The day previously, Thursday, Governor Robert B. Meyner refused the lawyers' request for commutation of the death penalty to life imprisonment.

The trio was convicted on June 24, 1954, after one of the longest murder trials in the history of Union County. The late Leroy Jordan, prominent colored attorney of Elizabeth and Newark, was then court-appointed attorney for Stokes.

The condemned men obviously thought their chances to escape the chair were hopeless because the joined with a group of other prisoners in an attempted prison break on Oct. 30, 1954, following their assignment to the death house in June of that year.

• • •

THEY CHOSE identical food for their last meal: roast turkey, candied sweet potatoes, creamed cauliflower, coffee, rolls, banana and ice cream and cigars.

Private funeral were held for the trio.

The George Woody Funeral Home, 206 E. 8th Ave., Roselle, handled arrangements for the Wise brothers; and Smith Funeral Home, 45 Cherry St., Elizabeth, had charge of Stokes' body.

OFF FOR HONOLULU and the General Convention of the Episcopal Church, Sept. 4-15, are Mrs. John M. Burgess (right) and Mrs. Harold L. Quivers of Washington. Mrs. Buress is an official delegate to the Women's Auxiliary of the convention. She is the wife of Canon Burgess of Washington Cathedral.

Dr. Dingle dies abroad

Dentist 31 years; stricken suddenly

PHILADELPHIA

Stricken suddenly while enjoying a European vacation with his wife, Dr. Edmund W. Dingle, North Philadelphia dentist, died August 27 on the Isle of Capri, Italy. He was 57.

The body was returned to the states on September 3 for funeral services Tuesday night at First African Baptist Church with the Rev. Charles S. Lee officiating. Under direction of the Paul Keene Funeral Home, the body was interred at Mt. Lawp Cemetery.

• • •

DR. DINGLE and his wife, Mrs. Grace C. Dingle, a former school teacher, sailed for Europe on July 21. They had tourned England, Germany, Holland and France and were making a weekend visit to Capri where he suffered the fatal attack.

The couple would have celebrated their 25th wedding anniversary on October 4. The dentist lived at 2323 Cumberland St. and maintained offices at 1808 N. 21st St.

• • •

DR. DINGLE was born March 22, 1898, in St. Steven, S.C. He was graduated from Howard University School of Dentistry in 1923 and began practicing in Philadelphia in September, 1924.

He was on the medical staff of Mercy-Douglass Hospital; affiliated with the Philadelphia County and Pennsylvania State Dental Societies; the American Dental Association, the National Dental Association;

The North Philadelphia Civic League, Howard University Alumni, First African Baptist Church, the Pyramid Club and Phi Beta Sigma Fraternity.

Besides his widow, Dr. Dingle is survived by nine sisters and brothers, one of whom, Gabriel, is also a Philadelphian.

Oates family back from a 2,000-mile motor tour

NEPTUNE — The Rev. and Mrs. Caleb E. Oates and sons Bernard and David have returned from a 2216-mile motor tour which took them through northern New York State, Ontario and Quebec, Canada.

They visited Niagara Falls and Thousand Islands by boat and and Quebec City and St. Ann's Shrine at Beau Pre.

They returned through the New England States over the White Mountains, visiting Mt. Washington, the highest pole in New Hampshire.

THE FAMILY was very much impressed by the cordial atmosphere wherever they stopped. Everywhere they found a religious atmosphere with no policemen on duty on Sundays because the people were observing the Lord's day by attending church.

Also no work is done in the cities or country areas of Canada on the Sabbath Day.

NEW JOBS

● Bookkeepers, clerk-typist can earn $90

NEWARK

Job opportunities for young men and women with business and clerical training at salaries up to $90a Week, never before opened to colored applicants, are now available, the Urban League of Essex County announced this week.

C. Douglass Pugh, industrial relations secretary of the League, said:

"Qualified applicants will be placed in jobs never held before by colored people in New Jersey.

"They are open to high school graduates between 1 and 25 years oa ge, with good reputation and academic standing.

• • •

"**AMONG HIGH** school courses considered useful to applicants

"Bookkeeping, typing, shorthand, operation of business machines, economics, business arithmetic and business law.

"Applicants should be able to type at least 50 words per minute and take 90 to 100 words per minute in shorthand."

If you have these qualifications contact Mr. Pugh at once at the office of the Urban League of Essex County, 58 Jones St., Newark, Phone MArket 2-5331.

Flying squad firemen cut Harlem's multiple alarms

NEW YORK — Some of the busiest men in the New York City Fire Department have turned out to be the volunteers of Squad Unit 1, Harlem's fire-fighting flying squad which has answered over 600 alarms since it was put into operation less than four months ago.

Within seconds after the sounding of an alarm, the squad is on its way to fight a fire somewhere AMONG Harlem's ancient and congested tenements.

• • •

SET UP LAST April by Commissioner Edward F. Cavanagh to provide additional manpower in the initial stages of fires, Squad Unit 1 is housed in the firehouse at 180 W. 137th St.

Manned by four lieutenants and 20 firemen, all volunteers recruited from engine and ladder companies throughout the Department, Squad Unit 1's principal function is to provide extra manpower.

Its equipment includes no ladders or hoses, but masks, cylinders of compressed air, soad-acid and foam extinguishers, axes, hooks, lockbreakers and rope.

• • •

ITS MEN ARE trained in both engine and ladder company techniques—and upon arrival at the scene go into action under the direction of a battalion chief.

As soon as the fire has been brought under control, Squad U 1's work is over, for that one, and the lieutenant in charge reports the unit "back in service" by short wave radio.

Comparative fire statistics for 1954 and 1955 indicate that the use of the equad has materially reduced the number of multiple alarm fires, and comparable uni

ATTENTION
Late Vacationers
CABINS and HOUSEKEEPING UNITS
FOR RENT at
Beechwood Park
Reduced Rates For September
Phone LOngwood 6-9015
Baltimore

Cook investigating new Klan group

ATLANTA (NNPA) — Eugene Cook, Georgia's attorney general, who took away the old Ku Klux Klan's charter in Georgia several years ago, disclosed Thursday that he has a new type Klan group under constant investigation.

He said he does not oppose the objective of the new group to preserve racial segregation, but he wil oppose any methods of the old Klan.

"My office is keeping an eye on them to see that they do not use violence or violate any laws," Cook told reporters. Thus far, there is no proof that the group headed by E. L. Edwards of Atlanta has resorted to violence or intimidation, he added.

Schools

PAGE ONE

overcrowding at the school would be even worse had not school officials supplied buses to transport over 100 of the Cherry Hill youngsters to the Westport Elementary School No. 225.

This has been done in several schools, Dr. Jackson said.

However, Dr. Jackson cautioned that this solution is possible only when there is enough space in a nearby school to justify the provision of transportation by the city.

• • •

"I **DOUBT** IF there is any extra space in any of the schools," Dr. Jackson said, in response to queries as to the possible expansion of pupil transportation.

A second solution has been the renting of space in such churches at the Knox Presbyterian Church and the use of this space for classrooms.

The philosophy of school officials, Dr. Jackson said, is to reduce part-time classes wherever possible, but he said that the heavy increase in the number of school children has made part-time classes necessary in some instances.

As far as the long range view is concerned, Dr. Jackson was optimistic.

He predicted that by the first of the year, a new addition with 14 rooms at the James Mosher School, Mosher St. and Wheeler Ave., will be completed. He also said that within the next two years, an elementary and a junior high school will be completed on Gwynns Falls Parkway to help ease the cramp in classroom space.

Interracial nuptials get bride confined to mental hospital

DETROIT — A writ of habeas corpus was requested here recently seeking to have a young Jewish University of Michigan graduate freed from a hospital for the mentally ill to which she has been committed by her father after he learned she had become the wife of a colored man.

The daughter, Mrs. Ruth Spielberg Judkins, knowing that her father would not have approved of her marriage to Hayes Judkins waited until her graduation before becoming Judkins' bride.

According to O. T. Uddyback, Judkins' attorney, Spielberg said he would rather see his daughter dead than married to a colored man and even offered Judkins $5,000 if he would give up his wife. He made the offer before "tricking her" into Glen Eden Hospital.

Satterfield buried

PHILADELPHIA

Forrest Satterfield, owner of Satterfield's Barber Shop at 4636 Woodland Ave., was buried in Rolling Green Cemetery on Wednesday of last week.

Jail dad

(Continued From Page 1)

14 years in the other seven cases upon the condition that Norris support the children when he is released from the House of Correction. If this is not done, the man must serve the remainder of the sentence.

This action coincides with a new law passed by the legislature June 1, 1955, which provides that a man jailed for being the father of children born out of wedlock must assume the responsibility of their support upon release from confinement.

Under the old law, obligations of support ended after a jail term had been served.

• • •

JUST LAST MONTH, Councilman Liss wrote Judge Herman M. Moser concerning the Norris case.

"One of the things that surprises me," he wrote, "is that these mothers are permitted to keep the children and, in fact, are encouraged . . . by the monthly checks they receive from the Welfare Department."

Mr. Liss suggested that some provision be made to punish the mothers, as well as the fathers" who persist in these arrangements."

The possible 16 years which Norris faces, is thought to be the longest term imposed in a case of this nature.

IT'S EAST BALTIMORE'S FINEST
PARADISE CLUB?

1st ANNUAL
Sphinx Club Classic
THURSDAY, SEPT. 15th—8 P.M.
UNDER THE LIGHTS
Druid Hill Park Softball Diamond
Behind The Snake House
SPHINX CLUB
VS.
THE WASHINGTON CHARACTERS
Public Invited

"That's my Beer!"

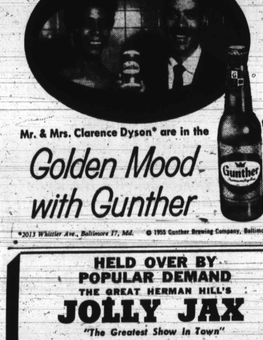

Mr. & Mrs. Clarence Dyson* are in the
Golden Mood with Gunther
*2013 Whittier Ave., Baltimore 27, Md. ©1955 Gunther Brewing Company, Baltimore, Md.

HELD OVER BY POPULAR DEMAND
THE GREAT HERMAN HILL'S
JOLLY JAX
"The Greatest Show In Town"
BIG JAM SESSION—SUNDAY, 5 Until
MUSIC NITELY AT
CLUB AMBASSADOR
1936-38 E. FAYETTE ST. BR.-6-9753
We Cater to Cocktail Parties
Home of Happy Feet. Come Early—Stay Late

OPENING TUES., SEPT. 13
SERGE CHALOFF SEXTET
Featuring
BOOTS MUSSULLI ALTO SAX
RECORDING STARS
HELD OVER BY POPULAR DEMAND
LAST 3 DAYS
SALLIE BLAIR, Vocalist
Plus Baltimore's own
TILTERS
GI. 5-9565
Sunday—JAM SESSION STARTS 4 P.M.
BUFFET LUNCHEON
Cocktail Hour 5-8 with MEL SPEARS on Piano
LAS VEGAS 128 WARWICK AVE. AT LEXINGTON ST.
AMPLE PARKING
AIR-CONDITIONED

AIR-CONDITIONED PHONE LA. 3-7814
Open Daily 4:00 p.m. to 4:00 a.m.
The Rice Inn
1306 PENNSYLVANIA AVE.
Carry Out Service at all times
Eat Hearty! and enjoy the finest in Chinese food . . .
THIS WEEK'S SPECIAL MOO GOO GAI PEN WITH SNOW PEAS Won Ton or Chicken Egg Drop Soup, Dessert & Tea $1.60
For Your Table . . .
Our restaurant supply house and grocery store offers you the finest delicacies, imported directly from Hong Kong. Call on us for Chinese canned goods, soy sauces, water chestnuts, bamboo shoots, seasoning and spices.
SHANG WAH LONG CO.—205 W. Mulberry St.—MU. 5-7248
ROBERT LEW, PROPRIETOR

Going Some place?
DON'T LEAVE WITHOUT YOUR NEW 1955 . . .
Where To Go! Where To Stay!
Lists more than 3,000 hotels, motels, guest homes and resorts, plus YM & YWCA's. Includes listings for CANADA, B.W.I., HAITI, PUERTO RICO, VIRGIN ISLANDS and MEXICO.
AFRO Travel Guide
READY NOW!
Specially Marked with Best Routes
PRICE ONLY 25¢ in Coin No Stamps
● FREE ROAD MAPS
From ..... To .....
I expect to Start ..... Want Direct Route ☐
Or Scenic Route for Pleasure ☐ Alternate Return Route ☐
Mr., Mrs., Miss .....
Address .....
City ..... State .....
Write: AFRO TRAVEL BUREAU
MRS. MELVINA A. JACKSON
628 N. EUTAW ST. BALTIMORE 1, MD.

Criminology expert

HOUSTON, Texas — DR. HENRY ALLEN BULLOCK, professor of sociology and chairman of committee on research at Texas Southern University, will be a delegate from the United States to the International Congress of Criminology in London, England, Sept. 12-18.

'First Run' Films of The Week in Review

ELLA FITZGERALD WITH JACK WEBB AT ROYAL

Jack Webb is in a new role to day at the Royal Theatre with the premiere of "Pete Kelly's Blues" a CinemaScope production about the wideopen-20's. Jack Webb plays Pete Kelly, a cornet-playing jazz man, and the film stars Janet Leigh and Ella O'Brien, Peggy Lee, and Ella Fitzgerald.

The story of "Pete Kelly's Blues" is laid in 1927 when the bad booze and the bullets of the gangland guns could be heard above the hot, two-beat jazz Pete Kelly and his Big 7 band are being threatened by the mob that wants control. When Kelly refuses to jump to the tune of McCarg, the racketeer, the action begins. Pete Kelly is romantically involved with the fun-seeking Ivy, who loves Kelly but loves the excitement of the times even more.

In addition to hearing the all-time jax favorites, motion picture fans will also hear Ella Fitzgerald introduce the haunting title song, "Pete Kelly's Blues."

HARLEM HAS FEATURE ON METROPOLITAN OPERA STAR

A compassionate and moving love story, as well as the dramatically compelling story of a woman who faced what appeared to be an unsurmountable tragedy in her life and overcame it, is unfolded on the Harlem screen in "Interrupted Melody," an MGM offering in CinemaScope and color.

Co-starring Glenn Ford and Eleanor Parker, with a back ground of some of the world's greatest music, "Interrupted Melody" is based on the life of thefamed Metropolitan Opera star, Marjorie Lawrence, who at the height of her career was stricken with infantile paralysis, a sudden tragedy which brought her to the verge of suicide.

The unfailing love and devotion of her doctor husband and the heroic courage of Miss Lawrence herself enabled her to begin a new career by singing to servicemen who, like herself, were confined to wheel chairs.

And at last, with her husband at her side, she makes a triumphal return to the stage of the Metropolitan Opera.

SHOTGUN' AT NEW ALBERT FEATURES STERLING HAYDEN

The scenic wonderland of Arizona was the setting of "Shotgun," costarring Sterling Hayden, Yvonne De Carlo and Zachary Scott, and filmed in Technicolor, now screening at the New Albert theatre.

The widely heralded Allied Artists picture is an epic of different story of the Old West, powerful with dramatic impact, and refreshingly new in its bold romantic handling.

In the story Hayden is a deputy United States marshal, dedicated to blasting to death his shotgun, a man who by the same type of weapon had caused the ambush death of Hayden's boss.

On the trail, Hayden meets first a fiery half-breed girl, fleeing from a band of savaging Apaches and then a despised "bounty killer" a man who makes his livelihood by slaying for the reward money men wanted for felonies.

Circumstances of the trail bring these three—Hayden, De Carlo and Scott—together in a tangle of emotional conflict, which builds to a point of high climax when Hayden and his quarry, captured at last, fight a traditional Apache ring duel, a duel to the death fought in a circle of Apache riders, their war spears thrust into the ground to mark the limits of the tight areas.

BURT LANCASTER STARS IN "KENTUCKIAN" AT MET

A dog may be man's best friend, but his affection stops somewhat short of cooperation in the maintaining of a costly movie production schedule.

All of which led the cast and crew of "The Kentuckian" to revive the old saw toread: "A dog is a man's best friend, but he has no head for figures."

"The Kentuckian," which costars Burt Lancaster, Diana Lynn and Dianne Foster, was filmed on location in the Kentucky wilderness, in CinemaScope and now playing at the Met Theatre.

"The Kentuckian" is the story of a man and his son and their dog on the frontier in 1820, and it was during frantic effort to shoot a dog-fight scene that the fair-weather friendship of canines came to light.

Twelve dogs, local Kentucky hounds, steadfastly refused to fight with each other or with Faro, a Hollywood canine who plays the leading dog role in the picture.

No amount of goading (including the presence of a possum and a rabbit) could induce the dogs to so much as snarl at each other.

Gets $7,532

ATLANTA, Ga. — DR. BARNETT F. SMITH, professor of biology at Spelman College, has been notified of the award of a public Health Service grant of $7,532 by the National Microbiological Institute of the United States Department of Health Education and Welfare.

Vocaleers set for D.C. theatre

A local group, the Vocaleers, is scheduled to appear at the Howard Theatre in Washington the week of September 16.

The singing quintet has been organized the past two years and is headed by Bobby Robinson of 12 Gorman Ave. who sings lead tenor.

Other members of the Vocaleers are John Jackson, first tenor, Earl Bren, bass, and Raymond Montique, guitar.

The group is now under the management of Del Scherr of radio station WEBB and has recently waved a number called "Gloria" dedicated to Baltimore's famous speller. It's to be released on a Robin label.

Among the spots the boys have appeared during the past year have been Baltimore's Royal Theatre, the Apollo in New York, the Paradise in Atlantic City, the Upton and Pep Bars in Philadelphia and the Mitchell Air Force Base in Long Island.

Ban lifted, Johnson asks reinstatement

PHILADELPHIA (NNPA) — After 114 days-the ban on boxing in the Commonwealth of Pennsylvania was withdrawn last week as Governor George Leader signed into law a bill designed to eliminate the "riff-raff" from the boxing business.

Hard on the heels of the signing came a letter from Harold Johnson, Manayunk light-heavyweight contender, who was the focal point of the investigation which followed his bout with Havana's Julio Mederos in which Johnson was found to have been drugged.

In his missive to the Governor, Johnson appealed for his suspension to be lifted and his purse, which had been ordered withheld, turned over to him. He concluded his letter with praise for the members of the State Athletic Commission, singling out the Philadelphia member, Alfred Klein, especially.

• • •

HOWEVER, THE NEXT day, his purse to charity is in the hope that the Commission consider as the public may realize, not only Mr. Johnson's personal sincerity but also his sincere interest in the good name and the preservation of boxing as a great and worthy American sport."

• • •

NO COMMENT was received from the Governor or the Commissioners. However, the members of the ruling board, through Klein, announced that one of their steps will be to select a special board of physicians whose duty will be to pass on the qualifications of the commission doctors.

"In the future any fighter who through his lawyer, Raymond Pace Alexander, Johnson withdrew his appeal, offering to contribute his purse to a worthy charity in his first fight after being re-instated.

Alexander notified the members of the Commission that the appeal was being withdrawn in "the best interests of boxing."

"Johnson's willingness to resume his career by contributing

is refused a permit by the examining physician of the commission whose duty will be to pass on the qualifications of the commission doctors.

"In the future any fighter who

Social work grad

ATLANTA, Ga. — MISS RUTH VAUGHN, a 1955 graduate of the Atlanta University School of Social Work and a native of Tyler, Texas, has accepted a position as caseworker with the Cook County Hospital, Chicago. Miss Vaughn will be working with a number of other Atlanta University School of Social Work graduates.

APOLLO
Harford At Central Ave
TODAY-SAT.-SUN.-MON. SEPT. 9-10-11-12
"TIGHT SPOT"
with EDWARD G. ROBINSON
— ALSO —
"WYOMING RENEGADES"
with PHIL CAREY
TUES.-WED.-THURS. SEPT. 13-14-15
CINEMASCOPE
"THE PURPLE MASK"
IN TECHNICOLOR
starring TONY CURTIS
— ALSO —
"AIN'T MISBEHAVIN"
IN TECHNICOLOR
starring RORY CALHOUN

AIR CONDITIONED
PARK
Broadway & Gay Sts.
SUN.-MON.-TUES. SEPT. 11-12-13
"LAND OF THE PHARAOHS"
IN TECHNICOLOR
JACK HAWKINS
— ALSO —
"BIG HOUSE" U. S. A."
BROD. CRAWFORD
WED.-THURS. SEPT. 14-15
"BEDEVILLED"
IN COLOR
ANN BAXTER
STEVE FORREST
— ALSO —
"How To Marry A Millionaire"
MARILYN MONROE
BETTY GRABLE
FRI.-SAT. SEPT. 16-17
"THE PRODIGAL"
IN COLOR
LANA TURNER
— ALSO —
"Thunder Over Sangoland"
JON HALL

AIR-CONDITIONED
ASTOR
Pulaski Street at Edmondson
WI. 5-9008
SUN.-MON. SEPT. 11-12
"SOLDIER OF FORTUNE"
with Clark Gable
Suzan Hayworth
Also
Rock Hudson in
"SEMINOLE"
Tues.-Wed.-Thurs. Sept. 13-14-15
Dan Dailey in
"MEET ME AT THE FAIR"
PLUS
Randolph Scott in
"CORONER'S CREEK"
FRI.-SAT. SEPT. 16-17
Maureen O'Hara in
'Redhead from Wyoming'
ALSO
"FAR HORIZONS"

Air Conditioned
EDEN
PE 2-9852
FRI.-SAT. SEPT. 9-10
Tony Curtis and Colleen Miller in
"THE PURPLE MASK"
IN CINEMASCOPE & COLOR
ALSO
"KILLER FROM SPACE"
with Peter Graves
PLUS CARTOONS
SUN.-MON.-TUES. SEPT. 11-12-13
Marilyn Monroe and Tom Ewell in
"THE SEVEN YEAR ITCH"
IN CINEMASCOPE & COLOR
ALSO
"TROUBLE ON THE TRAIL"
with Guy Madison and Andy Devine
PLUS CARTOON
WED.-THURS. SEPT. 14-15
Rory Calhoun and Piper Laurie
IN TECHNICOLOR
"AIN'T MISBEHAVIN'"
ALSO
"UNDERCOVER AGENT"
with Dermot Walsh
PLUS CARTOON

Air Conditioned
DUNBAR
DR 6-1903
NOW SHOWING FOR 5 BIG DAYS FRI. SEPT. 9, THRU TUE., SEPT. 13
Ginger Rogers and Edward G. Robinson in
"TIGHT SPOT"
ALSO
"WYOMING RENEGADES"
with Phil Cary
PLUS CARTOON
WED.-THURS. SEPT. 14-15
Edmund O'Brien and Ruth Roman in
"SHANGHAI STORY"
ALSO
"CATTLE QUEEN OF MONTANA"
IN TECHNICOLOR
with Barbara Stanwyck and Ronald Reagan
ADDED: CARTOON
FRI., SAT., SUN. THRU TUES. SEPT. 16
Joel McCrea and Lloyd Bridges in
"WICHITA"
WITH STEREOPHONIC SOUND AND CINEMASCOPE IN COLOR
ALSO
THE BOWERY BOYS in
"SPY CHASERS"
with Leo Gorcey and Hunts Hall
ADDED: CARTOON IN CINEMASCOPE

CARVER
1427 PENNSYLVANIA AVENUE LA. 3-9437
NOW PLAYING LAST DAY THURSDAY
MARLON BRANDO in
"Desiree"
Also
DEAN MARTIN & JERRY LEWIS in
"You're Never Too Young"

AIR-CONDITIONED
ROOSEVELT
512 West Biddle St.
On Our Giant Screen
Sun.-Mon.-Tues. Sept. 11-12-13
CinemaScope
EDWARD G. ROBINSON
"TIGHT SPOT"
PLUS
ROBERT RYAN in
"ESCAPE TO BURMA"
WED. SEPT. 14
BOMBA in
"SAFARI DRUMS"
PLUS
WILD BILL ELLIOTT in
"The Homesteaders"
THURS.-FRI.-SAT. SEPT. 15-16-17
JANE RUSSELL and JEFF CHANDLER in
"FOXFIRE"
PLUS
RORY CALHOUN in
"THE LOOTERS"
EVERY THURSDAY-FRIDAY-SATURDAY FIVE COLOR CARTOONS

AIR-COOLED
LINCOLN
936 Pennsylvania Ave.
On Our Giant Screen
SUN.-MON.-TUES. SEPT. 11-12-13
CinemaScope
DANA ANDREWS in
"STRANGE LADY IN TOWN"
PLUS
TONY CURTIS, in
"CITY ACROSS THE RIVER"
"ADVENTURES OF CAPT. AFRICA" No. 8
WED.-THURS. SEPT. 14-15
JOHN IRELAND in
"THE GOOD DIE YOUNG"
PLUS
WILD BILL ELLIOTT in
"SAVAGE HORDE"
FRI.-SAT. SEPT. 16-17
VAUGHAN MONROE in
"Toughest Man In Arizona"
PLUS
WAYNE MORRIS in
"GREEN BUDDHA"
"KING OF THE CARNIVAL" CHAPTER No. 3

NORTH and PENN. AVES.
LA. 3-3700
HELD OVER 2nd WEEK
Thank You Baltimore!

The Warrior of 'APACHE' . . .
The Gunslinger of 'VERA CRUZ'
Now at the peak of ADVENTURE!

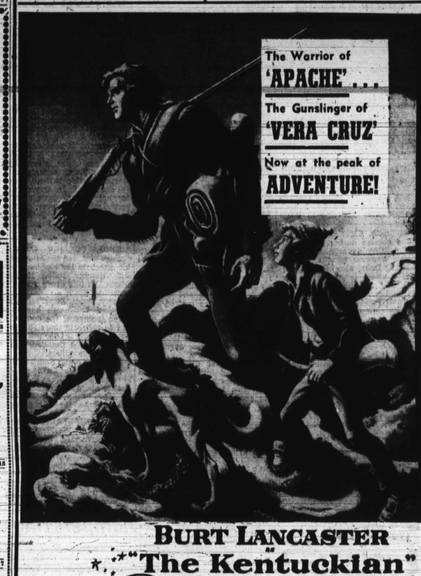

BURT LANCASTER
"The Kentuckian"
CinemaScope
Color by TECHNICOLOR
with JOHN McINTIRE • UNA MERKEL • JOHN CARRADINE • JOHN LITEL and introducing WALTER MATTHAU and DONALD MacDONALD • Screenplay by A. B. GUTHRIE, Jr. • Based upon the novel "The Colonel Shaw" by PHILIP MADISON
BURT LANCASTER Production
Released thru United Artists
Directed by BURT LANCASTER • Produced by HAROLD HECHT

PENNA. AVENUE Near DOLPHIN
★ NEW ★ ALBERT
Healthfully AIR-CONDITIONED
Phone: LAFAYETTE 3-5445
NOW PLAYING
2 BIG EXCITING HITS

"It's always open season on women like you!"

STERLING HAYDEN • YVONNE DeCARLO • ZACHARY SCOTT
IN
Shotgun
AN ALLIED ARTISTS PICTURE
TECHNICOLOR

ONE LOOK from a speeding train!
ONE SCREAM from a frightened girl!
ONE CHANCE to turn the tables on murder!

"MURDER is my BEAT"
starring
PAUL LANGTON • BARBARA PAYTON
with
Robert Shayne • Tracey Roberts
AN ALLIED ARTISTS PICTURE