DON'T BE VAGUE ...SAY

HAIG & HAIG

BLENDED SCOTS WHISKY • 86.8 PROOF • RENFIELD IMPORTERS, LTD., N.Y.

Air Conditioned DUNBAR 82 & 1902

NOW SHOWING FOR 5 BIG DAYS FRI. SEPT. 16 THRU TUES., SEPT. 20

"WICHITA"

WITH STEREOPHONIC SOUND AND CINEMASCOPE IN COLOR STARRING JOEL McCREA and LLOYD BRIDGES

The BOWERY BOYS "SPY CHASERS" with LEO GORCEY HUNTZ HALL ADDED: CARTOON

WED.-THURS. SEPT. 21-22

STERLING HAYDEN & J. CARROL NAISH in "FIGHTER ATTACK" IN COLOR ALSO "DEADLY GAME" with LLOYD BRIDGES SIMONE SILVA PLUS: CARTOON

FRI., SEPT. 23 THRU TUES., SEPT. 27

KENNETH TOBEY & FAITH DOMERGUE in "IT CAME FROM BENEATH THE SEA" — ALSO — "CREATURE WITH THE ATOM BRAIN" with Richard Denning & Angela Stevens PLUS: CARTOON

AIR CONDITIONED PARK Broadway & Gay Sts.

SUN.-MON.-TUES. SEPT. 18-19-20

The First Full Length Feature "GANG BUSTERS" ALSO "ROCK'N ROLL REVUE" IN COLOR ALL COLORED STARS

WED.-THURS. SEPT. 21-22

"JUMP INTO HELL" JACK SERNAS ALSO "CORONER CREEK" RANDOLPH SCOTT

FRI.-SAT. SEPT. 23-24

"THE SEVEN YEAR ITCH" IN COLOR MARILYN MONROE ALSO "WEREWOLF OF LONDON" HENRY HULL

ARTHRITIS ?

I have been wonderfully blessed. Is being relieved to relive life after being crippled is many every joint in my body. I was bed ridden, could not walk bent to body, had thoroughly gone this and other forms of Rheumatism despite doctors care and my orders were not to.

Limited space prohibits telling you the been but if you will write me with a stamp of your and tell you how I proved this wonderful claim.

Mrs. Lela S. Wier
2005 Arbor Hills Drive 29
P. O. Box 2695
Jackson 7, Mississippi

IF TROUBLED, TROUBLED OR IN DOUBT, CONSULT THE MME. LAVE READER AND ADVISOR SOLVES ALL PROBLEMS REVEALS ALL PAST 222 W. Franklin St. near Howard St. MU. 2-2020 9 to 8

'First Run' Films of The Week in Review

"PETE KELLY'S BLUES" WITH ella AT THE ROYAL.

The clock is turned back 20 years to the time of the roaring twenties — and the blaring 30's when jazz was the marching song of the good-timers and the two-timers and there was nothing you couldn't get with a block, a gun or a kiss.

And this was the time of Pete Kelly, a Kansas City jazzman, who blew a cornet. Pete saw a lot of living in the torrid twenties and he's telling his story on the giant screen of the Royal Theatre in "Pete Kelly's Blues" in Cinemascope and WarnerColor with Jack Webb, Janet Leigh, Ella Fitzgerald, Edmond O'Brien, Peggy Lee and a brilliant cast. This terrific attraction opens a second week and plays thru Thurs. Sept. 22.

This is an authentic glimpse of the 20's with Ella Fitzgerald singing the blues and Jack Webb portraying Pete Kelly, whose band is taken over by the Chicago mob and who finds an out in a steel-jacketed bullet.

HARLEM THEARE NTOW SHOWING "ONE DESIRE"

The co-star teaming of Anne Baxter, Rock Hudson and Julie Adams in a rugged story of oil-boom Oklahoma in the early 1900's provides a strong combination for entertaining screenfare in Universal-International's Technicolor "One Desire," which is now playing at the Harlem Theatre.

"One Desire" was adapted for the screen from the best-selling book "Tacey Cromwell," by Conrad Richter.

Anne Baxter plays the role of a gambling hall operator and rugged Rock Hudson is seen as a gambling dealer in her establishment.

Julie Adams, as the daughter of a powerful frontier banker, strongly injects herself as the "other woman" in the romance developed between Miss Baxter and Hudson.

An underlying note of tenderness is introduced into the otherwise virile story when 10-year-old Barry Curtis, the orphaned brother of Hudson, finally meets up with his older brother.

VIRGINIA MAYO HEADS FEATURE BILL AT MET

There are few more luscious beauties on the screen than Virginia Mayo in "Pearl of the South Pacific" at the Met Theatre.

Miss Mayo is given a role which may well rate with her most popular portrayals. As the feminine member of a treasure-seeking trio who invade a South Pacific paradise in search of fabulous black pearls, she gives a clear-cut portrayal of a shameless woman who is brought to a renunciation of her shady past.

As her partners in pearl-seeking, Dennis Morgan and David Farrar offer interesting characterizations in co-starring assignments.

Morgan gives a convincing portrayal of a rough, ready, love-em-and-leave-'em guy with an eye for a quick dollar but a latent sense of justice and a conscience which finally asserts itself.

'SHOTGUN' FEATURED AT ALBERT THEATRE

Yvonne De Carlo put aside satins and jewels for her latest starring role in Allied Artists' "Shotgun," in which she heads the cast with Sterling Hayden and Zachary Scott.

As a fiery, untamed half-breed girl of the western sierras she wore rough boots, tight-fitting jeans and open-necked blouses, suitable for the Arizona mesa lands, where the Technicolor production was filmed. It is showing at the New Albert theatre.

In "Shotgun" Hayden is a deputy United States marshal, out to get a shotgun killer who had blasted to death, from ambush, Hayden's superior officer.

On the trail he picks up the half-breed girl, fleeing along after her escape from roving Apache Indians. Although circumstances force them together, she is wild and defiant, until a chance meeting with a renegade, Scott, forces her to turn to Hayden for personal safety.

BILL HOLDEN, JENNIFER.... JONES STAR AT REGENT

"Love Is A Many-Splendored Thing," Twentieth Century-Fox's CinemaScope production in deluxe color with William Holden and Jennifer Jones in the star roles, is now playing at the Regent Theatre.

This poignant and tender love story, based on Han Suyin's best-selling autobiographical novel, "A Many-Splendored Thing," was filmed in its indigenous background of Hong Kong, with the forbidding and forbidden mountains of Red China in the distance.

The story is a personal one of a beautiful Eurasian woman doctor, half-English and half-Chinese, whose love for an already married, but estranged, American war correspondent defied racial custom and social convention.

The picture is both a delicately told love story and a social do-ument, giving audiences a close look at the turbulence of human emotions in the British Crown Colony where the East and the West meet and mix with more suspicion than understanding.

Miss Jones portrays Dr. Suyin, the beautiful Eurasian, and Mr. Holden has the role of the newspaper correspondent.

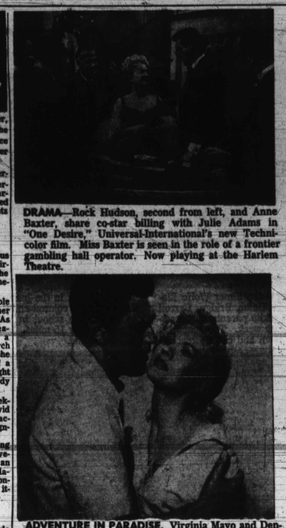

DRAMA—Rock Hudson, second from left, and Anne Baxter, share co-star billing with Julie Adams in "One Desire," Universal-International's new Technicolor film. Miss Baxter is seen in the role of a frontier gambling hall operator. Now playing at the Harlem Theatre.

ADVENTURE IN PARADISE. Virginia Mayo and Dennis Morgan are fortune-hunters who invade tropical islands in a search for fabulous cache of black pearls in "Pearl of the South Pacific." David Farrar also costars in this Benedict Bogeaus production for RKO Radio distribution in Superscope and Technicolor at Met Theatre.

FIRST RECORDS RELEASED —Odeon Records of Buenos Aires last week announced the release of the first recordings by Philippa Schuyler, youthful New York concert pianist. Eleven waxings are in the first output, included among which is her own composition of "Rumpelstiltskin," which she wrote when she was 11 years old.

Citizens to tell senators of abuses of civil rights

WASHINGTON — A Senate subcommittee has selected a 200-year-old pattern of procedure to open an investigation into whether civil rights of United States citizens are being threatened or curtailed.

On Saturday, Sept. 17, eleven citizens will sit on the high bench in the old Supreme Court chamber in the Capitol and cite for a Senate subcommittee instances of circumvention or defeat of privileges guaranteed by the Bill of Rights of the U.S. Constitution.

While the selected citizens occupy the "seats of honor," the subcommittee members, headed by Sen. Thomas C. Hennings Jr. (Dem., Mo.), will sit in the seats usually occupied by the ordinary citizens.

* * *

THIS WILL be followed by intensive investigation and consideration of legislative action, the subcommittee having invited proposals for remedial legislation from the citizens selected to occupy the bench.

The persons selected to orient the investigation have been asked to present petitions "for redress of grievances." That was done when the Constitution was in the making and the procedure is being followed on Sept. 17—189th anniversary of the signing of the Constitution.

THE PANEL, chosen to represent the law, teachers, women, churchmen, colored people, veterans, fraternal groups, businessmen, labor, farmers and the press, included the following persons:

John D. Randall, lawyer; Dr. John H. Buford, teacher; Mrs. John G. Lee, women; Donald R. Wilson, veteran; Dr. Eugene C. Blake, churchmen; Luke E. Hart, fraternal group; Roy Wilkins, colored people; A. Boyd Campbell, businessmen, William F. Schnitzler, working men; John C. Lyon, farmers; and J. Russell Wiggins, newspapermen.

Show Bill...

APOLLO — Fri., Sat., Sun., Mon., Joel McCrea in "WICHITA," also The Bowery Boys in "SPY CHASERS."

ASTOR—Sun., Mon., Tues., Richard Widmark in "PRIZE OF GOLD," also Edward G. Robinson in "THE SEVEN LITTLE FOYS."

BRIDGE—Sun., Mon., Tues., Burt Lancaster in "VERA CRUZ," also Bob Hope in "THE SEVEN LITTLE FOYS."

CARVER—Now playing, Victor Mature in "KISS OF DEATH," also Ginger Rogers in "BLACK WIDOW."

DUNBAR — Now playing, Joel McCrea in "WICHITA," also Lee Gorcey in "SPY CHASERS."

EDEN—Fri., Sat., "HANSEL AND GRETYL," also Charles Chaplin in "FANCS OF THE WILD." Sun., Mon., Tues., Joel Chandler in "FOXFIRE," also Bob Hope in "THE SEVEN LITTLE FOYS."

HARLEM—Now playing, Anne Baxter, Rock Hudson in "ONE DESIRE."

LENOX—Now playing, Richard Widmark in "A PRIZE OF GOLD," also Alan Curtis in "THE DALTONS RIDE AGAIN."

LINCOLN—Sun., Mon., Tues., Audie Murphy in "GUNSMOKE," also Johnny Weissmuler in "JUNGLE MOONMEN."

METRO—Now playing, Virginia Mayo in "PEARL OF THE SOUTH PACIFIC."

NEW ALBERT—Now playing, Yvonne De Carlo in "SHOTGUN."

PARK—Sun., Mon., Tues., "GANG BUSTERS," also "ROCK'N ROLL REVUE."

REGENT — Now playing William Holden in "LOVE IS A MANY-SPLENDORED THING."

ROOSEVELT — Sun., Mon., Tues., Randolph Scott in "RAGE AT DAWN," also Bob Hope in "SEVEN LITTLE FOYS."

ROYAL—Now playing, Jack Webb in "PETE KELLY'S BLUES."

WINDSOR—Sun., Mon., Tues., Sidney Poitier in "PRINCE OF PLEASURE," also "AFRICAN MANHUNT," Tues.

Mon., Tues., "CELL 2455 DEATH ROW," also "YELLOW NECK."

ON VISIT TO ENGLAND

LONDON (ANP)—Komo Betina, Gold Coast minister of state, who also has responsibility for development and housing, left Accra recently for England and Germany.

That's my Beer!

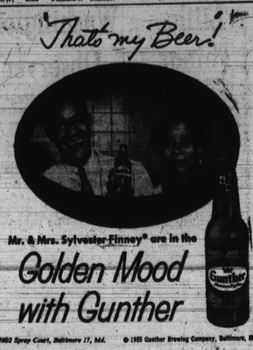

Mr. & Mrs. Sylvester Finney are in the Golden Mood with Gunther

*1003 Spring Court, Baltimore 17, Md. © 1955 Gunther Brewing Company, Baltimore, Md.

NORTH and PENN. AVES. • LA. 3-3700 NOW PLAYING

'What's one more sin!'

when there's a fortune to share?

The greedy women, the greedy men wanted pearls ...pearls black as her past...black as their hearts!

VIRGINIA MAYO DENNIS MORGAN DAVID FARRAR in PEARL OF THE SOUTH PACIFIC IN TECHNICOLOR SUPERSCOPE

MUDVYN VYE • LANCE FULLER • BASIL RUYSDAEL • LISA MONTELL • Screen Play by ALAN DINEHART • Story by ROSE LEAHY, M. • Produced by RICHARD MORGAN

ALSO HENRY FONDA - - LUCILLE BALL in "THE BIG STREET"

BRIDGE 2100 EDMONDSON AVENUE GI 5-5402 Sundays 1:30 P.M.

SUN.-MON.-TUES. SEPT. 18-19-20

GARY COOPER BURT LANCASTER in VERA CRUZ SUPERSCOPE TECHNICOLOR

A GOLDWYN PRODUCTION • RELEASED THRU UNITED ARTISTS

Don't Miss The Greatest Double Feature Ever Presented At The Bridge Theatre

VISTAVISION BOB HOPE THE SEVEN LITTLE FOYS Co-hit MILLY VITALE Color by TECHNICOLOR

WED.-THURS. SEPT. 21-22

Mickey Spillane's LATEST HIT! KISS ME DEADLY

PLUS RICHARD BASEHART & PHYLLIS KIRK in "CANYON CROSSROADS"

FRI.-SAT. SEPT. 23-24

ALSO JACK SERNAS & KURT KASZNER in "JUMP INTO HELL" GLENN FORD & JULIA ADAMS in 'MAN FROM THE ALAMO' ADDED: CHAP. 10 — "JESSE JAMES RIDES" 4 CARTOONS

TWO BIG ATTRACTIONS ON ONE BIG SHOW

PENNA. AVENUE Near DOLPHIN ★ NEW ★ ALBERT Phone: LAFAYETTE 3-5445

NOW ★★ 2nd SMASH WEEK ★★ NOW

HELD OVER 2nd THRILLING WEEK. TWO BIG ONES!

'Porgy and Bess' Russian trip delays 'Blues' junket

NEW YORK — The proposed trip to Moscow by the "Porgy and Bess" company indicates that a newly-planned "Blues Opera" will not be undertaken before next spring.

"Blues Opera," a revised edition of the same author's 1945-46 show, "St. Louis Woman," has been tailored to fit the voices of personalities of the leading members of the "Porgy and Bess" company. It is intended to be produced as a companion-piece for the Heyward-Gershwin work and be presented in a repertory or alternate-week basis with it.

* * *

PRODUCTION of "Blues Opera" involves several unusual requirements. The "Porgy" troupe must have time to rehearse the new work, at a spot where there are not only production facilities available, but also enough business to support "Porgy" for the four-week period and, most important of all, a local management with enough coin to supply at least part of the financing. No such setup can be found before next spring.

The current Latin - American tour will close Oct. 22 in Mexico City, and the company will fly to New York for a week-long visit. Its first real visit home in two years.

If the proposed CBS-TV deal is worked out the telecast will be done early in November, after which the troupe will plane to Russia, perhaps with a couple of stands in the satellite countries en route. Breen must notify officials by this mid-week, however, about when during the fall or early winter he prefers to play Moscow.

* * *

FOLLOWING the Soviet engagement and appearances in Warsaw, Prague, Budapest and Sofia, the "Porgy" group will play various German cities it has not yet visited and then have initial engagements in Holland, Denmark, Sweden and Norway.

A proposed visit to Red China is now off until further notice, on the advice of the State Dept., but an Australian tour is being tentatively worked out, perhaps for next spring and summer. It's possible that "Blues Opera" would be produced during one of the Aussie stands.

IN HOSPITAL

Norman Uncles, teacher at Harvey Johnson Junior High No. 106, is a patient at Ft. Howard Hospital.

CARVER 1427 PENNSYLVANIA AVENUE LA. 3-0427

NOW PLAYING LAST DAY THURSDAY

VICTOR MATURE in "KISS OF DEATH" Also GINGER ROGERS in "BLACK WIDOW"

LENOX 2115 PENNA. AVE. PHONE 3-1157

NEW GIANT-WIDE SCREEN AIR-CONDITIONED FOR YOUR COMFORT

Open 12:45 P.M. Daily

Last Show 9:15 P.M.

SUN.-MON.-TUES. SEPT. 18-19-20

Richard Widmark in "A PRIZE OF GOLD" Also Alan Curtis in "THE DALTONS RIDE AGAIN"

WED.-THURS. SEPT. 21-22

Humphrey Bogart in "THE BAREFOOT CONTESSA" Wayne Morris in "THE GREEN BUDDHA"

FRI.-SAT. SEPT. 23-24

Eleanor Parker in "THE NAKED JUNGLE" Lee Gorcey in "SPY CHASERS"

AIR-CONDITIONED ROOSEVELT 512 West Biddle St. On Our Giant Screen

SUN.-MON.-TUES. SEPT. 18-19-20

RANDOLPH SCOTT in "RAGE AT DAWN" PLUS BOB HOPE in "SEVEN LITTLE FOYS"

WED. SEPT. 21

JOEL McCREA in "LONE HAND" PLUS ERROL FLYNN in "AGAINST ALL FLAGS"

THURS.-FRI.-SAT. SEPT. 22-23-24

CINEMASCOPE JOEL McCREA in "WICHITA" PLUS SUPERSCOPE ANTHONY QUINN in "MAGNIFICENT MATADOR"

Every Thursday-Friday-Saturday Five Color Cartoons

AIR-COOLED LINCOLN 936 Pennsylvania Ave. On Our Giant Screen

SUN.-MON.-TUES. SEPT. 18-19-20

AUDIE MURPHY in "GUNSMOKE" PLUS JOHNNY WEISSMULER in "JUNGLE MOONMEN"

"ADV. OF CAPT. AFRICA"-Chap. 1

WED.-THURS. SEPT. 21-22

JOHN LUND in "Woman Almost Lynched" PLUS George Montgomery in "MASTERSON OF KANSAS"

FRI.-SAT. SEPT. 23-24

PHIL CAREY in "WYOMING RENEGADES" PLUS RICHARD WIDMARK in "PRIZE OF GOLD"

"KING OF THE CARNIVAL" Chap. 1

MRS. LISA Gifted Reader

Readings and advice, helps on all affairs of life. Guarantees satisfaction. Also lucky days, names and facts.

1814 E. Monument St. EA. 7-2856

Opposite Johns Hopkins Hospital. Open 9 a.m. to 9 p.m.

IF YOU ARE HANDICAPPED OR IN TROUBLE — SEE MME. ELIZA TYES 1822 W. SARATOGA ST. write or call 9 a.m. to 10 p.m.

HELD OVER THRU THURS., SEPT. 22 AIR-CONDITIONED ★ ROYAL

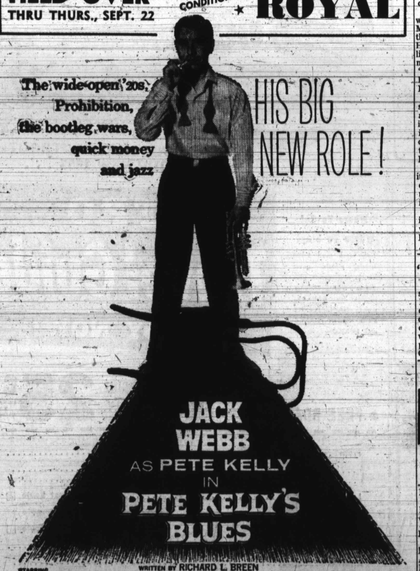

'The wide-open' 20s; Prohibition, the bootleg ware, quick money and jazz

HIS BIG NEW ROLE!

JACK WEBB AS PETE KELLY IN PETE KELLY'S BLUES

WRITTEN BY RICHARD L. BREEN

JANET LEIGH • EDMOND O'BRIEN PEGGY LEE • ANDY DEVINE • LEE MARVIN • ELLA FITZGERALD

a MARK VII LTD. PRODUCTION • DIRECTED BY JACK WEBB • PRINT BY TECHNICOLOR

WARNER BROS. presents also CINEMASCOPE WARNERCOLOR

TWO'S COMPANY in a moment for lovers, as Jennifer Jones and William Holden demonstrate in this scene from "Love Is a Many-Splendored Thing," Twentieth Century-Fox's new CinemaScope production in color by De Luxe now playing at the Regent Theatre.

Moments Musical

By ADAH K. JENKINS

William Meredith Birche, Jr. and his Baltimore Boys' Choir have already booked their annual concert series. The dates are Oct. 16th, Dec. 18th and May 13th at 5 p.m. in the Baltimore Ethical Society Building, 2217 W. North Ave.

Bertha Stevenson, lyric soprano and Wedall Wright, tenor, are opening the season with a joint recital 5 p.m. Sunday, Sept. 25 in the auditorium of Madison Avenue Presbyterian Church. Furnell Williams and Lois Wright are accompanists. Both Miss Stevenson and Mr. Wright are members of the Handel Choir and have had considerable experience in choral and solo work.

* * *

SUNDAY, on the lawn of the of the George W. E. Hill residence on Huron Street, marked the annual outing and Hedgerow rehearsal of the Baltimore Chorale, conducted by Gerald Burke Wilson. This capable and inspiring director and his efficient manager, Bernard Young, have the 1955-56 season well planned.

The annual concert series by the Baltimore Singers (Male) and the Baltimore Chorale (mixed) will open in November at Madison Avenue Presbyterian Church. Their December recital is always one of the treasured delights of the pre-holiday season.

The rehearsal was one of the most heartening musical experiences your writer has had in these parts for many a day. There was most careful attention to the minutest detail, of breathing, pitch, enunciation of words and phrasing, and interpertation, such as a well paid professional group would employ.

No one grumbled or seemed impatient at this painstaking type of study, but all cooperated with intelligent diligence. There is no wonder that the concerts by this group are rated among the best, and that the patron's list is growing apace for the oncoming season.

MAIL BOX: Received this week the Birchtrd "News of Music", with intriguing book list that includes: "School Music Handbook" by that dean of public school music, Peter W. Dykema and Hannah M. Cundiff, and "Music Throughout the World" by Marian Cotton and Adelaide Bradburn.

The latter text should prove of special interest to concert goers as well as music educators, as it affords a "basic understanding of the mainstream of musical culture which has come down to us thru the years from many lands."

There is a coverage of such items as the orchestra, band, chorus, church choir, recorded music, radio and music publishing.

Such a volume is a worthwhile investment for the music lover, who can review previous knowledge and gain new insights. After all, one needs to approach the hearing of music with some preparation and not as an "empty bowl waiting to be filled."

THE DEPARTMENT of Music at Morgan State College, under direction of J. O. B. Mosely will release shortly a listing of symposia, concerts and "song fests," to which the public is welcome.

The joint recitals by members of the senior class will also offer opportunity for hearing advanced students who are specializing in band and orchestral instruments, as well as in voice and piano.

The activities are under the direction of the music faculty, in addition to the department head, including Mrs. Dorothy Banks, Mrs. Coral Blanton Diggs, Mrs. Francis Berry Hill, Dr. Hayes stringer, Rodney Mercado and your writer.

ASSIGNED TO S.C. FORT JACKSON, S.C.—Pvt. Albert Washington, son of Mr. and Mrs. Elijah Washington of 510 Oxford St., Baltimore, has been assigned to B Battery, 518th Airborne Field Artillery Battalion at Fort Jackson for eight weeks of basic training.

HARLEM NOW PLAYING

Men gave her everything but a good name!

That Woman Tacey and Clint, the Gambling Man... he was her only weakness...she was his greatest strength!

Universal-International presents ANNE BAXTER ROCK HUDSON JULIE ADAMS One Desire PRINT BY TECHNICOLOR

2nd BIG HIT JACK WARNER • DIRK BOGARDE "THE BLUE LAMP" JUST ENOUGH LIGHT FOR A M-U-R-D-E-R!

Phone BR 6-6274 FOR COMPLETE FEDERAL SERVICE THE ORCHID SHOPPE FLORIST 1304 E. MONUMENT ST.

MAIL ORDER

HAVING TROUBLES? WORRIED? Write: Success, 103 Marquis Street, Chester, South Carolina.

LOVELY FURNISHED room for college student. Conveniently located. Call GR. 2-1880 or write AFRO, Box VI, 427 S. Broad St., Philadelphia, Pa.

A DRESS SHOP in your home. No investment. Liberal sales commissions. Write Bellecraft Fashions, 111,WO Eighth Ave., New York.

THIS IS THE CLUB you've been looking for. Write and see. Terry's Social & Letter Club, Inc. Box 1451 Chicago 90, Ill.

'Big brother, sister'

ATLANTA — Clark College students, MISS GLORIA MATHEWS and FRED MORGAN, were cochairmen of a group of upperclassmen who were "big brothers" and "big sisters" to upwards of 200 students who reported for Clark's Freshman Orientation Week, Sept. 12-15.

REGENT - NOW PLAYING

SEE IT ON OUR GIANT MIRACLE MIRROR SCREEN THE LARGEST IN TOWN THE ONLY THEATRE WITH 4 TRACK HIGH FIDELITY MAGNETIC STEREOPHONIC SOUND

She was Han Suyin, the fascinating Eurasian...

He was Mark Elliot, American correspondent...

In each other's arms they found a love that defied 5000 years of tradition!

20th Century-Fox captures all the beauty and tragedy of this story of people in conflict in this unforgettable love story!

WILLIAM HOLDEN JENNIFER JONES

LOVE IS A MANY-SPLENDORED THING

CINEMASCOPE

In the wonder of high-fidelity STEREOPHONIC SOUND