PRINCIPAL DIES — W. Hibberd Smith, principal of Indiana Avenue School in Atlantic City for the past 29 years, was buried June 25 in Mays Landing. He died June 20 in the hospital after being stricken at his home.

MORE DATES for girls who unclean healing of externally caused pimples by relieving itchy irritation with Resinol Ointment. Its medication in health really works! Sample free. Write Resinol 11, Baltimore 1, Md. Contains LANOLIN RESINOL

HAIR BEAUTIFUL

With MASKIN COAC-TA, it gives "body" to dry, lifeless hair. Helps keep hair as nature intended—soft, lustrous, manageable. Contains no harsh crude and bacteriostatic very bad. Trial size results—20c and 35c at Drug and 10c Stores.

MASKIN COAC-TA MASKIN DRUG CO. Balto. 15, Md.

Business Is Booming At McKENNA!

Here's Why:

1. McKenna has Baltimore's best collection of clean, late model used cars!
2. McKenna's deals are the best!
3. McKenna's showroom is air-conditioned!
4. McKenna gives low GMAC terms!
5. McKenna's service department is open 8:30 A.M.!

McKENNA PONTIAC CO., INC. 2033 Eastern Ave. EA. 7-0220

FIRE ALL FORMS AUTO LIABILITY COLLISION FIRE — THEFT

EARL KOGER INSURANCE BROKER 2129 W. North Ave. LA. 3-0222 — 1464

WHEN YOU'RE IN... AND WANT OUT

Call HOWARD D. DIXON BAIL BONDSMAN

24-HOUR SERVICE ANYWHERE

1416 PENNA. AVE. 2nd Floor BALTIMORE 17, MD.

MAdison 3-2974 MAdison 3-7205 If No ANSWER Call Ridgeway 7-6477

Have your watch examined free at S. and N. Katz!

Don't wait for your watch to start acting up, bring it in to S. & N. Katz now, where our expert watchmakers will examine it thoroughly, and check its accuracy on our electronic timing device. Should your watch need repairs, you will get quality workmanship at S. & N. Katz with a full years' guarantee.

Replace your crystal with Perma-Seal! From $1.50

Crystal-clear and unbreakable! Electrically fused to your watch. Provides a secure dust and waterproof seal . . . and won't chip, break or discolor. Guaranteed a full year. 24-hour service!

PAY WEEKLY OR MONTHLY

No interest, no carrying charge

S. and N. Katz

Official Watch Inspectors, B. & O. and Western Md. Railroads

LEXINGTON & EUTAW STS.

And 6 Other Convenient Locations

OPEN MONDAY & THURSDAY NIGHTS UNTIL 9

OUT-OF-TOWN ACCOUNTS INVITED

Free parking at all S. & N. Katz Stores

'Own business'

(Continued from Page 1)

in her arms as he was dying, had long since been washed away when the flag draped coffin entered the Jerusalem in Christ Church on Wednesday.

Inside the building itself sat some 50 persons, while at both the front and back doors, other persons stood shoulder to shoulder and listened.

Across the street on the corners were other groups of people and the windows of nearby buildings were dotted with the heads of other spectators.

* * *

THE SUN beat down almost mercilessly in the small street sending the temperature to 96 degrees as the minister's voice rose above the dull roar of traffic coming from nearby Baltimore St.

"We see this young man and what has happened to him. God won't let him be alone. He saw fit to snatch him. God opened the door and said, "come on son," came the voice of the Rev. Mr. Gross.

A woman with mixed gray hair stood at the front door wiped a single tear from her eye.

"I say to the family be of good courage. You'll see him again," continued the minister.

A huckster driving a horse drawn wagon started down Arch St. and then pulled his wagon to one side and waited and listened.

"Make up your mind to get into the kingdom. There is no separation there. When we get there everyday will be Sunday," said the Rev. Mr. Gross.

From the church came a soft cry of "My God, My God," not as a declaration but more as a question.

* * *

THE MAN who lay in the casket was employed as a truck driver and he had just arrived back to Baltimore from an out-of-town trip a short time before he fell wounded in the street.

He had been married for five years to Mrs. Madeline Harper and she was in a nearby house when he was shot. The Harpers had gone to 610 Fairmount Ave. to see his parents from Virginia, and then Mr. Harper and his brother had gone outside the house to compare their two automobiles.

It was then that Mr. Harper was shot and the shooting attracted a crowd estimated at close to 200 persons.

* * *

THERE WERE approximately half that number on Wednesday outside the church, but for the noise they made, there could have been only a half a dozen. They listened quietly as the Rev. Mr. Gross finished his talk.

"What people sow in this world, they will reap. If you live right and hold up your head, somebody loves you."

The funeral was over now and there would be no viewing of the body, in accordance with wishes of the family. The wife was the first person to leave the church and she was crying almost uncontrollably as she was helped to a car.

* * *

WHEN HIS mother, Mrs. Betty Harper, came out of the church, she started for a car and then was helped up the street to 610 Fairmount Ave., the place where she had last seen her son alive.

The casket was placed in the hearse for the ride to the National Cemetery and the nine-car procession started up. A policeman stood at Fayette St. and halted traffic as the procession drove out of Arch St.

In less than five minutes the crowd had gone and the hot street was almost deserted. The huckster and his horse moved slowly up the street and the doors of the church were closed.

The funeral of Robert Owen Harper was over.

THE WIDOW LEAVES — Following funeral services for her husband on Wednesday, Mrs. Madeline Harper leaves the church at Fairmount and Arch Sts., for the trip to National Cemetery.

SCENE OF SLAYING—At Fairmount Ave., and Arch St., X marks the spot where Robert Owen Harper, 34-year-old Navy-veteran died Saturday when shot by a police officer. Walter and Louis Harper, brothers of the deceased, and an aunt, Mrs. Estelle Bradshaw, examine scene. X's show where Harper fell and bled to death. The Harper family occupies formstone house in the rear.

—Althea back

(Continued from Page 1)

Thursday morning to appear on the Dave Garroway "This Is New York" television show.

Looking fresh and sporting an attractive hair-do, Althea told the large TV audience that she had no excuse to offer for her loss to Shirley Fry in the quarter-finals of the Wimbledon singles competition.

* * *

"IT WAS a strenuous trip," she said, "and an enjoyable one. Perhaps it was a little too much tennis."

Miss Gibson denied that her reputedly weak backhand had proved to be her downfall in the crucial test with Miss Fry. "Before I went into the big tournament," she declared, "I worked very hard on it and it was pretty good."

* * *

THE HELP she received from Llewellyn, and of course, combat her New York coach, Sidney Wood, stant play with topflight opponents, had much to do with the improvement of her game, said the slender Harlem star.

She said she thought that part of the trip that was sponsored by the State Department[to Southeast Asia and Africa] was successful from a goodwill standpoint.

* * *

MISS GIBSON'S program calls for her to go from the National Clay Courts championships, now under way in Chicago, to the Pennsylvania Grass Courts tournament at Merion, Pa., July 23-29.

She'll then proceed to Orange, N. J., for the Eastern Grass Courts championships, August 6-12.

Miss Gibson already is entered in the USLTA nationals scheduled for Forest Hills, August 31 to September 9.

CRASH VICTIM — James Walter O'Kelly, Richmond welfare department employee, was killed in an auto crash.

THE BALTIMORE AFRO-AMERICAN

(Registered U. S. Patent Office)

Published every Tuesday and Saturday by the AFRO-AMERICAN Co., 344 Mulberry 4-0015.

Second class mail privilege authorized at Baltimore, Md.

Carl Murphy, President; D. Argnett Murphy, Vice President and Treasurer; Elizabeth M. Phillips, Mae E. Dyson, Secretaries; Cliff Mackey, Editor; Arthur Carter, Managing Editor; Joseph Shephard, Assistant Managing Editor.

A CHAMPION OF CIVIC WELFARE AND THE SQUARE DEAL

Associated Publishers, Inc., 38 West 40th Street, New York, N. Y.; 188 W. Washington Street, Chicago, Ill.; West Coast—Wesley Mobsteller, Co., 225 Mason Montgomery Street, San Francisco 5, California; 6515 Hollywood Boulevard, Los Angeles, Calif.

Affiliated Newspapers

Richmond AFRO-AMERICAN 201 E. Clay St.—3-7111

New Jersey AFRO-AMERICAN 113 W. Kinney St., Newark, N. J.

Philadelphia AFRO-AMERICAN 627 S. Kinney St.—Kingsley 6-1287

Subscription Rates

Three Years, $12.00; Two Years, $8.00; One Year, $6.00; Six Months, $3.50.

Foreign Rates

One Year, $9.00; Six Months, $5.50

Funeral held for one of 3 crash victims

NEWARK

"He was a real buddy and a true friend to all of us — a great guy."

That was the tribute paid to Buster Rufus Mitchem, 32, of 131 Hillsdale Ave., who was killed in a highway accident in Maryland last Saturday, by Samuel Register, same address, on Sunday.

"This came as a terrible shock to all of us," said Mrs. Wilhelmina Register, the dead man's sister-in-law.

* * *

DEATH OVERTOOK the popular Arsenal employee while he was en route to Suffolk, Va., to celebrate his birthday with his aunt, Mrs. Katherine Pinkley, 2001 Norfolk Rd.

Two other persons were killed in the crash when Mitchem's 1955 Mercury collided with a trailer truck in Upper Marlboro, Md.

They were: Veronica Mitchell, 3, daughter of Mrs. Ada Mitchell, New York City; and Mrs. Lucille Ravenill, the dead man's cousin, also of New York.

THE INJURED are:

The dead man's stepson, Danny, 10, a fourth grade pupil at the Bergen Street School in Newark, who suffered a fractured skull and other serious injuries.

He is in Prince Georges Hospital in Maryland.

Also Ollie W. Hester, 36, of Newark; and Brutus Brown, 32, also of New York, who was treated at the hospital and released.

THE DEAD man's wife, Mrs. Gladys Mitchem, went to Hyattsville, Md., to identify the body and accompanied it back to New York City.

Funeral services were held there Tuesday night for the three victims, and the bodies were shipped to Eutawsville, S. C., for burial.

Mitchem is also survived by two sons by a previous marriage, Clifford, 9, and Harold, 7. They are spending the summer with their grandmother, Mrs. Frances Wigfall, Pinesville, S. C.

Mitchem was employed at the National Arsenal in Metuchen, and was a member of Metropolitan Baptist Church here.

He was a World War II veteran and a former member of the New Jersey National Guard.

For Coughs Due to Colds Take KERR'S KELL-A-KOUGH "The Medicine with the Ready Taste" STILL ONLY 35c and you can buy that back if it fails. KERR'S—HYBLE & GEORGE or Your Nearest Druggist

—Dr. Bourne

(Continued from Page 1)

self and $15 for the baby, in addition to $150 for her attorney's fee.

The increased sum allows $25 for Mrs. Bourne and $40 for the child. The attorney's fee has been increased to $250.

* * *

IN A PETITION filed in Circuit Court in Marion, Mrs. Bourne said that the $25-a-week amount she had requested in February, a month after the divorce action was taken, was inadequate to support her.

The petition stated that she had been brought up in the manner appropriate to her father's position in the community where he lives and maintains his professional standing."

(Her father is Dr. Fred Adams, a Baltimore physician.)

At this time, Mrs. Bourne stated that during her marriage to Dr. Bourne he had told her he had an income of $500 a week plus other monies from investments and property.

Mrs. Bourne also stated in the petition that her husband still had some of her clothes and those of her daughter in his Frederick, Md. home.

* * *

IN ANSWER to the petition, Dr. Bourne said that he had complied with the $25-a-week alimony-support request.

However, he denied the allegations about his income.

Dr. Bourne admitted that he had the clothing, but pointed out in his answer that when his wife "deserted and abandoned him, she failed to remove them from their home."

"She may obtain them any time it is convenient," the answer stated.

* * *

DR BOURNE filed suit for divorce on January 14, on grounds that his wife took the child and deserted him Nov. 15, 1955, two years after their marriage in Baltimore in August 1953.

He said that the abandonment was deliberate on her part and that there was no hope of their reconciliation. The bill does not ask custody of the child.

CONTENDING THAT she was married August 1953, Mrs. Bourne "completely and emphatically" denied the desertion charge, in an answer filed in February.

Mrs. Bourne's answer said at that time, her husband "refused to allow her to return to her home in Frederick."

Furthermore, she "has repeatedly requested (Dr. Bourne) to consent to a reconciliation and she has been and now is ready to be reconciled with (him)," the answer said.

It was at this time that Mrs. Bourne said she was living in Baltimore with her father, was "destitute and without funds for her own support," and asked the court to order her husband to pay her alimony and support for the child.

At present, Mrs. Bourne has moved to Washington with the child.

* * *

THIS WAS the second marriage for Dr. Bourne. He was granted a divorce June 17, 1953 from his first wife of 21 years, Marie.

She was subsequently married to Charles Hicks, the Frederick mortician, whose sensational testimony helped the physician win his freedom in what was then dubbed the "Kiss and Tell" divorce case.

The present Mrs. Bourne is the daughter of Dr. Fred Adams of Baltimore and Mrs. Audrey Adams of Washington.

Ted weds 'Body'

PHILADELPHIA

Second trip to the altar was taken Friday by Detective Theodore (Ted) Jordan and Hortense (The Body) Allen.

The couple was wed by Municipal Court Judge Herbert E. Millen at his home.

Police Lt. Richard Edwards was best man.

Jordan is a Navy veteran and a former newspaper reporter.

Miss Allen is considered one of the leading nightclub entertainers in the country.

PHIL DIXON Res. WI. 7-2467

GEORGE BARNETT Res. LA. 8-5147

—75-year term

(Continued from Page 1)

18 witnesses said Mr. Cutts wore his hair long, very long, had a heavy moustache, long side burns and whiskers on the side of his face.

However, when he came to trial this week, he was clean-shaven and wore his hair short.

At their request of G. H. Cooper, defense attorney, all witnesses were excluded from the courtroom and were not present when the defendant entered. Witnesses who identified Mr. Cutts in a police line-up, also identified him when they were called to testify at the trial.

The state accused the defendant of robbing Benjamin Strauss proprietor of the Franklin Hotel, 410 W. Franklin St., on Dec. 11 and again on May 14; Burkess Burr, Fayette and Orchard Sts., on Dec. 18; Dailey's Tavern, December 18, and an attempt holdup at Dailey's Tavern.

His take for the series of robberies amounted to less than $400, according to Norman Polski, assistant state's attorney.

Testifying in his own behalf, Mr. Cutts denied the charges.

He said at the time of the attempted holdup, he was drinking in Morty's Bar, Saratoga and Pine Sts.

Mr. Polski said the defendant has a record of police court convictions and, in 1953, received a six-month sentence for cutting a police officer.

—HU law student

(Continued from Page 1)

printed, photographed and placed in the lineup," the complaint says. "About noon he was set free, no charge having been made against him."

* * *

NAMED AS defendants in the suit are Police Chief Robert V. Murray, District Commissioners Robert E. McLaughlin, Thomas A. Lane and David B. Karrick.

Mr. Wright said in the suit that he plans to apply for admission to the District Columbia bar when he completes his law course.

He also stated that he expects to seek employment with the Federal Government.

HIS COMPLAINT says, "unless he is granted relief by the court, the plaintiff will never be free of the harrassment and humiliation attendant upon repeated forced disclosure of his 'record.'"

BE SAFE and ECONOMICAL

The only safe and economical way to buy a car is to consult a salesman whom you can rely upon. McSWEENEY-PONTIAC can give you the best possible figure with or without a trade.

The only way you will know it is to contact TED JONES at . . .

ELDRIDGE JAMES James Custom Tailors Met Theatre Bldg. North & Penna. Aves.

TED JONES Salesman McSweeney Pontiac says: "For the buy of your life on luxurious new '56 PONTIAC . . . see me. I will give you a buy that will bring a smile to your face just as Mr. James is smiling. See me today!"

McSweeney - Pontiac 114 W. NORTH AVE. VE. 7-0600

"NAT" AILOR SAYS: SEE ME... FOR THE GREATEST DEAL EVER ON THE NEW, FABULOUS '56 FORD!

For Example, I Can Get You The Following:

'55 FORD CHEV. PLYM UP TO $2400 TRADE

'54 FORD CHEV. PLYM. UP TO $2000 TRADE

'53 FORD CHEV. PLYM. UP TO $1700 TRADE

'52 FORD CHEV. PLYM. UP TO $1400 TRADE

'50 & '51 Ford Chev. Plym. UP TO $1000 TRAD

CALL "NAT" TODAY!

"TRADE THE BEST WAY"

ARCHWAY MOTORS

FORD

800 N. HILTON ST. WI. 5-3600 Res. WI. 7-4676

OPEN LETTER

Anytime Baltimore, Md., U. S. A.

Dear Mr. and Mrs. Car Buying Public:

Are You Confused?

Amid all the wild claims of fantastic deals and high pressure salesmanship, you, the public, have become confused as to the best procedure in buying a new car. The only safe way is to consult a salesman on whom you can rely, to:

1. Give you the best possible figure (with or without a trade).
2. Give you all the facts about Rates of Interest, Down Payments, Insurance, Monthly Payments, etc.
3. Assist you in arranging your own financing and insurance through your Credit Union or the Bank of your choice.
4. Follow through in every transaction to assure you of proper servicing and maintenance of your car.

We, here at, CITY CHEVROLET CO. 101 W. Mt. Royal Ave. SA. 7-4600

do solemnly pledge to perform all these services and guarantee you to be a satisfied customer.

CITY CHEVROLET CO. AVE SA. 7-4600

Police claim confession in back-yard body case

"The police told me there was a dead woman in the block who looked like me. They wanted me to look. I was afraid to.

"I didn't recognize her at first, she was all swollen up, but I looked at a tatoo of a heart over her left knee and said, 'that's her.'

"I couldn't believe it."

Overwhelmed with sorrow after finding the body of her only sister in the backyard of a poolroom within ten doors of her home at 1134 E. Lombard St., Mrs. Helen MacIntosh said Wednesday, "I have broken down more than once since it happened."

* * *

WITH ANGER in her voice, she was talking about Miss Rita Hawkins, 37, who, according to Eastern District Police, was beaten to death in her apartment at 1148 and thrown over an eight-foot wall four doors away more than eight hours later.

In connection with the slaying, police arrested George Watkins, 40.

Watkins, who relatives said had been living with Miss Hawkins for over a year, was apprehended by police while he was standing in a crowd watching the medical examiner conduct a preliminary examination of the woman's body.

Asked if he knew the dead woman, Watkins at first denied that he did, police said.

Accompanied by three officers he was taken to his home near the poolroom. Police said they found blood stained articles of clothing in his bedroom.

An hour later, at Eastern, the accused man allegedly signed a statement in which he admitted that on Saturday, he beat Miss Hawkins with his hands because she had been 'running around.' He left her in bed and went to work the following morning.

Returning home in the afternoon he found that rigor mortis had set in.

TV AND RADIO SERVICE FREE ESTIMATES $2.50 Plus Parts Will repair your set in your home

J. C. REAVES

J. C. REAVES has thirteen years experience in servicing, Television Sets, Radios, P. A. Systems, and Tape Recorders. He is a former instructor in Radio and T. V.

REBUILT SETS $19.95 up

NEW TV SETS 129.95 up EASY TERMS

Call MA. 3-4668

REAVES RADIO and TELEVISION SALES AND SERVICE 1911 N. PULASKI STREET

ESTABLISHED FOR 7 YEARS

All Work Guaranteed

We Repair All Makes And Models

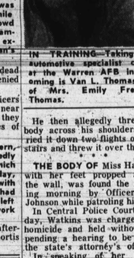

IN TRAINING—Taking the automotive specialist course at the Warren AFB in Wyoming is Van L. Thomas, son of Mrs. Emily Freeman Thomas.

He then allegedly threw her body across his shoulders, carried it down two flights of back stairs and threw it over the wall.

* * *

THE BODY of Miss Hawkins, with her feet propped against a wall, was found the following morning by Officer John Johnson while patroling his beat.

In Central Police Court Tuesday, Watkins was charged with homicide and held without bail pending a hearing to be set by the state's attorney's office.

In speaking of her sister's death Mrs. MacIntosh said:

"I can't understand why nobody heard the noise up there. He (Watkins) always said he was going to do something to her but we didn't believe him.

"They had been together a pretty good while. I didn't know him well but he always threw up his hands and waved when he passed by.

"When I saw my sister I knew that he did it. I told the police, go and get George Watkins, he was living with her."

Funeral services for Miss Hawkins were held Thursday morning at the Elroy Wilson Funeral Home. Burial was in Mt. Calvary Cemetery.

She is survived by her sister, and a brother, Raymond Hawkins.

'I'm willing to pay for the damage,' youth says in court

"I just want to say, if I could get off, I'm willing to pay for the damage." An 18-year-old youth speaking Thursday in Northwestern Police Court, so sought to make amends.

Thomas Sortiego, Jr., 2400 block N. Stockton St., was charged with breaking and entering in the nighttime a store in the 2600 Block Pennsylvania Ave. and stealing $39 in merchandise.

"Maybe that will mean something downtown, but I don't have jurisdiction to try your case," Magistrate Linwood G. Koger, Sr. told the defendant. Bail was set at $1,000.

'Do you call that a buddy?' owner of new car wonders

Miss Mildred B. Johnson, Johnson, 2500 block W. Lanvale St., lent her 1956 red and ivory car to a casual acquaintance at a friendly party Sunday night at 7:30.

She didn't know the friend's name. She didn't get the car back until Monday morning at 6 o'clock, after she had notified police and spent a sleepless night.

'There wasn't any murder' judge says in freeing man

"I'm sure of one thing, there wasn't any murder in the case. I'm sure there wasn't any manslaughter because there was no motive."

Judge E. Paul Mason ruled thusly Wednesday in finding Charles R. Gregory, 23, 1809 block N. Pulaski St., not guilty of the murder of Vincent Clark, 37.

Mr. Clark died at Provident Hospital May, 8, a week after he was admitted for a head injury. He died without regaining consciousness.

* * *

PRESTON A. Pairo Jr., assistant state's attorney, contended that Mr. Gregory was responsible for Mr. Clark's death because the victim was injured when he was knocked down by the defendant in a fight on April 31.

Police found Mr. Clark the next day lying unconscious in a vacant room at 917 McCullah St. and rushed him to the hospital.

Milton R. Rothstein and Alvin Saliman, defense attorneys, supplied hospital records at the trial showing that Mr. Clark suffered epilepsy.

Two witnesses, Carmichael, 1600 block McCullah St., and James Young, 1200 block Madison Ave., testified that they saw Mr. Gregory and the victim fighting in front of a poolroom in the 900 block Madison.

"Vincent said, 'Say Charles, don't bother me.' Mr. Young said. "Gregory knocked him down to the sidewalk and he fell backwards."

SGT. EDWARD Lawrence, of Northeastern District, testified that he arrested Mr. Gregory at his home after Mr. Clark died.

"I informed him that Vincent Clark had died at Provident Hospital and he started to cry," the sergeant said.

In a statement to police, Mr. Gregory related that he and the victim had several drinks of wine together and Mr. Clark began to nag him. He stated that a struggle ensued and when the man swung at him he knocked him down.

On the witness stand Mr. Gregory decribed the struggle and said, "When we got into the street that's when he swung at me and I hit him."

The defendant testified that he and the victim had been friends for about two years.

In dismissing the charge, Judge Mason said it was his opinion that the fight was "more like horseplay."

Clean up Paint up Fix up NOW!

paint up Clean up fix up

JOIN YOUR NEIGHBORS IN THE CLEAN BLOCK CAMPAIGN TODAY!

USE PITTSBURGH PAINTS FOR BEAUTY & PROTECTION

PRIMELESS WALL FLOATER $3.87 gal. White Only

FLOORHIDE PORCH & DECK PAINT $5.99 gal. Colors

ALKYD FLAT WALL PAINT (PBX) $5.31 gal.

MACE LUMBER CO. 1102 N. FREMONT AVE. MA. 3-0130 MA. 3-0133

BATHROOMS ACE INC KITCHENS

KITCHEN: In White or Color or Natural Birch as low as $159.00

BATHROOMS In White or Color as low as $159.00

WATER HEATERS HEATING • HOT WATER • HOT AIR • STEAM as low as $59.00 as low as $2.00 wkly.

APPLIANCES ALL MAKES

ACE, Inc. 1625 EASTERN AVE. PE. 2-7800

F.H.A. 3 Years To Pay NO MONEY DOWN

Complete Home Improvements Complete Heating Equipment STORM WINDOWS, DOORS AND AWNINGS FREE ESTIMATES NO DOWN PAYMENT Terms as Low as $1.25 per week. PAUL CAPLAN Home Improvements VErnon 7-4889

CROWN LUMBER AND SUPPLY CO. FIR & PINE FLOORING

• TILEBOARD • HARDWARE • MILLWORK • INSULATION • GLASS • PAINTS • SHINGLES • PLASTER • PLYWOOD • SHEET ROCK • FLOORING • DOORS • SAND • CEMENT

FREE DELIVERY

Crown LUMBER & SUPPLY CO. 1226-28 N. CENTRAL AVE. MU. 5-8808

GLOBE HOpkins 7-4555 HOME IMPROVEMENT CO., INC. 2012 N. CHARLES STREET

HOME REPAIRS NO JOB TOO LARGE—OR TOO SMALL

FREE ESTIMATES NO. 7-4555 9 A.M. TO 9 P.M. PAY $1.00 WEEK

Tile Floor Brick Work Cementing Roofing Heating Spouting Carpentry Cabinets Sinks

Shingling Shower Stalls Painting Kitchens Alterations Attics Finished Garages Water Proofing

Papering Club Cellars Porches Enclosed Electrical Porches Built Apartment Conversions Rooms Built

Payments adjusted to amount of work purchased. with Globe's Payment Plan

REST EASIER ... CONVERT TO GAS OR OIL HEATING

EASY TERMS SEE OR CALL B & B Heating Service 828 N. CHESTER ST. EAstern 7-0354

IF YOU CAN FIND A BETTER BOURBON ...BUY IT!

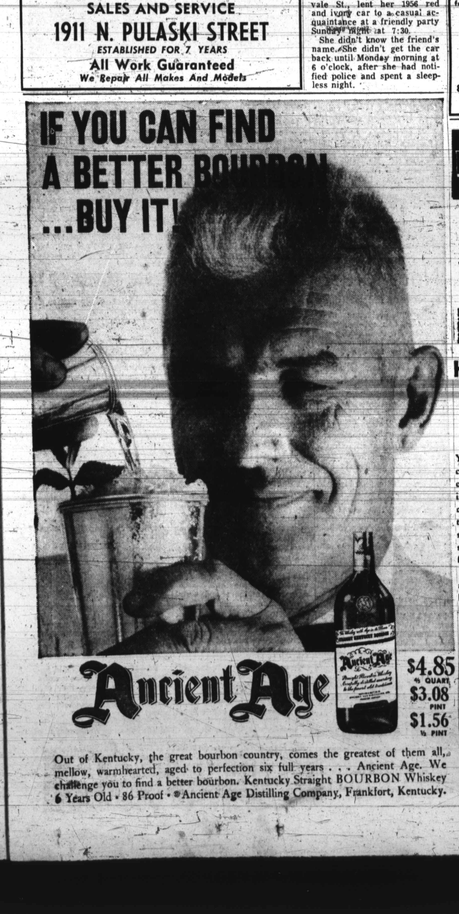

Ancient Age $4.85 fifth $3.08 pint $1.56 ½ pint

Out of Kentucky, the great bourbon country, comes the greatest of them all, mellow, warmhearted, aged to perfection six full years . . . Ancient Age. We challenge you to find a better bourbon. Kentucky Straight BOURBON Whiskey 6 Years Old • 86 Proof • ©Ancient Age Distilling Company, Frankfort, Kentucky.

ONE PIECE OR A CARLOAD BY HELFRICH SINCE 1862

Have a 'high style' modern kitchen in natural birch

Your new or remodeled kitchen can be a dream of beauty with our natural birch Curtis cabinets! These woman-designed cabinets have all the latest features — revolving, sliding and swing shelves . . . adjustable shelves . . . special drawer units for pans and cutlery.

Remember, Curtis cabinets fit any size or shape of kitchen—let us help you plan your Curtis kitchen now.

We Sell Curtis Woodwork heart of the home CURTIS SILKRYTE

COME IN FOR A FREE DEMONSTRATION Open Saturday 'til 1 P. M.

THE HELFRICH LUMBER COMPANY

FIRST PAYMENT IN OCTOBER

As Little As $1 WEEKLY

American KITCHENS

SPECIAL SUMMER PRICES SAVE UP TO 40% ON ALL Home Improvements

• Bathrooms • Club Cellars • Electrical Work • Plumbing • Heating • Apt. Conversions • Attics • Painting • Papering • Plastering • Roofing • Carpentry

And all Home repairs!

STEEL—WOOD—COPPER

Lifetime Guarantee Free Rec. 1000 Hrs. A Day. From a Sink to a Full Modern American Kitchen

WE CAN PLAN YOUR HOME REMODELING OR CUSTOM AMERICAN KITCHEN WITHIN 40 MILES NOTHING DOWN, 10Y PAYMENT OCT.

FREE ESTIMATES DAY OR NIGHT BE. 5-6338

HOME REPAIR SPECIALISTS

2013 N. CHARLES STREET ASSOCIATED IMPROVEMENT COMPANY

Original ROMANSTONE CO.

"The Look of Natural Stone" IN ANY COLOR OR ANY DESIGN

LASTING BEAUTY and PROTECTION

Churches and Private Homes Our Specialty

COMPLETE RENOVATION DEPT.

Repairs or Alterations of Any Type gladly Estimated by Our Construction Division. We Install Gas or Oil Heat and Automatic Hot Water Heaters.

Up To 7 Years To Pay

For Free Courteous Estimates Without Any Obligation CALL 24 HOURS DAILY SAratoga 7-5103

FREE INFORMATION THE BEST COSTS LESS

GLASS — PAINTS — LADDERS

SPECIAL FAMOUS PIERCE PORCH and DECK PAINT $1.29 QT.

FREE 1 Qt. of Turpentine WITH PURCHASE OF 1 Gal. Pierce House Paint $4.99 GAL.

KENTILE 9 x 9 As Low As 6¢ EACH

FREE KITE For Kids ACCOMPANIED BY PARENTS

CORMIER, Inc. 505 N. EUTAW ST. above FRANKLIN PHONE LE 9-7525 We Deliver

Natural Gas WATER HEATERS 10-Year Warranty Glass-Lined Rated "A" Recommend" To Consumer 30 gal. $74.95 TRADE-IN Your Old Side Arm Heater & Boiler

CHAIN LINK FENCE Heavy Gauge No. 9 Wire. 48 In. Hgt. 36" Per Ft. 38¢ COMPLETE LINE OF POSTS AND FITTINGS IN ASSORTED SIZES.

42" CABINET SINKS Cast-iron, acid resisting sink, right or left hand drainboards; cabinets have self-closing doors, complete with basket strainer and combination faucets $57.95

Trade in your old bathroom fixtures MODERN BATHROOM Bathroom Outfit, cast-iron, acid-resisting bathtub, basin and toilet outfit, complete with fittings $127.95

SARATOGA SALVAGE COMPANY

500 W. SARATOGA ST. GI. 5-7711 Daily 8 A.M. to 5 P.M. Saturday 8 A.M. to 1 P.M. Thursday Till 9

500 ORDNANCE ROAD CROSS KEYS Corner Northway Daily 8 A.M. to 5 P.M. Saturday Till 5:30 CU. 5-4258