Mrs. Daniels plans shower

Mrs. Luvinia Daniels of 231 N. Dallas St. will entertain on Saturday afternoon at a shower for Mrs. Nathaniel Bryant.

The occasion is an expected heir in the Bryant family. Gifts will be for the baby, which is expected in August.

Guests will include:

Mesdames Bertha Scott, Priscella Thompson, Louise Snead, Virginia Drummond, Martha Harris, Jean Carey, Esther Mears, Victoria Beard, Mary Edith, Doris Hart, Beatrice De Losch;

Mesdames Mildred Sykes, Florence Poole, Louise Palmer, Willie Smith, Mabel Motley, Sylvia Fields, Elizabeth Bagley, Margaret Gadden, Dorothy Whitely;

Mesdames Gusse Woodward, Hattie Allen, Gladys Reddicks, G. E. Bryant, Delores Bryant, B. Evans, the Rev. Mrs. Carrie Drake;

Misses Shirley Payne, Nellie Taylor, Doris Holmes, Ann Wood, Ernestine Tanner, Annie Thompson, Beatrice Thompson, Ethel Gill, Bell Gill and Annie Davis.

MR. AND MRS. WILLIAM WHITE, married in Baltimore recently, had as members of their wedding party, left to right: Wilbert Jones, who gave her in marriage; Robert Cockey, Donald Lee, Thomas Foster, Carl Stokes, ring bearer; Calvin Johnson, best man, Miss Lillian Robinson, maid of honor, Janet Robinson, flower girls; and Misses Patricia Foster, Antoinette Gatewood and Jean Robinson, bridesmaids. The bride is the former Miss Shirley Simpson.

Miss Shirley Simpson is married to William White

More than 300 guests filled St. Francis Xavier Catholic Church, recently, to witness the wedding of Miss Shirley Simpson and William White.

Following the ceremony the couple were given a reception at the bride's home, 2429 W. Lexington St., by her mother and aunt, Mesdames Rose Simpson and Selby Lewis.

* * *

THE BRIDE wore an embroidered tulle gown with the new chapel length train. She carried a bouquet of white flowers designed by her uncle, Wadsworth Robinson of the Orchid Shop.

Her attendants were dressed in coral shades that resembled a dish of sherbet. Miss Miller Robinson, maid of honor, wore mint, as did the flower girl, Janett Robinson.

Miss Antoinette Gatewood, bridesmaid, was gowned in lemon, and Mrs. Patricia Foster and Miss Jean Robinson, bridesmaids, wore orange. Each wore a matching hat and shoes, and carried contrasting flowers.

* * *

CALVIN JOHNSON was best man. Others were Robert Cockey, Donald Lee and Thomas Foster. Carl Stokes was ring bearer.

Mrs. White is on the faculty of School No. 162. Mr. White is employed by the Glenn L. Martin Company. They will be at 3303 Burleith Avenue.

SOCIAL EIGHT — The club met in the home of Mrs. Evelyn Jenkins, 815 Bentalou St. The next meeting will be with Mrs. Mable Lawson of 1928 Mosher St. Mrs. Lawson heads the group.

Miss Plummer becomes bride

Miss Ruth Plummer and Joseph McCray were married in the home of Mr. and Mrs. Willie McCray, 2718 W. Fairmount Ave., recently.

The ceremony was performed by Elder Edward Bunch, assisted by Elder Roscoe Boozer assisted by Elder Roscoe Boozer.

The bride wore pink, and a corsage of orchids. She was attended by Miss Gladys Ferguson. Herbert Johnson was best man.

* * *

GUESTS WITNESSING THE wedding were:

Mr. and Mrs. Willie McCray, Miss Sadie Blackwell, Miss Viola Dixon, Miss Matilda Buck, Miss Mary Brown, Mr. and Mrs. Robert Davis, Mr. and Mrs. William Plummer.

Miss Beatrice Worrell, Mr. and Mrs. Robert Razzell, George Thomas, Earl Solomon, Vernon Evans, Henry Austin, and Curtis Mayo.

PEPSI-COLA BOTTLING COMPANY OF BALTIMORE & ANNAPOLIS, MD.

Mr., Mrs. Willis have crab feast

Mr. and Mrs. John Willis of 2809 Walbrook Ave., entertained at a crab feast on the lawn of her home, recently.

Guests were:

Mesdames Elsie Salvadore, Mary Beasley, Mamie Haskin, Arnetta Gooden; Clifton Holden, James Taylor and Messrs. and Mesdames Edward Brown and Ralph Mosby.

MR. AND MRS. CLAUDE URQUHART JR. were married in Baltimore, recently. The bride is the former Miss Julia Montague, daughter of Mr. and Mrs. Henry Montague of Raleigh, N.C.

Les Sylphides party hostesses

Les Sylphides closed their club year with a cabaret party in the Blue Room of the York Hotel.

Hostesses were Miss Annis Laws, Mrs. Dorothy Dunston, Mrs. Orienne Gregg, Mrs. Clara Jones, Mrs. Shirley Gilmer, Mrs. Jean Maulsby; Mrs. Bertha Goodman, Mrs. Geraldine Shepherd, Mrs. Thelma Greene, Mrs. Mary Ann Watts and Mrs. Lorraine L. Eason.

Their guests included:

Messrs. and Mesdames Robert Mason, Arthur Schribner, Raymond Purnear, Donald Stewart, Clarence Stewart, Jr., Phillip Vaughn, Louis Abrams, Allan Simms;

Messrs. and Mesdames Donald Adams, John Jones, Eugene Freeman, Emile Gibson, Wilbur Walker, John Day, William Ames, Mayfield Richardson;

Messrs. and Mesdames James F. Cooper, Jr., David Sloane, A. C. Groneberger, Marvin Davis, Alfred Chisholm, Ross Barrett, John Evans, Alphonso Cottman;

Mesdames Doris Smith, Annie Bowser, Bernice Craig, Hilda Thompson, Geneva Tucker, Hortense Bright, Gloria Tucker, Regina Poulston;

Misses Lauretta Abrams, Vereen Washington, Helen Moss, Dorothy Patterson, Shirley Dandridge, Edith Gordon;

Randolph Kiah, Randolph Hall, James Gilbert, Spence Watts, Thomas Dunston, Calvin Jones, Elliott Roberts, Clifford Darden, Meredith Goodman, James Mitchell;

William Greene, George Jones, William Tucker, Oliver M. Taylor, Robert Murdock, Milton B. Shepherd, William Toadvin, Cecil Eason.

HEART - TO - HEART — The club was entertained on Monday evening by Mrs. May Bull and sister, Mrs. Pearl Mallory, at 1341 N. Gilmor St.

The next meeting will be with Mrs. Josephine Palmer of 1726 Calhoun St.

IF YOU NEED GLASSES

...don't delay for lack of ready cash! Get the best glasses money can buy, on Barenburg's

LIBERAL CREDIT!

If your eyes need attention, come to Barenburg's, where a small deposit starts you wearing the finest lenses in the smartest new frames. Reasonable prices, easy budget terms, discounts to labor unions and group organizations!

"The House that Confidence Built"

Est. 1912

BARENBURG
OPTICAL SERVICE
MAIN OFFICE, 100 PARK AVE.
• 3316 Eastern Ave. • Glen Burnie
• For appointments call SA. 7-0285
OPEN SATURDAYS
Eyesight Consultation without Obligation!

Announce New Way To Shrink Painful Piles

Science Finds Healing Substance That Does Both—Relieves Pain—Shrinks Hemorrhoids

New York, N. Y. (Special) — For the first time science has found a new healing substance with the astonishing ability to shrink hemorrhoids and to relieve pain—without surgery.

In one hemorrhoid case after another, "very striking shrinkage was reported and verified by doctors' observations.

Pain was relieved promptly. And, while gently relieving pain, actual reduction or retraction (shrinking) took place.

And most amazing of all—this improvement was maintained in cases where doctors' observations were continued over a period of many months!

In fact, results were so thorough that sufferers were able to take up their normal duties as well.

"Piles have ceased to be a problem!" And among those suffers were a very wide variety of hemorrhoid conditions, some of 10 to 20 years' standing.

All this, without the use of narcotics, anesthetics or astringents of any kind. The secret is a new healing substance (Bio-Dyne*)—the discovery of a world-famous research foundation. Already, Bio-Dyne is in wide use for healing injured tissue on all parts of the body.

This new healing substance is offered in suppository or ointment form called Preparation H.* Ask for individually sealed convenient Preparation H suppositories or Preparation H ointment with special applicator. Preparation H is sold at all druggists. Satisfaction guaranteed or money refunded.

*Reg. U. S. Pat. Off.

What's New in Colgate Dental Cream that's MISSING-MISSING-MISSING in every other leading toothpaste?

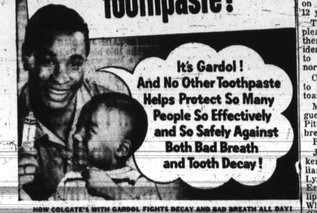

HOW COLGATE'S WITH GARDOL FIGHTS DECAY AND BAD BREATH ALL DAY!

Unlike other leading toothpastes, Colgate's forms an invisible, protective shield around teeth that fights decay all day! Ask your dentist how often to brush your teeth. But remember! One Colgate brushing fights decay-causing bacteria 12 hours—or more!

Colgate's with Gardol helps stop bad breath all day for most people with just one brushing! Intensely sweeps away bacteria that cause bad breath originating in the mouth . . . gives you a cleaner, fresher breath all day! And Gardol's famous flavor is preferred the world over!

Colgate's with Gardol is safe—even for children under six. No other leading toothpaste* can give you long-lasting Gardol protection, with such complete safety for every member of your family! No other company can match Colgate's 79 years of dentifrice research!

SAFE for Children of All Ages!
SAFE to Use in All Water Areas!
Makes tooth white—cannot stain or discolor!

COLGATE DENTAL CREAM GARDOL

Cleans Your Breath 'I' Guards Your Teeth

Clubs

DOUGLASS — The graduating class of '49 will have a party for the purpose of organizing for the celebration of its tenth anniversary.

Interested members may contact Albert Moldrow, 504 N. Calhoun St., Miss Doris Lee, 1203 Harlem Ave. or Calvin Burwell, 3219 Westmont Ave.

PI BETA SIGMA—Zeta Sigma Chapter of Phi Beta Sigma Fraternity held its closing meeting on last Thursday evening at the Adam's Club room with the new president, Vernon F. Greene, presiding.

A committee was appointed to arrange for a testimonial for former president Alfred A. Dixon who served the chapter for 12 years.

The members expressed their pleasure at the election of Brother Parlett L. Moore as president of Coppin State College to succeed Dr. Miles W. Connor who is retiring.

Chaplain Pitts proved himself to be a very witty and clever toastmaster.

Members of the chapter were guests of the Rev. Brother Pitts and his congregation at breakfast on Sunday morning.

Present were:

Joseph Jenkins, Edward Wickerson, Fred Z. Nichols, William T. Dorsey, the Rev. W. Lyndsal Pitts, Robert J. Hill, Ernest Lee, G. Franklin Phillips, Philip Braxton, C. S. White, Douglas Camper, Leroy Gibson, John W. Woodhouse and Theodore Hayes.

FIRESIDE FRIENDS — The club added something new to their annual crab feast, held this year, in Hatchborge on Saturday night.

They had a drawing for a lucky number for which prizes were awarded.

The prizes went to Charles Bowie, first, a radio clock; Clarence Freeman, second, a wall clock; and Clarence Smith, third, 20 pounds of sugar.

Officers and members of the club are:

Mesdames Eva Barnes, president; Laura Stanley, vice president; Mervyn Robertson, secretary; Regina Boykin, treasurer; Margaret Hill, business manager;

Mesdames Thelma Lane, financial secretary; Madeline Dorsey, social secretary; Margaret Turner, chaplain; Anita Scott, reporter; Virginia Hicks, Ruth Reynolds and Bernice Pembroke.

NOVELTY — Mr. and Mrs. Ashbury C. Rideout of 44 Winters Ave. were hosts to the Novelty Club at their home in Catonsville, Wednesday.

Guests included Mr. and Mrs. Leroy Jackson of Germantown, Pa., the Rev. Mr. and Mrs. M. Gill, Miss Helen Jackson, Miss Dorothea Berry, John Armstead and William Marshall of Washington.

Mrs. Bernyce Welling to head Baltimore Urban League Guild

Mrs. Bernyce W. Welling was installed as president of the Baltimore Urban League Guild at the recent meeting.

Other officers inducted were: Mrs. Ruth Crawford, vice president; Mrs. Juanita J. Young, recording secretary; Mrs. Ruth Love, corresponding secretary; Mrs. Gloria T. Fisher, financial secretary; Miss Fannie R. Glisson, treasurer.

The installation ceremony was conducted by Dr. Furman L. Templeton, executive director of the Baltimore Urban League, who first spoke on the program and aims of the League this year.

* * *

DR. TEMPLETON pointed out that especial emphasis was to be given research, social planning, publication of materials, and development of strong neighborhood associations. The last area would culminate in strengthening the Federation of Neighborhood and Civic Associations, an organization founded by the League in 1954 for the purpose of maintaining high standards in housing.

The executive director pointed out that the League shortly would issue its study of Coppin State Teachers College, try to complete next fall its study of the effect of colored occupancy on real estate values and would initiate a detailed social study of the New Ashburton Improvement Association in September at the request of that organization.

The local Guild voted to send Mrs. Bernyce Welling and Mrs. Gloria Fisher as official delegates to the National Urban League Conference to be held September 3-7 in the Sheraton-Gibson Hotel in Cincinnati.

The two delegates will represent the Baltimore Guild at the sessions of the Council of Urban League Guilds, which meets along with the Conference.

Several committees were appointed by Mrs. Welling, including the Beaux Arts Ball Committee and the Program Planning Committee. Refreshments were served by Miss Vivian Young, the retiring president, when the meeting adjourned.

Guild members present were: Mrs. Chessie Brailey, Miss Ruth Crawford, Mrs. Olivia Dixon, Mrs. Gloria Fisher, Miss Fannie Glascoe, Mrs. Ruth Lee, Mrs. Eloise Taylor, Mrs. Louise Taylor, Mrs. Florine Washington, Mrs. Harriet Washington, Mrs. Bernyce Welling, Mrs. Juanita Young, and Miss Vivian Young.

Miss Edgerton Marks birthday

On Sunday Claudette Edgerton, was given a birthday party, by her parents, Mr. and Mrs. Joseph Edgerton, 1632 Ashburton St., on her fifth birthday.

She wore a yellow organdy dress which was made by her grandmother, Mrs. M. Colbert. Her guests included many of her former classmates of Carver High School, pre-kindergarten class. They were:

Burnadette Elsey, June Buren, James A. Wall, Delysia Lassister, Charlie Porter, Patrice Pinkett, Garcia Edgerton, Gregory Smith, Michen Elsey, Calvin Dotson;

Paula McNair, Lerman Dotson, Erma Wiggins, Earlington Dotson, Catherine Carmichael, DeNiece Hughes, June Buren, Marcia Jones, Vivian Dotson, Racquel Dotson;

Brenda Edgerton, Michael Finch.

Nu Nile BIG 4 WAY Soft White HAIR DRESSING BEST FOR LESS

Babies need the best shoes for proper foot development

Poll Parrot SHOES FOR BOYS AND GIRLS

Whether your baby requires a slender B width or a chubby E, you'll find it in just the right type Poll-Parrot baby shoes at Jacobs — and they will be carefully and properly fitted.

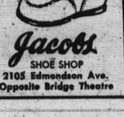

Jacobs SHOE SHOP
2105 Edmondson Ave.
Opposite Bridge Theatre

It's a promise!

Godefroy's Larieuse Hair Coloring can do more for your hair than you've ever dreamed of . . . gives gray hair youthful new color . . . gives drab hair glowing new color . . . leaves your hair soft, shining . . . this very day!

Get Godefroy's Larieuse at your favorite cosmetic counter now—the famous brand in the red box, known and approved for more than 50 years.

In 18 flattering shades

Just 3 Easy Steps

GODEFROY'S MANUFACTURING CHEMISTS, BALTIMORE, MD.

Gadabouting In Baltimore

Misses Amonetti, Spriggs are among week's surprise brides

with Lula Jones Garrett

Wesley Stubbs and Carolyn Amonetti (she's the pretty Philadelphian who came down here to take a teaching position, and is ensconsed in a Highland Town high school) were married on Tuesday afternoon at Lyle.

Their quiet ceremony took place in the manse of the Rev. Baxter Matthews, minister of Union Baptist Church, with just a couple of witnesses.

The bride was charming in white and peacock blue silk frock, made with an empire line with a huge bow at the bosom. She added a close fitting feather hat in white, white accessories and white orchids.

She had as attendant, Lillian Ross, who wore a deeper shade of the peacock blue, also orchids. Cecil Johnson, was best man. Others witnessing the ceremony were Mrs. Johnson, Aubrey Stubbs, the bridegroom's sister; and his godchild, Cecil, Jr.

They are honeymooning in Nassau. Will be at home in a Gwynns Falls Parkway apartment.

* * *

DAVE MASON (he's the up and coming young attorney) and Margaret Spriggs, daughter of Mr. and Mrs. Otho Spriggs of Alhambra Ave., went off to Washington, Friday morning, for a ceremony. They took along Senator Harry Cole and Doris Freeland to be attendants.

The bride encased that perfect figure of hers in a brown sheath, with low scooped neck enhanced with a lacy jabot and short sleeve. Wore with it a beige velvet pill box studded with rhinestones and a tiny rhinestone sprinkled veil; added beige shoes, bag and gloves.

The bridegroom wore brown too . . . cute!

Mrs. Freeland was gowned in white and blue polka dotted frock with navy accessories. Senator Cole wore blue, too . . . cute!

They, too, are ensconsed in a Gwynns Falls Parkway apartment. The new Mrs. Mason is on the faculty of Junior High School No. 182.

* * *

ON THURSDAY before her wedding, Sunday, Delores E. Waters, who was married to Joseph Porter, was honored at a bridal shower by her bridesmaids.

The hostesses were Doralyn Davis, Pauline Harris and Mary Robinson. Guests who brought miscellaneous gifts were Anne Calhoun, Anne Ferguson, Rhoda Bowman, Ruth Mills, Josephine Jones, Marie Berry, Margaret Walker and Marie Dowell.

* * *

LIST AMONG SHOWERS that delightful cocktailer which was a surprise for Lorraine Eason and Orienne Gregg, and given by Geraldine Shepherd.

There, to sip after depositing lovely gifts for babies, were Leona Abrams, Dorothy Boston, Drunelle Cottman, Dorothy Dunston, Pearl Dyson, Evelyn Froneberger, Thelma Jones;

Also Annis Lawson, Lamoine Matthews, Jeanne Maulsby, Sadie McCoy, Naomi Lee, Dorothy Saunders, Marguerete Troy and Grace Walker.

Lorraine's (Mrs. Cecil's) son arrived Monday a week ago. The Gregg baby is expected within the next two weeks.

* * *

THE WHEELS* (club) have had a series of celebrations of various events the past days . . . one of which was a party given at Helen Whitlaker's to mark Axel (husbands of the Wheels) Eugene Byrd's appointment to the trustee board of Morgan State College.

All this, without the use of narcotics, anesthetics or astringents of any kind. The secret is a new healing substance (Bio-Dyne*)—the discovery of a world-famous research foundation. Already, Bio-Dyne is in wide use for healing injured tissue on all parts of the body.

This new healing substance is offered in suppository or ointment form called Preparation H.* Ask for individually sealed convenient Preparation H suppositories or Preparation H ointment with special applicator. Preparation H is sold at all druggists. Satisfaction guaranteed or money refunded.

*Reg. U. S. Pat. Off.

always trim, always smart

seamless nylons

Hanes

day and dress sheers $1.50

CHARGE IT AT HENDIN'S
Hollywood Fashions
1725 PENNA. AVE.

Globe Wines ESTABLISHED 1933 HOUSE OF QUALITY

OUTSELL ALL OTHERS IN THE NATION'S CAPITAL

THE GLOBE DISTRIBUTING CO., WASH., D. C.

THE WEDDING PARTY of Miss Catherine Hall and Alfred W. Jones, left to right above, includes Misses Barbara Armstead and Catherine Rooks, Mrs. Arden Johnson, the bride and bridegroom, Curtis Gaither, Rayford Ellis and Walter Jackson, and Flower-Girls Windy Woodlon and Marsha Johnson.

300 guests attend wedding of Catherine Hall, Alfred Jones

John Wesley Methodist Church was the setting for the marriage of Miss Catherine Hall, daughter of Mr. and Mrs. Adrian Hall of Cedar Hill, and Alfred W. Jones, son of Mrs. Annie Jones of Vista, Md., recently.

The Rev. Silas J. Mack performed the ceremony which was followed with a reception at the home of the bride's parents.

Given in marriage by her father, the bride wore a gown of imported Swiss embroidered organdy, fashioned with a fitted bodice and V-shaped neckline. The skirt was in three tiers of ruffles. Her finger-tip veil of illusion fell from a crown of seed pearls and sequins, and she carried a bouquet of white baby roses dripping with white satin ribbons.

* * *

MRS. ARDEN JOHNSON, matron of honor, was gowned in a ballerina length dress of yellow organdy, embroidered organdy, as were the bridesmaids, Misses Barbara Armstead and Catherine Rooks.

They all carried bouquets of multi-colored roses.

Flower girls were Marsha Johnson and Windy Woodlon. They wore adorable dresses of yellow dotted Swiss, with wide sashes forming bows in the back. They carried yellow baskets of baby roses.

Curtis Gaither was best man. Ushers included Walter Jackson Jr., and Rayford Ellis.

* * *

FOR HER DAUGHTER'S wedding Mrs. Hall selected a princess dress of pale blue organdy. Mrs. Jones, mother of the bridegroom, was charming in gray lace.

After a wedding trip to Atlantic City, N.J., Mr. and Mrs. Jones will be at home in Vista, Md.

Out-of-town guests at the wedding were:

Mr. and Mrs. Charles Harrod, Vista; Miss Florence Hall, Frederick; Mr. and Mrs. Lee Edwards, Vista; William Moorman, Washington; Mr. and Mrs. Alfred ewman, North Englewood; Mr. and Mrs. Alfred Newman, North Englewood; Mrs. G. M. Burke, Vista; William Bradley, Connellsville; Wesley Jackson, Beltsville; Mrs. Margaret Jackson, Staunton; Mr. and Mrs. Donald Gaither, Washington; Mr. and Mrs. Leon Gaither, Beltsville; Mr. and Mrs. Curtis Gaither, Washington; Mr. and Mrs. Charles Jones, Sr., Vista; Mrs. and Mrs. Bernard Brown, Washington;

Mrs. Edna Burke Jackson, Vista; Mr. and Mrs. Calvin Jones, Washington; Orlando Woody, Washington; Mrs. Ida Stone, Washington; Mr. and Mrs. Leon Gaither, Sr., Belleville; Miss Eva King, Vista; Mr. and Mrs. Ignatius Jones, Vista;

Baltimoreans attending were: Messrs. and Mesdames Edward Brooks, James Goodwin, George Gaither, Wendell Armstead, Elize Carey Carlton Williams, Tecy Williams, Lawson Ware;

Messrs. and Mesdames Raymond Williams, Marion Wallace, Singleton Williams, Edwin Williams, Cornell Brooks, Walter Moore, O. Rooks, Benton Williams.

Messrs. and Mesdames Robert Williams, Clarke Dye, Jerry Brooks, Clifton Overon, Rodell Armstead, Herbert Hines, Sr., Herbert Hines, Jr., John Brooks, Daniel Vaughan;

Messrs. and Mesdames Raymond Taylor, Loby Brooks, George Crawford, William Dotson, Cleveland Haskins, Douglas Roberts, James Burley, Theodore Howard, Everett Pettigrew, Howard Hall;

Messrs. and Mesdames Carlton Matthews, Herschel Williams, Herman Brooks, William Parker, Robert Brown, Jr., Avon Wright, George Taliaferro, Wilbert Butler,

Messrs. and Mesdames Frank Sorrell, Phillip Vaughan, Paul Vince, James Watkins, James Murray, Samuel Brown, Hubert Lane, John Burton, Samuel Stewart, Thomas snead;

Messrs and Mesdames Ernest Gambrill, Irvin Lindsay, Percy Curtis, Rudolph Levy, Elroy Hall, Bordon Craig, William Woodlon, Paul Coleman, Calvin Mack, Michael Lane,

Messrs. and Mesdames Lawson Lewis, William Dixon, Carl Young, Sonny Waters, Eugene Chambers, Garrett Rawlings, Thomas Wyatt, John Carroll, Edgar Henson, Benjamin Brown;

Mesdames Celestine Brooks, Malinda Howard, Campsie Howard, Sara Carter, Leola Brooks, Mazie Brooks, Veneta Butler, Edna Rose, Gertrude Parker, Monzella Brooks;

Mesdames Genevieve Lee, Lillie Spriggs, Jean Tabb, Margaret Hall, Elizabeth East, Dolores Hunt, Levinia Gaither, Viola Landon, Georgia Barnett

Mesdames Zelma Johnson, William Brooks, John Reynolds, Beulah Douglas, Mary Davis, Mattie Carter, Sadie Sharman, Juanita King, Charlotte Downie;

Misses Norma Woodlon, Jane Howard, Edith Williams, Inatha Carroll, Ramona Williams, Florazell Brown, Evangeline Mitchell, Helen Fisher, Jeanette Spriggs, Esther Brown, Helen Tongue;

Ernest Queen, Ronald Greene, Earl Wallace, Cleveland Haskins Jr., and Dr. J. B. Weaver.

Don't let dull dark skin hold you back

You can begin to have lighter, brighter, smoother, softer looking skin! How? Use famous Black and White Bleaching Cream as directed and watch your dull, dark, unattractive skin take on a new lighter, brighter beauty. Its bleaching action works effectively inside your skin. Modern science knows no faster method of lightening skin. Start using it today.

Get Black and White Bleaching Cream today! 39¢, 65¢, at all drug counters.

BLACK AND WHITE BLEACHING CREAM

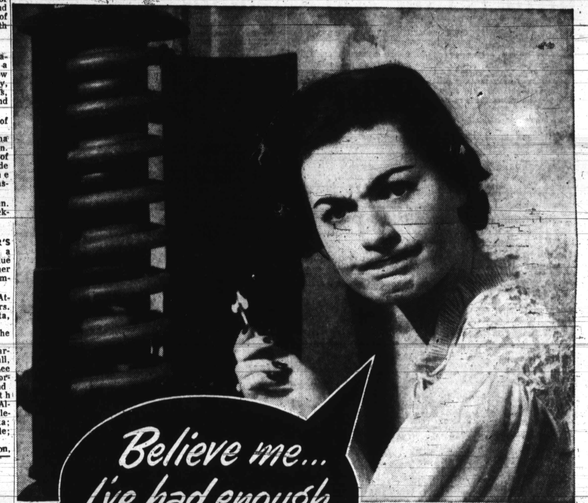

Wouldn't it be grand to have all the hot water you want . . . just by turning the faucet? No more climbing cellar stairs . . . no more searching for matches . . . no more water that's either too hot or too cold. You can get rid of this nuisance and save money to boot by installing a

NATURAL GAS Automatic WATER HEATER

OF THE PROPER SIZE FOR THE NEEDS OF YOUR FAMILY

FREE! TURKISH TOWEL SET!
(1 bath towel, 1 face towel, 1 wash cloth)

If you have a water heater using any fuel other than Natural Gas, a non-automatic gas water heater or no water heater at all, the Baltimore Gas and Electric Company will make you a present of this fine quality towel set. To be entitled to this gift you must buy and install a Natural Gas Automatic Water Heater between July 9 and October 31, 1956.

This offer holds good no matter where you buy your water heater. The towel set will be sent you by the Baltimore Gas and Electric Company as soon as the dealer or plumber reports the installation.

It will give you gallons and gallons of hot water . . . at the temperature you select . . . for just pennies a day.

Find out how little it will cost to have a Natural Gas Automatic Water Heater in your home. You can get full details from any

PLUMBING CONTRACTOR or GAS APPLIANCE DEALER

This offer does not apply to the installation of Natural Gas Automatic Water Heaters off our lines or in new homes as original equipment or to the replacement of existing Natural Gas Automatic Water Heaters.

Mrs. Lawrence Auxiliary head

Mrs. C. Mansell Lawrence has been elected president of the Woman's Auxiliary to the Maryland State Medical Association.

Other officers recently elected were:

Mrs. Thomas W. Harris, president-elect; Mrs. James Johnson, vice president; Mrs. E. G. Markman, second vice president; Mrs. Katherine O. Johnson, recording secretary; Mrs. Franklin Phillips, corresponding secretary; Mrs. Percival Smith, treasurer; Mrs. Horace Smith, parliamentarian; Mrs. Ethel Harris, chaplain.

YOUR WATCH THOROUGHLY CLEANED $4.50
Regulated, Adjusted, Electrically Timed and Guaranteed.
ALBERT'S JEWELERS
185 N. EUTAW ST.
LADIES' & MEN'S STRETCH BANDS $2.95 tax incl.
WATCH STRAPS .59¢

START WHILE THE YOUNGSTERS ARE SMALL TO SAVE FOR COLLEGE EDUCATION
AN ENDOWMENT STARTED NOW WILL GUARANTEE RESULTS. CALL
JOHN H. BULIS, JR.
2307 MATHESON BLDG.
PL. 2-2320

Mother—Give Your Child Aspirin Just As The Doctor Orders
Each tablet contains 1½ grains, the prescribed standard of accurate dosage measure. Try it!
ST. JOSEPH ASPIRIN FOR CHILDREN
World's Largest Selling Aspirin for Children

(Continued on page 12)